2 CENTS PAY NO MORE

Chicago Daily Tribune.

THE WORLD'S GREATEST NEWSPAPER

FINAL EDITION

VOLUME LXXX.—NO. 214. C. [COPYRIGHT: 1921: BY THE CHICAGO TRIBUNE.] WEDNESDAY, SEPTEMBER 7, 1921.—26 PAGES. THIS PAPER CONSISTS OF TWO SECTIONS—SECTION ONE. * * PRICE TWO CENTS IN CHICAGO AND SUBURBS. ELSEWHERE THREE CENTS.

WE'VE CUT WASTE—HARDING

...OR PROFITS GO TO HIGH MARK; 5C FARE LOOMS

Traffic Speeded Up; Man Power Cut.

Largest profits in the history of the Chicago Surface lines, general speeding up of traffic, and reduction of man power seemed yesterday to forecast a return toward the 5 cent street car fare.

The "adjustments" in schedules, as surface line officials call the reduction in the number of runs on many of the 130 lines and the installation of switch-back service, thus reducing the number of car hours, will reduce operating costs without injuring service, car officials declare.

Even without this saving the traction companies will earn the largest profits in their history this year, according to reports filed with the Illinois commerce commission. A new high mark has already been set for the first seven months of the year with a total of $3,336,954 in operating profits. Profits this year are exceeding the best previous year, which was 1917, by about $100,000 a month.

Due to 5 Cent Fare.

The total profits in 1917 were $13,-146,111. Profits for the first seven months of last year were $5,928,234, and thus the gain over last year is already $2,408,720. The 5 cent fare and better management are credited for the improvement in earnings.

The passengers and operating profits for each of the seven months of this year are shown as follows:

Month—	Passengers.	Profit.
January	62,237,980	$1,323,106
February	57,513,000	1,099,634
March	64,952,242	1,302,605
April	62,750,087	1,205,150
May	63,606,208	1,329,686
June	63,890,639	1,173,886
July	61,556,609	1,062,921
Totals	435,406,774	$8,396,954

20 Cents an Hour Higher Here.

The swifter schedules recommended by John A. Beeler, transportation engineer, are causing dissatisfaction among the conductors and motormen, though their pay is about 20 cents an hour more than the average in Denver, Los Angeles, San Francisco, Seattle, St. Paul, and Indianapolis.

The new schedules which cut from three to as much as ten minutes from the duration of a run, thus getting motors to their destinations that much more quickly, have reduced the numbers of cars and runs, thus sending scores of men back to the "extra list."

As some car barns the number of runs have been reduced twenty-four. With each car taken off, the number of runs is cut down two or more, for though the men work only eight hours a day, the cars work sixteen hours.

Skip-Stop Ordinance Helps.

Surface line officials say many of the cars taken off of certain lines are transferred to other lines where Mr. Beeler's survey shows that they are needed. This has necessitated shifting motormen to other runs, in many cases overcrowding them and causing much grumbling.

Part of the reductions in running time made possible by the skip-stop ordinance, passed in July of 1918. It reduced the number of stops in the loop from 11,390 to 7,530. The companies did not take advantage of the ordinance to speed up the schedules, however, until recently. Many of the new schedules have gone into effect since Sept. 1.

Under the old system stops on the several lines, such as Elston and Milwaukee avenues, were in many cases 200 feet apart. The skip-stop ordinance makes them eight to the mile, and on the north and south lines, thus permitting large reductions in running time.

With each car taken off—and not transferred to some other line—the company saves about $12,000 a year. Surface line officials refused to make public the amount of the saving under Mr. Beeler's "adjustments."

Prepare 5 Cent Fare Plea.

The city's traction attorneys are at work on arguments to be presented to the Illinois commerce commission next January in behalf of a reduction of the car fares to 5 cents.

Surface line officials laugh at the city's contention that fares can be reduced to 5 cents without reducing wages. They point out that fares have been increased only from 5 to 8 cents, while wages have gradually increased from 30 cents an hour in 1902 to 70 cents an hour at present. At present the cost of operating a car an hour is about $2.18 of which $1.60 goes for man wages.

The report is that the commission is not expected to reduce fares to 5 cents before Oct. 1.

NEW BOOZE RING EXPOSED; ARREST U. S. DRY SLEUTH

May Involve Policemen, Saloonkeepers.

Exposure of a new booze ring which is believed to have involved several policemen and prohibition agents and numerous ex-saloonkeepers, was responsible yesterday for the arrest of Robert Wieland, a prohibition agent, by Special Agents James J. Donovan and Patrick Roche of the intelligence department.

Wieland was picked up Monday by the Stanton avenue police on a charge of confidence game.

He and two other men are said to have entered the Coffee Shop, 3841 Cottage Grove avenue, and the saloon of James McGovern, 2738 Cottage Grove avenue, and to have forced the proprietors of the places to pay them $250 each.

Buy Decoy Drink.

In each case the scheme was worked the same way. Wieland's aides would enter and purchase a drink. Wieland would then appear and seize the liquor as evidence, afterward informing the bartender that immunity could be purchased for a few hundred dollars.

Evidence gathered yesterday, federal officials say, indicates that the total of the loot so extracted would be nearly $60,000.

The two saloonkeepers notified the Stanton avenue police shortly after the visit of Wieland and his companions. Wieland was located and arrested. His case was continued yesterday morning until Sept. 20. The arrest by Donovan followed.

Van Natta Surrenders.

Police Lieut. James Van Natta, indicted in connection with a $500,000 liquor deal in which Carl Behrens, banker, and six others were named, surrendered at the federal building yesterday and was released on $5,000 bonds.

Edward P. Groeninger, 921 North Le Claire avenue, the "mystery man" in the case, will be surrendered today, according to Attorney John J. Kelly, his counsel.

Col. M. G. La Bee, private detective of Washington, D. C., who has been working on the investigation, reported to Col. A. C. Earnshaw, chief special intelligence agent, that he had been fired upon three times from Groeninger's home within the last three days. He did not know, he said, who fired the shots.

EVANSTON "COP" PUTS ZION CITY WISE TO LAWS

If Benjamin Franklin had half as much fun tearing the lightning from heaven and the scepter from the hands of tyrants as his namesake, Benjamin Frank lin Kennedy of the Evanston police force, did yesterday in dealing with the Zion City theocracy history doesn't record it.

B. F. KENNEDY.

Kennedy, motorcycle by his side, was standing near the home of James A. Patten at Ridge avenue and Lake streets, Evanston, when a truck came speeding down the avenue. As it flashed by, Kennedy read the legend, "Zion City dairy." He was after it in a minute and soon brought it to a stop.

"Here, is that what they teach you in Zion City—speeding and running a truck on a boulevard?" he demanded as E. F. Julian, manager of the Zion City dairy, dismounted.

Julian, enraged, stamped his foot and spat on the sidewalk.

"And spitting on the sidewalk; come along."

Before Justice Boyer Julian pleaded for mercy.

"We always give first offenders another chance in Zion City," he said after he had been "kidded" for some time. "It will ruin my reputation if I'm fined."

"Seven dollars and costs," said the magistrate.

"THEM AS is always so dern right theirselves can sure be a fruitful vine o' wrongdoin' in others," says Walking Ann in The Road of Hate By Charles Saxby

Blue Ribbon Fiction

Read this BLUE RIBBON story in Sunday's Tribune

THE NEW RUSSIAN WAGE SCALE

[Copyright: 1921: By The Chicago Tribune.]

Showing it isn't how much wages you get, but how much they will buy, that is the important thing.

THE WEATHER

WEDNESDAY, SEPTEMBER 7, 1921.

Sunrise, 6:22; sunset, 7:14; moon sets, 10:46 p. m.

Chicago and vicinity—Fair Wednesday; Thursday increasing cloudiness, becoming unsettled by night; not much change in temperature; moderate variable winds.

Illinois—Fair Wednesday, probably becoming unsettled Thursday; not much change in temperature.

TRIBUNE BAROMETER.

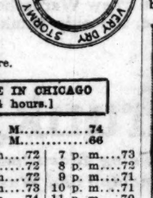

TEMPERATURE IN CHICAGO
[Last 24 hours.]

MAXIMUM, 3 P. M.....74
MINIMUM, 7 A. M.....66

3 a. m.	67	11 a. m.	72
4 a. m.	67	Noon	72
5 a. m.	66	1 p. m.	72
6 a. m.	66	2 p. m.	73
7 a. m.	66	3 p. m.	74
8 a. m.	66	4 p. m.	74
9 a. m.	69	5 p. m.	74
10 a. m.	72	6 p. m.	73
7 p. m.	73		
8 p. m.	72		
9 p. m.	71		
10 p. m.	71		
11 p. m.	70		
Midnight	70		
1 a. m.	69		
2 a. m.	69		

Mean temperature for 24 hours to 2 a. m., 70. Normal for the day, 67. Excess since Jan. 1, 1,859 degrees.

Precipitation to 8 p. m., none. Deficiency since Jan. 1, 3.99 inches.

Highest wind velocity, 8 miles an hour from the northeast at 10:25 a. m.

Relative humidity, 8 a. m., 60; 1 p. m., 35; 8 p. m., 56.

PRICES OF COAL BREAK IN LONDON 72 CENTS A TON

[Chicago Tribune Foreign News Service.]

LONDON, Sept. 6.—A break in London coal prices started today. It is authoritatively stated that begir ning tomorrow prices will be reduced by 18 cents to 72 cents a ton. The coal merchants' federation states this afternoon that the new prices will be adopted generally by the London merchants.

Ex-Senator A. J. Beveridge May Be Envoy to Berlin

Washington, D. C., Sept. 6.—[Special.]—Former Senator Albert J. Beveridge of Indiana may be appointed ambassador to Germany, according to political gossip here today. No confirmation of the report was obtainable at the White House, where it was stated an ambassador to Germany will not be selected until after the Berlin peace treaty is ratified.

Steal $5,100 in Jewelry from North Side Woman

Thieves stole $5,100 in jewelry from the home of Mrs. Mabel G. Milligan, 812 Junior terrace, on the night of Sept. 2 by opening the rear door with a skeleton key, it was learned last night.

John Philip Sousa Hurt When Thrown from Horse

Meredith, N. H., Sept. 6.—John Philip Sousa, famous bandmaster and composer, was thrown from his horse here today and severely injured. Mr. Sousa is being cared for at his hotel. His wife is with him.

CHILD'S JEERS AT BOY DEAF MUTE LEAD TO DEATH

His Resentful Blow Proves Fatal.

Johnny Nega was an enigma to the boys and girls who lived in the neighborhood of his home, 1453 Augusta street. He's 10 years old. But even years ago they became convinced that he was different.

JOHN NEGA. [TRIBUNE Photo.]

"H'lo, Johnny," they'd call to him as he sat on the porch steps of his house, staring with pale eyes into the horizon. But Johnny didn't notice them and didn't answer them. He just kept on staring. The kids said seriously that Johnny had been kissed by a gypsy when a baby and was therefore in secret communion with invisible witches.

Doesn't Play with Them.

"Come on, Johnny; let's play 'run, sheep, run,'" the more daring of the boys would call to him after school. But Johnny didn't give them a glance. He never spoke to them. For Johnny Nega was deaf and dumb and people said he wasn't as bright as most boys of his age.

When the children on Augusta street grew older they ceased being afraid of Johnny Nega. They discovered that he wasn't very strong. They discovered that his disdainfulness was really timidity and his ignoring of them merely the defect of his hearing. Wherefore they began to jeer at Johnny Nega when he came slowly down Augusta street.

"O, Johnny Long-face!" they mimicked. Some of the older boys threw broomsticks between Johnny's legs and everybody howled when he went sprawling. Even the girls began to jab him in the ribs.

Then Comes Big Joke.

Then a great jest was invented for Johnny Nega. A house-to-house peddler was in the neighborhood. He was selling patent toy whistles that you blew with a trick of the tongue and sometimes they made a noise like an oriole. The kids brought the peddler to Johnny. For three-quarters of an hour he described the merits of his whistle to the boy with the empty ears. The neighborhood giggled over it for weeks.

Johnny was slowly walking home Monday night. Again, the day-after-day teasing. Three little girls danced in front of him, crying, "Johnny Long-face! Long-face!"

Tears blurred his eyes. Before, he had run home to his mother and found solace on her bosom. Now he could stand it no more. Johnny Nega made a terrible face. He threw out his arms and struck Wladislawa Liss, 10 years old, 1525 Augusta street. She fell on the pavement.

Early yesterday morning she complained of pains in the head. Dr. Francis J. Tenozar, 984 Milwaukee avenue, was called. She died before he arrived. Johnny Nega is at the West Chicago avenue police station. He only shrugs his shoulders.

NO QUEBEC LIQUOR TO YANKS UNLESS U. S. APPROVES IT

Montreal, Sept. 6.—The Quebec liquor commission, which controls the sale of intoxicants within the province, will not sell liquor to Americans for export purposes unless the American government gives its consent, it was announced today by G. S. Simard, chairman of the commission.

Americans will be permitted to purchase small quantities of liquor for consumption while in the province. The same ruling will be followed with regard to citizens from other Canadian provinces where prohibition is in effect.

The announcement followed the seizure at Lacolle yesterday of seventy barrels of beer at a picnic of 3,000 New Yorkers.

Not Much Better Off.

Laredo, Tex., Sept. 6.—[Special.]—Federal customs inspectors poured a big quantity of confiscated smuggled Mexican and American brand liquors into an abandoned well here last evening. The stuff exploded and tore a big hole in the ground.

Seize 15,000 Cases.

New York, Sept. 6.—Fifteen thousand cases of whisky valued at $1,000,000 were seized by federal prohibition agents today at several piers along the North river.

Senator Penrose Installs Film Outfit in Apartment

Washington, D. C., Sept. 6.—[Special.]—Senator Penrose has become a movie fan. A complete moving picture outfit is being placed in his apartment. He said today that he would have about two moving pictures a week to which his friends would be invited. Senator Penrose will open his moving picture salon with the showing of a popular dramatic picture.

File Information Against Swift on Liquor Charge

Louis F. Swift Jr. of Lake Forest and Dr. George E. Neovious of Chicago, recently arrested on a charge of taking an alcoholic drink in Zion City, were named in an information filed yesterday in the Lake county court at Waukegan.

PRESIDENT IN LETTER LAUDS CONGRESS' WORK

Interpreted as Reply to Democrats.

(By a Staff Correspondent.)

Washington, D. C., Sept. 6.—[Special.]—"It is plain that we are working our way out of welter of waste and prodigal spending," wrote President Harding in a letter on national conditions and the result of Republican administration, made public today.

The letter, dated Aug. 29, was addressed to Senator Medill McCormick of Illinois, and as a reply to recent criticism of the Republican administration by Chairman White of the Democratic national committee, will be used in the campaign for the return of Senator Bursum of New Mexico, to the senate, to which he was appointed as the successor of Secretary of Interior Fall.

Economy Now Reigns.

"It is gratifying to know," the President says, "that probably no other government in the world, has in two years, so drastically reduced expenditures as has the United States, on the insistence of a Republican congress," and assures "that the administrative departments are now in full sympathy with the program of rigorous and unremitting economy," which, he believes, will in the next year, turn back to the treasury so large a sum that taxation may be reduced to $3,500,000,000 a year.

Gives Credit to Congress.

The President's letter in part follows:

"In view of the fact that during the war practically no consideration was given to preparation for the new conditions which would come with the return of peace, and that in the two years after the armistice there was hardly any more administrative attention to these problems, I cannot but account it a monumental accomplishment which has marked the work of the extraordinary session down to the time of its recess.

Where the Work Began.

"For two years before the inauguration of the present administration a Republican congress patiently and assiduously labored to reduce expenditures. These efforts, despite that the administration was not at that time in political accord with the congress, produced results which we can summarize in the statement that the appropriations for the current fiscal year will aggregate about 4¼ billions dollars and that this is—

"Three-quarters of a billion less than the expenditures for the previous fiscal year.

"A billion and a half less than the last administration asked of congress.

"Three billions less than were appropriated for the second preceding fiscal year.

War's Pillage on Treasury.

"The labors of the Republican majority to lay a foundation for economic reconstruction and to reduce taxation deserve the utmost appreciation of the country. The habit of vast expenditures without proper consideration for results is the inevitable fruit of war. Our government, for example, expended between five and six billion dollars for the manufacture of aircraft, artillery, and artillery ammunition.

"To show for this expenditure, it has been officially testified that less than 200 American made airplanes or 200 American made cannon ever went into action on the fighting front of the war, while not more than 1 per cent of the ammunition expended by American artillery was, according to the same testimony, of American manufacture.

Ship and Railroad Billions.

"Approximately $3,500,000,000 has been poured out under the direction of the shipping board, yet I have from the war department the curious bit of information that only one vessel built by the shipping board ever carried any American troops to fight in Europe. This was a cargo boat, the Liberty, which, according to the war department records, in October, 1917, carried approximately fifty soldiers to Europe. These were the only soldiers, according to the record, that were transported to Europe before the armistice in a vessel built by the shipping board.

"According to the most conservative estimate which has come to me the railroad administration has cost the government between one and a quarter and one and a half billion dollars, and the end is not yet.

Economy Takes Hold.

"Such is the summary of some of the extravagances incident to war. It is gratifying to be able to say, therefore, that probably no other government in the world has during a similar

(Continued on page 6, column 1.)

Poses as Foe of Ku Klux to Extort $6,000

Daniel F. Breen, 2152 West Superior street, prep student at the Lewis institute, was arrested last night charged with attempting to extort $6,000 from Mrs. Chase W. Love, 2733 Hampden court, by making threats against her husband's life.

CHASE W. LOVE. [TRIBUNE Photo.]

DANIEL BREEN. [TRIBUNE Photo.]

Mr. Love, sales manager for Halsey, Stuart & Co., bond brokers, 209 South La Salle street, has been wrongly accused of being an official of the Ku Klux Klan, and telephone callers not only have annoyed but have threatened him.

Takes a Chance.

Breen read about these threats and thought he saw a chance to make some money. He invested a nickel and called Mrs. Love, saying her husband had done a great wrong, and must pay either with his life or his money. Mrs. Love could save his life by paying $6,000 "to our messenger."

Mrs. Love thought of a better way. She told Breen it would take her some time to get the money and asked him to call later. Then she notified her husband and he communicated with the police.

Steps Into Trap.

Thus, when Breen called up at 5 o'clock, a trap was ready to be sprung. Mrs. Love talked to the young man for a long while, arguing, pleading, cajoling, asking him questions, giving him long and lame excuses.

At the same time Sergts. Philip Parodi and Robert Casey of the Sheffield avenue station were tracing the call. They located Breen in a telephone booth in a drug store at State and Madison streets, and sent in a hurry call to the Central station.

Sergts. Keeling and Donahoe hurried to the drug store, and seized the young talker just as he hung up the receiver. He confessed. He thought he could really get the money, he said, and he needed it.

TENOR WHO DIES ON STAGE WAS COMING TO U. S.

[Chicago Tribune Foreign News Service.]

BERLIN, Sept. 6.—Joseph Mann, the famous tenor who died under dramatic circumstances at the Berlin opera last night after appearing in the rôle of Radames in Aïda, was making one of his last appearances in Berlin and was to sail for the United States next month, it became known today.

The audience gave him the greatest applause in his career as he finished singing last night, and after a short speech thanking his admirers he retired to his dressing room. There, while the public was still applauding, he lost consciousness and died.

The critics, who for the last week have been bewailing the great artist's decision to abandon Berlin, are inconsolable.

Big Increase in Suicides; War Blamed by Officials

Suicide shows the largest per cent of increase of any of the death causes listed in the city health department's eight month report made public yesterday. There were 215 suicides in Chicago this year as compared to 138 last year, an increase of 67 per cent. Health officials say that the war, through the mentally and physically crippler returned soldiers and the economic conditions it has produced, accounts for the suicide increase.

French Firemen Pump Cider on Fire, Save Town

L'ORIENT, France, Sept. 6.—[By the Associated Press.]—Hogsheads and tanks of cider pumped by firemen on burning buildings today saved the village of Moustoir-Remungol from destruction. The fire already had destroyed eight houses and was communicating to others when the water supply became exhausted and the firemen requisitioned the cider and used it to check the conflagration.

Paris Passenger Airplane Crashes in Landing; 5 Die

PARIS, Sept. 6.—Four passengers were killed tonight when the Strasbourg-Paris express airplane crashed while making a landing at Le Bourget. The pilot of the machine was so badly injured that he died later in a hospital.

WAR OR PEACE? BRITISH CABINET DECIDES TODAY

Meeting May Settle Fate of Empire.

BY JOHN STEELE.

[Chicago Tribune Foreign News Service.]
[Copyright: 1921: By The Chicago Tribune.]

INVERNESS, Sept. 6.—This pretty little town of Inverness, once the capital of the Pictish kings of Scotland, later where Shakespeare's Macbeth reigned, still later the seat of government for a few days of Bonnie Prince Charlie Stewart, and now known as the capital of the Highlands, has become the capital of the British empire for a day or two.

Tomorrow one of the most momentous cabinet meetings in the history of the empire assembles in the town hall, a modern structure which stands on a historic site just under Macbeth's castle.

Peace or War?

This meeting is to determine the issue of peace or war with Ireland. It will consider a reply to the last note of Eamon de Valera, leader of the Irish republicans, in which he insists on the Irish right of self-determination. The answer it will give may seal the fate of the British empire, for there is no doubt that Ireland today is the Achilles heel of the empire.

Prime Minister Lloyd George, Sir Hamar Greenwood, first secretary for Ireland, and Gen. MacReady, commander of the crown forces in Ireland, with their staffs, motored from Gairloch, about seventy miles away, to Braham castle, near Dingwall, about twenty miles away, arriving this afternoon.

There the prime minister and his party were joined by Lord Fitzalan, viceroy of Ireland, who has been staying in Inverness for a day or two, and by Sir Robert Horne, chancellor of the exchequer, and Sir Robert Monroe, secretary for Scotland, who arrived from London on this afternoon's train.

King Stays Near By.

Nine more cabinet members are traveling from London on tonight's train, which will arive in Inverness tomorrow morning.

King George is a guest of Moy Hall, about tweny miles the other side of Inverness, and Mr. Lloyd George has been summoned to be there at 8 o'clock tomorrow morning for breakfast and to discuss the Irish situation with the king before the cabinet meeting is started.

Robert Barton, Irish republican minister of foreign affairs and Mr. de Valera's chief courier, arrived in Inverness this evening for Gairloch and will be in readiness to return immediately to Ireland with the cabinet's reply.

DE VALERA DEFIES BRITISH

BY HUGH CURRAN.

[Chicago Tribune Foreign News Service.]
[Copyright: 1921: By The Chicago Tribune.]

DUBLIN, Sept. 6.—"If England is issuing an ultimatum, let it be an ultimatum. Brute force has been used against small nations before. Our nation has known it for a long time. In the present generation even the littlest children have experienced it and no pretense will hide the threat of force from being recognized for what it is," declared Eamon de Valera to a party of newspaper men at Mansion house, Dublin, this afternoon.

Continuing, he said:

"The British imperial salesmen are trying to sell Ireland second rate political margarine and are very angry because we do not accept the butter label they have put on it. Ireland wants butter, and the Irish will not be deceived into thinking that they have got it until they see it actually delivered.

Ardent Desire for Peace.

"The British press asks us if we have the will for peace. Yes, we have an ardent desire. It is for that very reason that we have refused to see things other than as they are. Peace will never be founded on make believe. Let us tear aside the camouflage and put away hypocrisy.

"England's demands are made to us simply because it is felt that Great Britain is strong enough to enforce them and Ireland is too weak to resist them successfully.

"With this background of imposition by force, war and not peace surely will be the outcome."

LABOR WARNS PREMIER

CARDIFF, Wales, Sept. 6.—[By the Associated Press.]—The parliamentary committee of the Trades Union congress and the national executive board of the Labor party, in joint meeting today, decided to send a telegram to Premier Lloyd George, urging the government to invite representatives of the Irish people to meet them face to

face in a conference, and declaring that "it would be a disaster if the deep and spontaneous feeling for peace now pervading the two peoples was allowed to evaporate while their representatives engaged in a controversy by exchange of notes."

The telegram further declares that "the labor movement must resist to the utmost further reference to arbitrament by forcse," and that "resumption of warfare in Ireland would outrage the moral sense of the whole world and would never receive the sanction of the British people."

ULSTER WORKMEN ARMING

[Chicago Tribune Foreign News Service.]
[Copyright: 1921: By The Chicago Tribune.]

BELFAST, Sept. 6.—Commandant O'Duffey's declaration at Armagh that southern Ireland would resort to force if necessary against Belfast has been accepted by the Unionists as a direct challenge.

Last night workmen in a large shipbuilding firm held a meeting and resolved to arm themselves. Several meetings also were held to revive the Ulster volunteer force battalions.

Time Limit on Sinn Fein.

LONDON, Sept. 7.—The Daily Mail's political correspondent at Inverness learns from a person in close touch with Premier Lloyd George that the Sinn Fein leaders will be given a short time limit in which to say definitely whether they will enter a conference on the basis laid down in the government's offer.

"Alternatives to failure of the Sinn Fein to arrange an accommodation," says the correspondent, "are being considered in consultation with the Irish viceroy and Gen. MacReady."

The correspondent points out that the government would refer the question to parliament before reintroducing the policy of repression in Ireland and might submit the issue to the country, thus creating the possibility of a general election, but adds that the premier retains the sincere hope that the Sinn Fein will realise the dangers of further delay and the essential conditions of his offer.

British at Disadvantage.

The Times considers that the British government has been at a disadvantage through the method of exchanging written arguments between Dublin and London, and says:

"If the government brings the discussion to close quarters, it will not only convince Ireland of the persistence of the government's desire for peace—by no means a negligible consideration—but will substitute the true atmosphere of peace making for that of an exhibition of dialectics."

Urges Verbal Parley.

DUBLIN, Sept. 6.—The Freeman's Journal says, regarding the cabinet meeting at Inverness, that a momentous stage has been reached in the negotiations for Anglo-Irish peace. The newspaper suggests that on both sides the letter writing cease and that the premier accept the final paragraph of Mr. de Valera's reply respecting plenipotentiaries and invite them to meet the members of the cabinet.

"A few hours' plain talk," adds the newspaper, "would, we feel confident, clear the whole situation."

STRIKE IN CORK HARBOR STOPPED BY DAIL EIREANN

[Chicago Tribune Foreign News Service.]

CORK, Sept. 6.—The strike of the Cork harbor board employés was settled tonight. The dispute has been referred to the arbitration conference presided over by a chairman appointed by the labor department of Dail Eireann.

The employés, who are members of the Irish Transport Workers Federation and are striking for a minimum wage of 70 shillings ($12) weekly, today seized the harbor offices of the port of Cork and turned out Secretary Sir James Long and Harbor Engineer M. Price.

Later the workers hoisted a soviet red flag over the offices of the local secretary of the federation and issued an announcement that harbor dues would be collected and used to pay the men.

Chicago Tribune.
THE WORLD'S GREATEST NEWSPAPER.

Vol. LXXX. Wednesday, Sept. 7. No. 214.

Published daily at No. 7 South Dearborn Street, Chicago, Illinois.
Mail Subscription Price, except Postal Zones 5, 6, 7, and 8—Daily with Sunday, one year, $16.00.
MAIL SUBSCRIPTION PRICE.
Zones 1 to 4 inclusive—Daily, $7.50 per year
Zones 5 to 8 inclusive—Daily, $12.00 per year
Entered as Second Class Matter, June 3, 1908, at the Postoffice at Chicago, Illinois, under act of March 3, 1879.

EVANSTON'S BUNGALOW MYSTERY

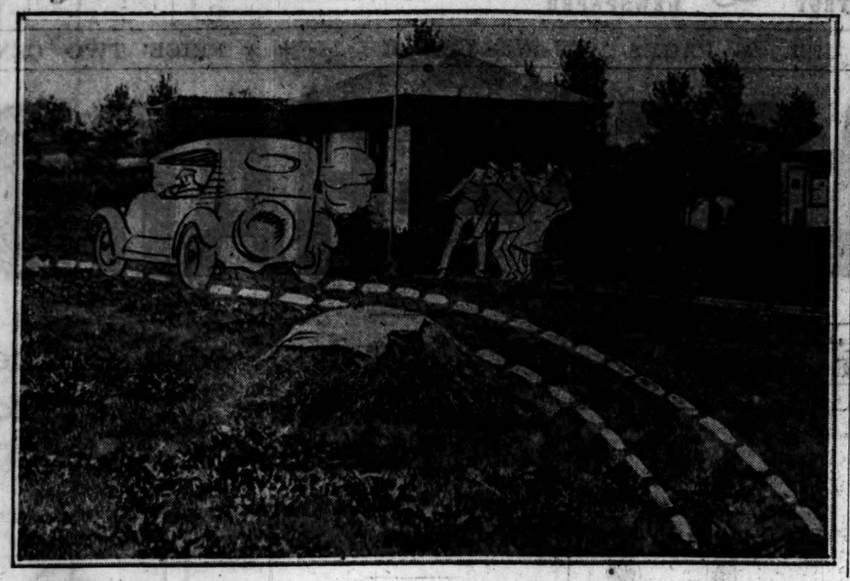

This photo diagram shows how some men in a mysterious black auto fired a fusillade of shots at two women, occupants of the bungalow, and three young men who were with them.
[TRIBUNE Photo.]

Miss Minnie C. Mahacek, at left, and Miss Grace B. Dow, who were victims of the mystery shooting.

POLICE SEARCH FOR TERRORISTS WHO SHOT WOMEN

The identity of the terrorists who emptied both barrels of a shotgun at two Chicago school teachers and three men who had offered the teachers protection from annoyance in Lovers' lane," Evanston, Monday night, was still a mystery last night.

After a night in the Evanston hospital, Miss Grace B. Dow, 37 years old, and Miss Minnie C. Mahacek, 30 years old, teachers in the Frank Armstrong school in Rogers Park, returned yesterday to their one room bungalow on a lonely prairie west of Evanston and east of the drainage canal, there to barricade themselves.

Issue Defi to Attackers.

The two teachers, protected by the Evanston police and two bulldogs, chained to the front door, announced last night that they will defy the unknown motorists who had wounded them.

"We believe we were the intended victims of a white slave plot," said Miss Mahacek last night. "This was the fourth attack within a year. We have been terrorized by night prowlers, but we're going to stay right here and fight them."

A new clew to the identity of the attackers was given to the police last night by Mrs. Arthur Kamioka, who lives within a block of the bungalow. She said a black touring car, containing two men, remained in front of the women's cottage from 9:30 Saturday night until 5:30 Sunday morning. It was the same car, she said, that fled from the scene after Monday night's attack.

Police Admit Enigma.

The Evanston police admitted last night that they were puzzled by the testimony of the principals in the affair.

"Why," they asked, "should these mysterious strangers, mentioned by the two women, continue to flash lights in their windows at night, tap on doors, fire shots at unearthly hours and prowl around the little shack for a year? The women say they had no jilted sweethearts. Who shot at them, then?"

The three men who were slightly wounded by the gun fire were able to return to their homes last night. They are: Howard and Harry Cohrs, who live near the school teachers' cottage and operate an auto repair shop at 7035 Ravenswood avenue, and William Hesketh, 1747 Hartrey avenue, Evanston.

Teachers Tell of Attack.

"We think that the men who shot at us didn't see us, because we were dressed in dark colors and the night was pitch dark," Miss Mahacek told the police last night. "The assassins aimed at the men who had just offered us assistance. I was telling them of the numerous attacks made on us, when the burst of fire came.

"Six months ago efforts were made to break into our house. Recently there were several more attempts. We believe Monday night's attack was the preliminary to efforts to impress us into white slavery."

Deny Negroes Threatened.

Difficulty with Negroes who wanted the teachers' bit of property for part of a Negro colony two blocks east—a clew advanced Monday night—was denied last night by Chief of Police Leggett of Evanston. Miss Dow and Miss Mahacek also insisted that they had suffered no threats from colored persons.

Ship Grounds with 19 Women, Children, Aboard

New York, Sept. 6.—Wireless messages received here tonight reported the grounding off Newport, R. I., of the schooner Matthew S. Greer, bound from Cape Verde for New Bedford, Mass., carrying nineteen women and children. Life guards reported that the craft was in no immediate danger.

DAWES' BUDGET DRAFT DELIGHTS CHIEF OF NATION

[BY A STAFF CORRESPONDENT.]

Washington, D. C., Sept. 6.—[Special.]—Charles G. Dawes' tentative draft of the budget for the next fiscal year, representing great economies, has made a tremendous hit with President Harding.

The executive has also expressed himself as pleased by the acts of Chairman Lasker of the shipping board to bring order out of chaos.

The President discussed the budget with Gen. Dawes during the week-end cruise on the Mayflower.

The President and his cabinet are known to be more determined than ever to bring about the necessary economy.

The administration also is pleased with the progress being made by the joint committee on reorganization of the departments and bureaus, and it expects complete tentative reports within the next two or three weeks. The object is the consolidation of the various bureaus to avoid duplication of work.

One of the problems of this work before it will be in shape to place before congress for the necessary legislation will be the harmonizing of various departmental heads who are necessarily opposing the consolidation of their respective bureaus with similar bureaus in another department. However, the White House anticipates no difficulty from this quarter.

SEVEN FINED AS GAMBLERS.

Robert Kelsey was fined $100 and costs and six men arrested with him at 12 East Chicago avenue $1 and costs each for gambling yesterday by Judge McKinley in the Chicago avenue police court.

$5,625 IN "SILK BANK"; ARRESTED AS PICKPOCKET

And in her stocking they found three $1,000 bills, several century notes and some lesser currency—total $5,625.

Today Mrs. Anna Dean, 53 years old, whose home for the last month has been the Stratford hotel, will be arraigned in the South Clark street court for attempted larceny. Saturday afternoon she was arrested in the store of Rothschild & Company by Sergts. Gorman and McGuire when Mrs. Anita Fowler, 34th street and Cottage Grove avenue, felt alien fingers upon her handbag.

"If I did it, I did it by mistake," murmured the well mannered little woman in a soft, English accent. That is all she would say. The woman wears a wedding ring, but her attorney, John H. Gallagher, says she has neither relatives nor friends.

OCEAN STEAMSHIP MOVEMENTS.

Arrived.	Port.
OSCAR II	New York
FREDERICK VIII	Copenhagen
ROCHAMBEAU	Havre
CARONIA	Liverpool
EMPRESS OF JAPAN	Hongkong
KEYSTONE STATE	Hongkong
KOREA MARU	Shanghai
Sailed.	**Port.**
ORBITA	New York
UNITED STATES	Copenhagen
EMPIRE STATE	Hongkong

Always Sold from Dainty Ribboned Baskets

Fannie May Home-Made Candies

FANNIE MAY calls your attention to the opening of her fifth candy shop, located in the Pullman Building, at

71 East Adams St.
—near Michigan Boulevard.

Here you can always find a complete selection of the best-liked candies in Chicago. They're fresh today—and every day.

Shoppers on the boulevard will find this Fannie May candy shop particularly convenient. You'll like the courteous service and cheerful, homelike atmosphere.

About 30 different home-made varieties. All

70c lb.

You Can Pay More, But You Can't Buy Better

Five Chicago Shops

71 EAST ADAMS STREET
Near Michigan Blvd.
17 E. JACKSON BOULEVARD
Between State and Wabash
32 WEST MONROE STREET
Between State and Dearborn
11 NORTH LA SALLE STREET
Opposite Hotel La Salle
1004 WILSON AVENUE
Just West of Sheridan Road

Open Evenings Till 11; Sundays 1-9 P. M.

For Babies and Children there is no soap like Lifebuoy.

It lays the foundation of lifelong skin-health and skin-beauty.

Lifebuoy's big lather delights little bathers.

Made in U. S. A.

Wardrobe Trunks *for* School and College

Specially Priced **$48.50**

These Hartmann Wardrobe Trunks are equipped with the famous *cushion* top, which prevents clothing from wrinkling under all conditions. Has the drawer-locking bar, removable shoe box and reinforced corners. Price represents a great saving—best value in the city. Another style at $35.

Have you seen Castle Grande, Hartmann's new Wardrobe sensation, the only trunk with an all steel frame, the only trunk without a nail in it?

Special Values in Luggage

Hartmann Trunk Co.

630 So. Michigan Boulevard *(Adjoining Blackstone Hotel)*
119 No. Wabash Ave. *(Between Randolph and Washington)*

KOH-I-NOOR Pencils

in 17 degrees of comfortable writing to fit all needs.

$1.50 per dozen

Mephisto Copying Ink Pencils are outstandingly good.

See Our Window Displays

Horder's Stationery Stores
Six Stores in the Loop

HANAN

"There's real economy in HANAN *Shoes"*

Something New for Women

BROGUE STRAP SANDALS

In Black or Tan Norwegian Grain and Tan Russia Calf, with Cuban or low heels

Combining the favored strap effect with this ever popular brogue. Now that Fall is at hand, the woman who wears these Brogue Strap Sandals will be shod distinctly a la mode.

It is an added assurance of satisfaction to find the Hanan trade-mark in these shoes. Women who dress well can wish nothing finer.

HANAN & SON

State and Washington Sts., Columbus Memorial Bldg.
Shoes for Women and Children (and Men)
334 Michigan Blvd., S., McCormick Bldg., *at Van Buren*
Shoes for Men and Women

HANAN QUALITY HOSIERY FOR BUYERS OF THE BEST

2 BIG SPECIALS

Pianos of fine musical quality have been placed in this sale. Beautiful workmanship and fine woods. Latest designs and finishes. Prices are now so low that no one should hesitate to buy. $15 places a good piano in your home. Easily met terms.

Upright Pianos, $295
This piano is a remarkable value. Modern case designs, finished in mahogany and oak. Genuine ivory keys. Fine musical qualities. Guaranteed action. $295.

Player Pianos, $495
Now you may enjoy the music you like best. A small sum makes it yours. This player brings it to you. Plays any 88 note standard roll. $495.

LYON & HEALY
Wabash Avenue *at* Jackson Boulevard
North 4646 Sheridan Road
South 1018 East 63d Street

Founded 1864

Under the personal management of Mr. George F. Adams —former manager of White Sulphur and Hotel Chamberlin — Old Point Comfort, Virginia.

REDUCED RATES for AUTUMN LEASES

The Sheridan Plaza offers you a home—

Economical—

Because of perfected organization a material reduction from previous rates is now possible.

The management will appreciate an opportunity of discussing your personal requirements—by telephone, mail or in person.

GEORGE F. ADAMS, Manager

Sheridan Plaza
SHERIDAN ROAD AT WILSON
Sunnyside 6701

"The keynote to success and eventual financial independence rests upon personal strength of mind and self-denial—the ability to save systematically each and every month."

A savings account with a bank conveniently located and an "aim to please" service makes it easy to have a steady growing savings account.

CHICAGO TRUST COMPANY
Southwest Corner. State and Madison Streets.
Open Saturdays 9 A. M. to 8 P. M.

EXCESS PROFITS TAX REPEAL MAY BE RETROACTIVE

Change Would Cut Revenue $450,000,000.

[BY A STAFF CORRESPONDENT.]

Washington, D. C., Sept. 6.—[Special.]—That the senate will amend the house revenue bill to make retroactive to Jan. 1, 1921, the repeal of the excess profits tax, and the brackets of the individual income surtax above 32 per cent, was indicated in a statement today by Senator Penrose, chairman of the senate finance committee.

Following today's study of the tax subject by the senate committee, Senator Penrose made this statement:

"There is a strong impression that this committee will favor the repeal of the excess profits tax and the higher brackets of the surtax as of Jan. 1, 1921. Our information is that the secretary of the treasury will recommend this and there is a strong impression that the people were promised that this would be done."

G. O. P. Blocked Early Repeal.

As the tax bill was written by the house ways and means committee, repeal of these taxes was made retroactive to Jan. 1 last, but by a narrow margain, something like ten votes, the house Republican caucus overrode the committee and directed it to amend the bill to postpone the repeal until Jan. 1 1922. Whether the house will accept a senate amendment putting the retroactive provision back in the bill is a matter of speculation but the sentiment against making the repeal retroactive, which developed in the house while the bill was under consideration there, makes it clear that it will not do so without first putting up a sharp fight.

A very serious phase of the matter is that such repeal would leave the house bill something like $1,000,000,000 short of providing the revenue a majority of members of the senate finance committee believe the government must have to meet its obligations during the next year.

Believe Revenue Too Low.

In its present form the house bill will, it is estimated, produce about $3,000,000,000 of revenue from internal taxes. Many of the senate committee members believe this insufficient by not less than half a billion dollars, while some believe that nearly $4,000,000,000 will be needed. Among the latter are Senator Smoot, one of the closest students of government fiscal problems in congress. It is estimated that the excess profits tax would net $450,000,000 during the calendar year 1921, and the surtax rates above 32 per cent another $90,000,000. To repeal them as of Jan. 1, last, would reduce the amount of revenue the house bill will raise below $2,500,000,000.

Must Find New Sources.

Obviously, if the senate committee believes the revenue sources contained in the house bill already half a billion short of the government's needs, retroactive repeal of the excess profits tax and higher surtax brackets will double the deficiency, and new sources of revenue must be found. Where they are to be found, Senator Penrose and other members of the committee are not prepared to say at this time, but hope to receive some helpful suggestions from Secretary of the Treasury Mellon, who is to appear before the committee Thursday.

Senator Penrose also said the committee would include in the bill an amendment suggested by the treasury department authorizing the creation of a tax investigating commission. The principal work of this commission would be to recommend legislation to make subject to taxation incomes from investment in securities that are now tax free.

You May Think McAdoo's Middle Name Is Gloom

William G. McAdoo, former secretary of the treasury, arrived in Chicago yesterday with a grip full of gloom.

"What do you think of the industrial situation?" he was asked.

"Very bad," was the answer, "and likely to get worse before it gets better. There is no use deluding the people with reports of improvement, when such reports have little or no foundation. Just look at the facts of the case as I do in my capacity as a lawyer. There are 6,000,000 men out of work. Purchasing has fallen off to minimum proportions. Many millions of people are 'broke' from months of depression."

ARMY BRINGS LAW AND ORDER TO WEST VIRGINIA COAL REGION

[Photos by Staff Photographer of The Tribune.]

Machine gun post manned by United States regulars on Spruce Fork ridge. The United States troops did not fire a shot, as the miners surrendered as soon as notified of the arrival of the soldiers.

Miners giving up their arms to the federal troops at Blair. The men were well supplied with ammunition. Many of the rifles surrendered were of old types. It is believed that most of the modern effective weapons have been concealed for use in case of future trouble when the soldiers are withdrawn.

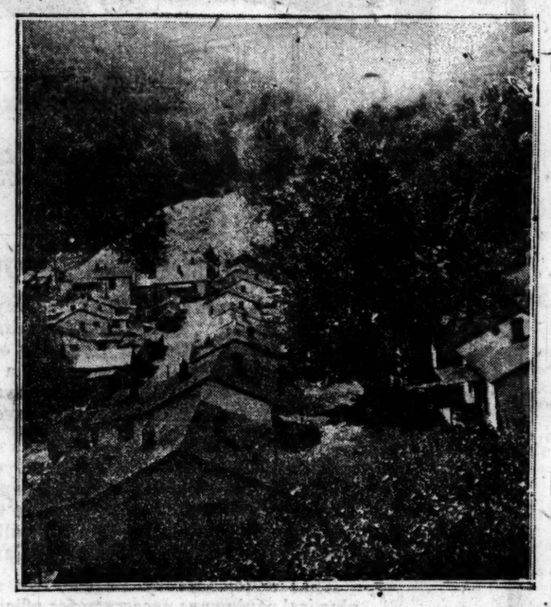

BLAIR, W. VA.—This mining town was the center of the conflict between the invading miners and the mine guards, county officers, and volunteers. The town is on the west slope of the Spruce Fork ridge and was in the line of fire on the battle front.

PEACE REIGNS IN ILLINOIS MINE STRIKE DISTRICT

Guards Fail to Find Armed Union Men.

Elizabethtown, Ill., Sept. 6.—The Hardin county mine strike zone is quiet tonight, county officials reported after a day of patrol activity in which special deputy sheriffs failed to establish contact with any of the bands of armed miners said to be hiding in the nearby hills.

Forty miners armed with rifles are reported, according to State's Attorney Clarence Foward, to be camping three miles from Elizabethtown. The main body of strikers and their sympathizers, driven out of Elizabethtown Saturday, was last seen Sunday night, encamped seven miles north of Elizabethtown. There were about 200 men in the band.

Families Back Home.

Wives and children of union miners, who fled from company houses in Rosiclare last week when it was reported the town was to be shot up and then burned, are back in their homes today. Accounts of the exodus differ. The strike leaders claim mine guards and private detectives had threatened to attack Rosiclare following a battle on Aug. 25, in which four detectives and four miners were shot.

State's Attorney Foward, however, says he has four statements from wives of miners that a strike organizer by the name of Carbine ordered the women and children to leave the town and then had photographers stationed along the road to take pictures of the fleeing refugees.

Troops to Return to Camps.

Charleston, W. Va., Sept. 6.—[Special.]—The peace and tranquillity which began in the West Virginia coal fields when the federal troops moved in remained unbroken today.

Gen. H. H. Bandholtz, commanding the regular troops in this area, received orders for the withdrawal of approximately half his force. The 26th regiment of infantry will be returned to Camp Dix, New Jersey. The 88th aero squadron, less two messenger planes, will fly back to Langley field, and the chemical warfare detachment will return to Edgewood, Md. None of these troops, or any other federal troops for that matter, have fired a shot.

APPEALS TO GOVERNOR.

Gov. Len Small was appealed to yesterday by the Chicago Federation of Labor to give the miners of Hardin county a "square deal" when they present their grievances to him at Springfield, today.

WASHINGTON NEWS —IN BRIEF—

WASHINGTON, D. C., Sept. 6.

"The United States is working its way out of a welter of waste," says President Harding in letter pointing to accomplishments of Republican administration.

The rights of the United States in the territories ceded by Germany and her allies will be fully protected, Secretary Hughes' contentions having been admitted by the allies in their request for the views of this government.

Senator Penrose indicated that the senate will amend the house revenue bill to make retroactive to Jan. 1, 1921, the repeal of the excess profits tax and the brackets of the individual income surtax above 32 per cent.

Secretary of War Weeks announced that another offer has been made for the government plants at Muscle Shoals, and that he had asked Henry Ford to come to Washington to discuss the terms of his offer.

President Harding talked about budget with Brig. Gen. Dawes while on Mayflower and was greatly pleased with progress made.

WORLD MEETING OF METHODISTS OPENS IN LONDON

LONDON, Sept. 6.—[By the Associated Press.]—The world's conference of Methodists today received a message of greetings from Prime Minister Lloyd George on the occasion of the inauguration of its sessions.

"I should like to send cordial greetings to the Methodist ecumenical conference assembled in London," said the message of Mr. Lloyd George. "This conference represents the most remarkable religious movement of the last two centuries.

"The English speaking race owe a special debt of reverent gratitude to John Wesley, the greatest spiritual leader and religious organizer they ever produced. The influence of his life work extended far beyond the community he founded and constitutes today one of the greatest moral forces in the world."

Bear Hugs, Soul Kisses, Too Strenuous; Wife Sues

When her husband, Victor W. Hedin, kissed and hugged her until he almost broke her ribs, Mrs. Mildred M. Hedin, 3040 Seminary avenue, decided life with him was too strenuous. Yesterday she filed a divorce against him in the Superior court. In her bill she states that he kissed her until her lips became sore and hugged her until she was out of breath and her ribs were nearly broken. Hedin is a branch manager for the Brooks Laundry company.

Out of Work, Elderly Man Tries to Kill Himself

Robert H. Cowdery, 69, 755 Brompton place, attempted suicide yesterday because of despondency over unemployment. He stabbed himself four times in the chest with a pocket knife and was about to jump in the lake at Diversey beach when stopped by Lincoln Park Policeman David Barrett. The stab wounds are not serious.

FOREIGN NEWS —IN BRIEF—

SAMARA — Governor of famine stricken province of Samara explains natural and political conditions that caused famine and meager efforts at relief possible. Hopes upper classes of America will aid.

DUBLIN.—De Valera continues to issue statements denouncing the British peace terms while London cabinet meets in Scotland.

INVERNESS.—Momentous meeting of British cabinet to decide question of peace or war with Ireland may seal fate of entire empire.

COURT PROHIBITS POLICE STOPPING BUG CLUB MEETS

A temporary injunction was issued yesterday by Judge Harry M. Fisher in the Circuit court against the south park commissioners, restraining them from interfering with the meetings of the Bug club in their open air forum in Washington park, near 55th street and South Park avenue.

The original petition was signed by W. D. Couper and later by 1,500 others. It was told the court that the club had been in existence for the last thirty-one years and had always held orderly meetings.

HUGHES TO WIN BATTLE FOR U. S. FRUITS OF WAR

Sends New Mandate Note to Guide Allies.

BY ARTHUR SEARS HENNING.

Washington, D. C., Sept. 6.—[Special.]—There is now every reason for confidence that Secretary of State Hughes is destined to win all that he has contended for in the dispute with the allies over the disposition of the territories ceded by Germany and its allies to the principal victors of the world war.

The justice of Mr. Hughes' contention that America, by virtue of its contribution to the victory, possesses an inalienable fifth interest in the former German colonies and is entitled to equal rights in the territory ceded by Turkey already has been conceded by the allies.

They set out to ignore the United States in the formulation of the mandates for these territories, ostensibly because America was not represented in the supreme council, and they paid no attention to the Wilson administration's protest against approval of the Japanese mandate by the league of nations council ostensibly because America was not represented in the league.

Hughes Stand Has Effect.

When Mr. Hughes took the matter in hand, however, the allies changed their attitude. He demonstrated that the allies in ignoring the United States were violating a provision of the Versailles treaty and were depriving the United States of rights conferred by that treaty which were unimpaired by the failure of America to ratify that contract.

Thereupon, the allies asked the United States to state what changes it desired in the drafts of the A mandates for Mesopotamia and other former Turkish territories and of the B mandates for former German possessions in Africa, which classes of mandates are awaiting the approval of the league of nations council. The allies also indicated their willingness to revise the terms of the C mandates for the Pacific islands, approved by the league council in December, 1920, in such manner as might be agreed upon by the United States and Japan in the discussion of the disposition of Yap, the cable and radio center in the Pacific.

It is believed the desires of the United States were sought by the allies possibly for consideration in the allotment of some of the former enemy territory at the Geneva meeting.

Insists on No Discrimination.

The note dispatched by Mr. Hughes to the allies last week sets forth in detail the changes the United States desires in the provisions of the A and B mandates so as to protect American interests.

In a general way Mr. Hughes in this note insists on such revision of the mandates as shall eliminate any possible discrimination against the United States and its nationals in the mandated territories because America is not a member of the league of nations.

Furthermore, he insists that in regard to commercial concessions in these territories there shall be no discrimination or monopolies.

Clothing is now sold at both stores

The Last to Go Up— The First to Come Down

Five dollars, before the war, was the standard price on good hats.

Men were used to it—glad to pay it.

And they are glad to pay it again, for the same hat.

Our $5 Boulevard

was the last to go up and the first to come down.

It's as good as ever—couldn't be better and there are plenty of them; a dozen shades in soft hats, and black derbies as well.

Capper & Capper
LONDON CHICAGO ST. PAUL DETROIT MILWAUKEE MINNEAPOLIS

TWO CHICAGO STORES
Michigan Avenue at Monroe Street
Hotel Sherman
Clothing Sold at Both Stores
"America's Finest Men's Wear Store"

This is an actual photograph of Roscoe Arbuckle's hand holding an OMAR.
© 1921, A. T. Co

Good nature is evident in the way Roscoe "Fatty" Arbuckle holds his OMAR

Omar Omar spells Aroma
Omar Omar is Aroma
Aroma makes a cigarette;
They've told you that for years
Smoke Omar for Aroma.

Manufactured by The American Tobacco Co.

—which means that if you don't like OMAR CIGARETTES you can get your money back from the dealer

BISHOP HATS

Men--- See Your Fall Hat In Our Windows

When you pass by our windows today at our new corner — Wabash and Randolph — look over our display of Fall Hats. All the approved styles and colors are shown. Prices this fall are lower.

Notice the "Hoyburn" —it's in the center— pearl gray—then step in and inspect it more closely. We'll be glad to show it. The cost is $6.

Other Bishop Hats, $4, $5, $6, $8

Headquarters for Mossant, Borsalino, Mallory, Schoble, Knapp-Felt and Stetson Hats.

He is wearing the "Hoyburn" $6

Bishop's famous fitting service with every hat.

BISHOP
the old reliable hatter and furrier
At Our New Address
Randolph at Wabash
On the Southeast Corner

Watch Our Windows for Your Hat

A STARR BEST
Randolph and Wabash

Gingham Dresses for School Wear
So reasonably priced

Ages 6 to 14

$3.95

Made in an excellent assortment of attractive checks with white collars feather-stitched in red or blue.

A STARR BEST
Randolph and Wabash
CHICAGO

A Dessert Everyone Likes

Fortunate is the housewife who succeeds in pleasing all her guests with the dessert she may have prepared.
Opinions differ — so do tastes — yet most everyone likes candy.
For that reason, it is daily growing in favor as the "last course."
Good candy is a "treat" and your friends will no doubt feel entirely at home if you serve them

Martha Washington Candies
"The Family Candies of a Nation"
Chocolates, Bonbons, Caramels
70c the full pound
51 E. Adams St. 1016 Wilson Ave.
31 W. Washington 180 West Jackson
3823 Broadway

SAVOY TUNA

LOOKS like the white meat of chicken and tastes like it. Try Savoy Tuna Creamed on Toast, A la King, Scalloped, Salad or Loaf. It is delightfully appetizing. Highest quality. Price back to pre-war level. At your grocer's.

STEELE-WEDELES CO.
Chicago
Fine Quality Food Products
118

CUTLER

What Shall I Buy For Fall Footwear?

—easily, pleasingly and economically answered during the

Rebuilding Sale

Cutlerstyle 750, in Brown Calfskin, is a new one-strap Brogue, exemplifying a Fall Vogue for young women. A shoe good to look at, easy to wear and of great serviceability. Extraordinarily lower priced now at

$3.95

Buy *Satisfying* Footwear at Its *Lowest* Price

CUTLER

123 State Street, South

Cutlerstyle 750 in Brown Calf, $3.95

SAMARA RULER EXPLAINS HOW FAMINE CAME

Hopes U. S. Bourgeois Will Send Food.

BULLETIN.

RIGA, Sept. 6.—(By the Associated Press.)—The American steamship Phœnix has taken into Petrograd the first consignment of American food for the starving children of Russia, says a dispatch to the Letvian Telegraph Agency from Moscow. The vessel sailed from Hamburg. The American relief administration on Monday sent its first train direct to Samara from Moscow.

BY FLOYD GIBBONS.

[Chicago Tribune Foreign News Service.]

(Copyright: 1921: By The Chicago Tribune.)

SAMARA, Aug. 27, by courier to Riga, Sept. 6.—Vladimir Sokolsky, the son of a village priest and now the communist governor of the state of Samara, is 33 years old. He is of medium height, sparsely built, and has a complexion approaching yellow. He wears his hair uncombed to such an extent that it sometimes gets in front of his sharp gray eyes. Between his reddish brown mustache and his chin whiskers one may notice the absence of one or two upper front teeth. His face is pock marked, he wears no tie, and he does not button his shirt collar. He speaks slowly between deep puffs of a cigaret.

"You ask why this tragedy is on our people," he began through an interpreter. "I will tell you—the great war and the civil war exhausted Russia. The intervention of the allies prevented Russia from including Samara in its reconstruction program. Samara, the richest state in south Russia, has had to give up its surplus to feed the Red army, which has been fighting our enemies on all sides, and now nature has gone against us and we are suffering the natural consequences.

Always Been Rich.

"Samara has always been rich. It has always been able to take care of the climatic deficiencies by surpluses which we have kept over from year to year in granaries all over the state. Normally we used to seed about 10,800,000 acres of land every year, but under the intensive modern methods we could till about 40,500,000 acres. Last year we were able to till only 3,050,000 acres. We have been able, in good and bad years, to ship 3,600,000,000 pounds of grain a year to other parts of Russia and the world. We did it last in 1913.

"During the civil war the Volga region fed Russia. The Ukraine was occupied, the Crimea was occupied, and Admiral Kolchak and bandits were in Siberia. Even with these great drains on our resources we could have come through this year all right if it had not been for the weather. For the last seventeen years previous to last year our rainfall for the months of April, May, and June has averaged about four and a half inches. This year during the same months we had only about three-tenths of an inch.

"This is our catastrophe. There are 600,000 starving peasants in our state, which is three times as large as Switzerland, and of the 3,000,000 population only 500,000 live in towns. The rest is all agrarian. By starving peasants I mean those actually possessing nothing to eat. The live stock for shipping has long since been slaughtered, and the breeding stock also. There have been many reports of cats and dogs being eaten and field rats in the rural districts. The peasants are also eating a kind of swamp root called "susak," which is like peat and which chemists say is not poisonous, but is not nourishing. Clay eating has caused hundreds of deaths, particularly among the children.

"The peasants are great bread eaters, and they never have bothered with gardens which some people in towns and cities have maintained by sprinkling. The city dwellers have the advantage of a few vegetables and also some food shipped in by railroads. But the peasant who is left inland is now situated the same as if he would be in the middle of the deserts. He must either stay where he is and die or he must move down to the river or a railroad on the possible chance of food reaching him, but then he encounters additional risks of cholera and typhus, which are now epidemic due to the enormous emigrations in such centers.

Work of Relief.

"For our own work we are working along three lines. First, the central government and all the state governments have voted a special tax on those sections which have produced small surpluses by reason of regional rains. Second, we are trying to manufacture small articles of handcraft to exchange for food. Third, peasants committees have been organized in all localities to distribute what relief is available and to invent means to cope with the situation.

"All that we can hope to raise by these methods is 576,000,000 pounds, while our minimum consumption until the next harvest is 1,404,000,000 pounds. Our deficit is 828,000,000 pounds.

"The Russian people will not be able to raise a fund to help such a seemingly hopeless situation. You know they cannot do the impossible. American help is needed; we asked for it. Officially we have heard that help was coming, but we do not like to announce it too much until we are sure—we do not want to make people passive or to diminish their efforts to save themselves. It is my hope that not only the poor people of America but the upper classes, too, will help us."

The governor said that as near as he could figure between 140 and 200 persons have been dying in the city of Samara every day since spring.

RUSSIAN RELIEF FUND SWELLED BY GIFTS OF OUT OF TOWN PERSONS

The Russian famine relief fund now totals $1,609.50, with the day's gifts amounting to $165.50.

The gifts and their givers today are as follows:

From a Mother	$ 2.00
M. E. Beckwith, Monmouth, Ill.	5.00
C. N. Ronso	5.00
W. H. Tripp	5.00
J. C. Becker, Sterling, Ill.	5.00
Mrs. Robert J. Smith	5.00
Arvid Magnuson, Highland Park, Ill.	5.00
Mrs. James E. Montgomery	8.50
J. A. Miller, Cedar Falls, Ia.	10.00
Emily J. Wilson, Chicago Beach Hotel	10.00
D. Leabow, The Pines, Ill.	10.00
Mack Sparks, acting postmaster, Mattoon, Ill.	10.00
W. P. Knowlton and James Price, Decorah, Ill., and N. E. Perry, Long Beach, Cal.	15.00
Mabel E. Tolles, Moline, Ill.	20.00
Herman Moment	25.00
E. Braude, Silver Lake, Ind.	25.00
Total	$165.50
Previously acknowledged	1,444.00
Grand total	$1,609.50

LATIN AMERICAN POWER IN LEAGUE SEEN ON DECLINE

[Chicago Tribune Foreign News Service.]

GENEVA, Sept. 6.—The election of vice presidents, selection of committees, and a denial by Señor Augustin Edwards, head of the Chilean delegation, that Chile intended to withdraw, marked today's session of the league of nations assembly. It had been reported that Chile would pull out if the league placed the Chilean-Bolivian treaty question on its agenda.

The Central American republics did not send delegations, it being suggested in some quarters that lack of funds was responsible, and in others that they were tired of the league, as a child tires of a toy.

Indication of the weakening of the South American block was seen in the election of only one South American, Señor Edwards, to any of the president's committees. He was elected to the budget and finance committee.

NEW TELESCOPE TO BRING MARS WITHIN 2 MILES

PARIS, Sept. 6.—[By the Associated Press.]—Snapshots of Mars, as if the planet were little more than a mile and a half away, are promised by B. McAfee, American scientist and collaborator with David Todd, American astronomer, in an article describing plans for the largest telescope ever conceived.

The instrument should be ready in 1924, when Mars will be nearer the earth than for a century, according to Mr. McAfee, who adds:

"Prof. Todd found a mine shaft at Chanaral, Chile, over which Mars will be at its zenith several times in 1924. We intend to use the shaft as the barrel of the telescope. It will be sheathed and will be fifty feet in diameter. The difficulty of a glass mirror will be obviated by the use of an invention of mine, a flat sheet iron dish fifty feet in diameter, on which mercury will be poured.

"When the dish is rotated at a certain speed the surface mercury assumes the necessary concavity and forms a splendid mirror. Owing to the great luminosity the telescope will give, we will be able to make a snapshot instead of a time exposure. A magnification of 25,000,000 will be possible bringing Mars within a mile and a half. I am convinced that life exists on Mars, and expect to prove it."

Students, Adrift 36 Hours on Lake Superior, Saved

Sault Ste. Marie, Mich., Sept. 6.—William Smith, A. Barber, and Robert Bernicker, students at the Michigan College of Mines, were brought to this port today by the steamer Angeline, which picked them up in the middle of Lake Superior after they had been adrift in a small launch thirty-six hours.

COCKROACHES

Can Easily Be KILLED

By Using the Genuine

Stearns' Electric Rat and Roach Paste

Ready for Use—Better Than Powders

Directions in 15 languages in every box.

Sure Death to Waterbugs. Ants, Rats, and Mice, the greatest known destroyers of food and property, and carriers of disease germs. 35c and $1.50.

"Money back if it fails"

U. S. Government Buys It

$50.00 Complete with Case

"A Gift Most Welcome"

If you have a boy or girl in school or college, or know one, you can please him greatly with a little gift—the Corona.

Corona is as much a part of the student's school equipment as his textbooks. It makes themes, notes and reports less a task and more a pleasure.

Handwriting is out of date at the colleges. Coronatyping has supplanted it. Corona weighs but 6½ lbs. and is sold on easy monthly payments.

Corona Typewriter Sales Co.

Not Inc.

John J. McCormick, President

12 South La Salle St.

Franklin 4992

CORONA

The Personal Writing Machine

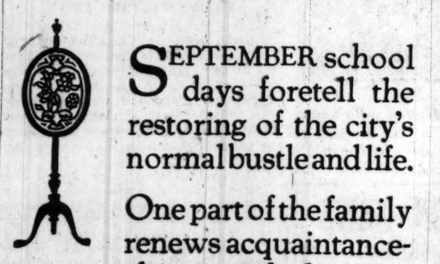

SEPTEMBER school days foretell the restoring of the city's normal bustle and life.

One part of the family renews acquaintanceships with lessons and books. The other resumes business and the home's social activities. Consequently the Tobey Sale has reserved many of its best offerings for September.

TOBEY 1856

The **Tobey Furniture** *Company*

Chicago New York

Drawing from photograph of Central Filing Department, National Carbon Co., Cleveland, O. L. B. Automatic index with steel vertical unit cabinets installed by Library Bureau.

Can L. B. Centralized files keep down expenses in your office?

They can, as they are doing in many thousands of offices, large and small. . . Since L. B. Centralized filing was adopted by the National Carbon Company of Cleveland, Ohio,—handling about 3,000 pieces of mail a day—they report the most efficient file service they have ever known, with actual demonstrations of time and labor saved.

Library Bureau will tell you the most effective method of centralizing your files. It will tell you whether your filing system should be alphabetic, geographic, numeric or L. B. Automatic. It will show you how to take full advantage of your present equipment. And it will create, if necessary, special systems to suit your particular needs.

That done, Library Bureau can supply you with the physical equipment necessary for efficient filing—L. B. Steel or wood filing cabinets; durable guide cards, folders and record cards for every purpose.

Library Bureau salesmen are prepared to give you the expert information you want about your filing problems. Call one in today, and get his recommendations based on our experience and study in over 125,000 offices.

Write for illustrated folders describing centralized filing.

Library Bureau

Card and filing systems — Founded 1876 — Filing cabinets wood and steel

J. L. ROWLEY, Manager

6 No. Michigan Avenue, Chicago

Salesrooms in 49 leading cities of the United States, Great Britain and France

The Little Red School House

THE little red school house, the road that runs by it, the bridge over the brook—a romantic combination in the eyes of many people—all were probably built from the proceeds of a most unromantic and business-like bond issue. The smooth roads of the country, the paved streets of the city, the public buildings, the courthouse, the city hall, the city waterworks, as well as the schools, owe their existence in most cases to municipal bonds.

These bonds, issued by states, counties, cities, school districts, etc., are payable, both principal and interest, from *taxes*, which puts them in the class of *safe* investments. In fact, properly safeguarded municipal bonds, investigated and approved by a responsible banking house, are considered next to government bonds in safety. Billions of dollars of public improvements have been made possible because of the faith of the public in good *municipal bonds*.

Bonds for Safe Investment—In common with all business institutions, the Harris Trust & Savings Bank is harmed directly or indirectly by unwise speculation and "wildcat" promotions. In a series of advertisements, of which this is the *First*, we are trying to picture to the public, out of an experience of 39 years, what we have found to be *safe investments*.

BOND DEPARTMENT

Harris Trust & Savings Bank

Organized as N.W. Harris & Co. 1882. Incorporated 1907

HARRIS TRUST BUILDING, CHICAGO

Harris, Forbes & Co. New York — *Harris, Forbes & Co., Inc.* Boston

STRENGTH SUCCESS

The Sign of Service

"The People's Bank"

We have served the public faithfully and continuously for over forty-eight years.

Capital and Surplus
$15,000,000.00

ILLINOIS TRUST & SAVINGS BANK

La Salle *and* Jackson Streets

CHICAGO

SCHOOL BOOKS and SUPPLIES

Our stocks include a complete line of all books and materials used in the Chicago Public, Private and and Parochial Schools. In the event that your local dealer is unable to supply your full needs we will have every facility for serving you promptly.

A. C. McCLURG & CO.

218-224 S. WABASH AVE.

Lane Bryant

Maternity APPAREL

Differs in no outward way from prevailing modes. Fits when figure is normal without alterations. "No Maternity Look."

Baby Needs, too. Layettes, 12.95 Up. Infants' Dresses, 98c

LAST CALL! Cotton Dresses. Val. to 16.50 at $5. Val. to 29.50 at $10.

Lane Bryant

Wabash Ave. at Washington St.

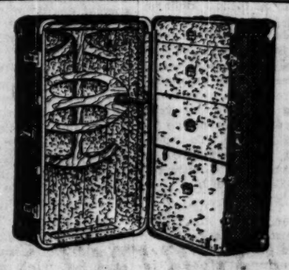

Don't fail to see these new

INDESTRUCTO WARDROBE TRUNKS

Value impossible to duplicate at

$50

Full size for man or woman. Dark blue genuine Fabrikoid covering. Blue-black heavy hard fiber binding. Genuine Indestructo patented construction. Five-ply panels front and back. Indestructo double-action drawbolts. Indestructo corners. Full equipment polished five-ply Birch Hangers. Oval Retainer. Partitioned top drawer. Convertible hat box. Shoe pockets. Wardrobe lined throughout with harmonizing two-tone cretonne of pleasing design.

All Indestructo Trunks Guaranteed 5 Years

Fifth floor.

THE HUB

Henry C. Lytton & Sons

State and Jackson—on the N. E. Corner

Just the nicest kind of a dinner

The good, wholesome and "tasty" kind of a meal you enjoy just before you go to the theatre—that's the Evening Dinner at

The Blackhawk Restaurant

ON WABASH AVENUE

Just South of Randolph

Opposite Field's

GIRLS KILLED, ANY INJURED, AUTO CRASHES

o Machines Strike One Child.

Four girls died as the result of auto-mobile accidents yesterday and early this morning.

Miss Catherine Ryan, 30 years old, of the Parkview hotel, was killed about 9 o'clock this morning at Michigan avenue and 23d street. She was in the auto-mobile of Melville Kin of the Chicago Beach hotel. He was not hurt. As the car approached 23d street, witnesses said an auto driven by Hugh Wisdom of 111 East 31st street, turned into the eastward and the two cars collided. Wisdom was held pending the inquest.

Fifteen year old Marinette Hussey of 1004 Sheridan road, a pupil at St. Mary's High school, suffered a fractured skull when she was struck by a machine while waiting for a street car at Crawford avenue and Washington boulevard. Gust Westenberger of 3223 Warren avenue, the driver, hurried the girl to the Robert Burns hospital, where she died.

Hit By One; Run Over By Second.

Darting from behind a motor truck, Dorothy Alm, 5, of 2720 Throop street was knocked down by one machine in front of her home and then run over by another. She died soon afterwards. Neither driver was held.

Three year old Florence Pawlowski, 1735 North Hermitage avenue, was fatally injured when she was struck by an automobile driven by Peter Uruk, 1132 North Wood street, while playing in front of her home.

Speeding Auto Hits Wagon.

William O'Shannessey, 357 West Oak street, is suffering in the county hospital from a fractured skull, the result of an accident at Grand avenue and Orleans street. An automobile crashed into the wagon which he was driving, throwing him to the pavement and then speeding away.

Mr. and Mrs. Elmer Swanson, 854 Roscoe street; Garrison Sund, 3251 North Clark street, and S. H. Alexander, 822 Crescent place, were bruised when a motor car ran into a taxicab at Sheffield avenue and Addison street.

Mrs. Cora Cosgrove, 4100 Calumet avenue, was probably fatally injured last night when her automobile collided with a taxicab at Grand boulevard and 43d street.

Three women and a man were injured, two of the women probably fatally, last night when the taxicab in which they were riding was struck by another cab at Vincennes avenue and 43d street. Those injured are Harry Karpe, 1608 South Turner avenue; Mrs. Sadie Tiltman, 4832 Champlain avenue, injured internally; Mrs. Lulu Jones, 23 years old, Atlanta, Ga., possible fracture of the skull; Miss Rose L. Brown, Atlanta, Ga., arm and shoulder broken.

PRICES MOVING SLOWLY UPWARD

New York, Sept. 6.—Bradstreet's approximate index number of commodity prices, as of Sept. 1, was $11.0668, a gain of three-tenths of 1 per cent over Aug. 1, making the third consecutive rise shown in the last three months.

SCHOOL OPENS—AND HAPPILY

Public and parochial schools of Chicago opened for the fall term yesterday and hundreds of thousands of youngsters returned to their books. That it was not altogether unpleasant for them to be back at work is evidenced by the above picture, which was taken in one of the primary rooms of the Franklin school at 226 West Goethe street, near Wells street. [TRIBUNE Photo.]

MAYOR GALVIN NOT TO RUN.

Cincinnati, O., Sept. 6.—Mayor John Galvin, who was nominated for reelection on the Republican ticket in the August primaries, announced late today that he intends to withdraw from the race. He gave ill health as the cause.

FINED $500 FOR BOOTLEGGING.

After sniffing the contents of a gallon bottle taken in the raid of a soft drink parlor, Judge McKinley yesterday imposed fines of $500 each against Dominick Laleuna, 1135 Cambridge avenue, and Tony Nuccio, 822 Townsend street.

340,000 ENROLL IN CITY SCHOOLS ON FIRST DAY

Opening of the public schools yesterday, four months in advance of the distribution of free text books, turned schoolyards into book markets. The pupils are required to buy their own books, as those which are to be furnished them free of charge, in accordance with the little ballot decision at the last election, have not yet become available. It is the plan of the board of education to place them in the schools about Jan. 1.

Meantime each youngster advancing a grade set out to secure his books from others who had gone before them.

Approximately 340,000 pupils were registered. This number is expected to swell to 440,000 before the end of the week.

Supt. Mortenson said that every schoolroom in the city had a teacher in it yesterday. He added that the substitute list of teachers will need strengthening during the winter when regular instructors are absent because of sickness of traffic tieups caused by storms.

FRENCH SENATOR DIES.

PARIS, Sept. 6.—Albert Claveille, member of the senate and former minister of public works and minister of transport, died today.

HAYS AND BRYAN TO SPEAK BEFORE MEDILL SCHOOL

Public men who have something important to say are beginning to appreciate the Medill School of Journalism of Northwestern university as a forum.

William Jennings Bryan yesterday accepted—"gladly," he said—President Walter Dill Scott's invitation to lecture before the school, adding that his engagements compelled him regretfully to select a date in the second semester. This will bring the Commoner to the Evanston campus in the spring.

His acceptance follows close upon that of Postmaster General Hays, who will appear in November or December.

It was suggested that the editor of the Commoner would find the Medill school an ideal place for the further defining of his national newspaper idea.

"Belles of Cragin" Gone as Public Schools Open

Irene Ginder, 15 years old, 2158 Seventy-fourth avenue, Elmwood, and Manda Mark, 2016 Seventy-third court, known in their neighborhood as the "Belles of Cragin" were reported missing yesterday.

Henrici's

The results of economy are many, and some of them are more important than money-saving.

To distinguish between economy and its false likeness, however, frequently is difficult.

It is error to regard the difference between food excellent in quality and food lacking quality as of small consequence.

Henrici's restaurant offers no lure of cheapness. Its charges are adequate — neither cheap nor excessive. And yet to patronize Henrici's is to practice true economy.

HENRICI'S

WM. M. COLLINS, *President*

67 West Randolph St.

Open from 7 A. M. to Midnight, Sundays Included

No orchestral din.

QUALITY *without Extravagance*

—is the slogan of an American Hat Maker who has won "a place in the sun" by materializing the slogan in the Hats.

Bero

REG. U.S. PAT. OFF.

HATS FOR YOUNG MEN

Are of a quality and character that we are glad to sponsor, because they measure up to the exacting standards of

S. F. Wilson Co.

Specialists in Men's Hats, Furnishings and Custom Shirts

21 and 23 East Jackson Boulevard

Between State and Wabash

Hats have changed

THE price is new; so is the color. Stylish hats this fall are gray, and Crofut & Knapp felt hats are only $6

Other C. & K. hats $8-$10

Maurice L Rothschild

Money cheerfully refunded

Southwest corner Jackson and State

Chicago Minneapolis St. Paul

Rauch & Lang Electrics

The first Electric to announce a decided price cut—

a reduction so substantial that many undecided prospective purchasers will at once become owners.

Magnetic Motor Corporation
DISTRIBUTORS
2349 Michigan Ave. Douglas 8710

As light as a feather on your head—

Light weight soft hats.

Smart Fall shapes in smart Fall shades—as good looking as they are comfortable.

Right for right now!

Right for 85% of men, so we call it our *"85 percenter"—

A shoe built on the last that's first for comfort.

All leather, of course—all our shoes are.

Fall styles now ready.

**Registered Trademark.*

ANDERSON & BROTHERS
Exclusive Agents for
Rogers Peet Clothes
Hats Shoes Furnishings
MICHIGAN BOULEVARD
(at Washington Street)

O. W. Richardson & Co.

125 South Wabash Avenue

September Sale —of— Carpets, Linoleums

The prices named are, we believe, the greatest floor covering values available. Compared with prices based on today's wholesale cost, you make liberal savings; compared with prices which prevailed one year ago, all 27 inch widths show reductions of from 40% to 60%.

Our expert measuremen will take measures and we will submit samples and estimates without cost or obligation.

Plain Color Carpets
(27-in. widths)

Natural Gray Velvet This durable Carpet is woven with plush nap from natural color yarns without the use of dyes. Therefore the color is absolutely dependable. 27-inch width, formerly priced per running yard $4.50. Now $2.95

Imported "Saxony" Wilton An excellent quality of durable Carpet suitable for homes or offices. Shown in sand, taupe or royal blue. 27-inch width, formerly priced $6.75 per running yard. Now $3.25

Extra Heavy Wilton 2,000 yards of fine Wilton quality Carpet in two of the most popular shades of taupe and a rich shade of blue and green. 27, 36 and 54 inch widths, but not all colors in all widths. Formerly priced at $7.50 per square yard. Now $4.80

High Pile Plush Velvet This Carpet has a very closely woven, extra deep, luxurious nap, composed of a blend of fine wool yarns. A heavy floor covering of great durability. Olive green and taupe colorings in the 27-inch width, especially suitable for office carpetings. Formerly $6.75 per running yard. Now $3.90

Figured Carpets
(27-in. widths)

Fine Wiltons You can have your choice of a very fine selection of the latest small all-over patterns in colorings suitable for homes, offices and stores. 27-in. width, formerly priced at $8.00. For this sale only, per running yard, $4.90

Wilton Velvets We offer a scattered assortment of fine all-wool Velvets in taupes, moresques, natural grays and moire effects in the 27-inch width at prices which we know will close out this stock quickly. Per running yard, $2.25 to $3.75

Stair Carpets

All Wool Velvets These Carpets are particularly suitable for apartment buildings, where long wear and hard usage are required. The range of patterns and shades of plain colors make your selection merely a matter of choice. Estimates will be furnished without obligation. 27 in. wide. Especially priced per running yard, $1.95 to $3.50

Broadloom Carpets

Tiffany Chenille This closely woven, durable floor covering has an all-wool nap and resilient wool back. Particularly suitable for homes, clubs, hotels or private offices. Obtainable in Mole, Taupe, Tete de Negre, Gray, Blue, Rose Taupe and Mulberry, in 9, 10, 12, 13, 15 and 18 ft. widths, but not all colors in all widths. Formerly priced at $18.00 per square yard. Now $14.50

Tiffany Imported Chenilles The luxurious, all wool, high pile makes a resilient floor covering. Rugs can be made any size in seamless widths. On display in Gray, Taupe, Tete de Negre, Rose Taupe and Mole. 9, 12, 13½ and 15 ft. widths, but not all colors in all widths. Formerly priced $16.50. Now, sq. yd., $11.50

150 odd size Chenille Rugs at about ½ price

Linoleums

Inlaid Linoleums A beautiful line of new patterns suitable for offices, homes and stores has just arrived. As the colorings go through to the back, this Linoleum is very durable and practical. Priced per square yard, $1.45 to $3.50

Plain Linoleum and Cork Carpet

Particularly suitable for large offices, stores, churches, schools and public buildings. Obtainable in Brown, Green, Gray and Terra Cotta colorings. Priced per square yard, $1.10 to $1.90

Phone State 8860 for representative to call with samples.

Linoleum laid by the Richardson-Method cannot buckle, bulge or stretch.

O. W. Richardson & Co.

Rugs, Furniture, Carpets, Linoleums, Phonographs, Columbia Records

125 South Wabash Avenue

Just North of Adams Street

'ENDING WASTE,' HARDING SAYS IN KEYNOTE LETTER

President Praises Work of Congress.

(Continued from first page.)

period as drastically reduced expenditures as has the government of the United States during the last two years on the insistence of the Republican congress.

"Moreover, I am happy to assure you that the administrative departments are now in full sympathy with the program of rigorous and unremitting economy, through which, I believe we will be able during the next year to cover back into the treasury so large a sum that the aggregate of taxation may be reduced to $3,500,000,000 a year.

"It should be remembered that the service of the national debt demands a billion and a quarter of dollars annually; that nearly a half billion dollars a year was appropriated for war risk insurance, vocational training, the maintenance of hospitals—in short, for the care of those suffering the disabilities arising from the war; and that approximately a quarter of a billion dollars more is appropriated for pension on account of earlier wars.

Possible Relief in Disarmament.

"In short, half the present total expenditures of the government arises from wars of the past. Similar burdens are imposed upon the taxpayers of other countries, and a well-nigh universal protest against a possible repetition of gigantic conflict gives rise to the common hope that the conference in November may lighten the burdens of both armament and taxation, not only for this but for other lands.

"Almost without exception the governments of other countries are faced with great deficits. Their people not only suffer from the general business depression, unemployment, chaotic exchanges, and disorder in agricultural prices, but they carry very heavy burdens of taxation, which nevertheless are insufficient to meet the current expenditures of their government. We must not overestimate our good fortune and the prudence of our congress which permits us to balance revenue and expenditure at a time when deficits are the rule throughout the world.

Cost Cutting Budge Law.

"We shall be greatly aided in a policy of progressively reducing expenditures, by the budget law, Republican in origin, design, enactment and execution. It was the first of a series of measures placed on the statute books at the present extra session of congress, but I do not hesitate to say that in ordinary times, it alone would have been considered a highly creditable chief product of a year's legislative program.

"Yet in a time of such legislative activity as the present it is only one among many measures of the first importance to be enacted. It was quickly followed by the enactment of the immigration law, calculated both to limit the inflow of population during a period of depression.

"The series of measures looking to the amelioration of conditions in the great agricultural industries would in other times, have constituted a striking legislative product of a year's session. These include the law for the control of the packing industry, the act for the regulation of grain exchanges and the law for the extension of credits to farmers through the war finance corporation to enable them to carry their crops until the markets will absorb them.

"The establishment of a veterans' bureau insures a consummation of those reforms in caring for our disabled men which were inaugurated by executive order. We have established peace and are seeking to establish the generous production and profitable exchange of foodstuffs and commodities under the conditions of peace and corollary assurances of good wages and general employment.

Foresees Relief to Unemployment.

"In order that the senate finance committee may devote its uninterrupted attention to the permanent tariff and revenue measures, congress wisely determined upon a thirty day recess. We may confidently hope, I am sure, that after the recess and before the end of the extraordinary session congress will adopt both the tariff and taxation measures and that along with these it will pass the bill to permit funding the debt owed us by foreign governments. This, I hope, will shortly be followed by arrangements under which the debtor countries will begin paying interest on their obligations.

"Likewise I am confident that the bill facilitating the funding of the debt of the railways to the United States will become law during the extraordinary session, thus insuring a large and immediate demand for employment of men now idle.

Are "Plainly Progressing."

"Surveying the national situation as a whole, it is plain that we are working our way out of a welter of waste and prodigal spending at a most impressive rate. We have made much progress toward retrenchment and greatly increased efficiency.

"I have all assurance that thoughtful men and women throughout the country will appreciate what has been accomplished and sincerely support our efforts for yet more of achievement along the same lines."

MYSTERY ATTACK ON WIDOW'S HOME IS PUZZLE TO POLICE

Mrs. Alma Manley, a widow living at 2648 West Jackson boulevard, was puzzled to explain to the police last night the storming of her house Monday night by two unidentified men dressed in sailors' uniforms. Mrs. Manley and her sons, James and Robert, and Mr. and Mrs. John Heeney, were startled by a crash, and rushed downstairs to find the two men battering in the front door. The marauders threw a brick through the front window and fled in a taxicab.

MRS. ALMA MANLEY. [Photo: Lotus Studio]

CONSTITUTIONAL CONVENTION OFF UNTIL JANUARY

Springfield, Ill., Sept. 6.—[Special.]—The Illinois constitutional convention has ordered a recess until Tuesday, Jan. 3, 1922. This action was taken today by a vote of 21 to 11, following two hours of debate in the convention that was meeting for the first time since last December.

During the four months that intervene an effort is to be made by President Woodward and a harmony committee to end the fight that certain downstate interests have made to restrict Chicago's legislative representation. The delegatees hope that an agreement can be reached.

PRESERVE HAS BIGGEST CROWD.

More than 70,000 persons—the largest crowd in its history—visited the forest preserve Labor day, according to estimates made yesterday by Chief Forester Kneuleoit.

RELATIONS WITH MEXICO BETTER, HARDING VIEW

Washington, D. C., Sept. 6.—[Special.]—President Harding is convinced that the trend of events between the United States and Mexico is becoming more favorable all the time.

This fact was learned at the White House this afternoon. It was forthcoming in response to inquiries regarding the effect, upon possible recognition, of the recent decision of the Mexican Supreme court with regard to the alleged retroactivity of Article 27 of the Mexican constitution and the reported agreement between representatives of the Obregon government and the American oil operators on the subject of an export tax on petroleum.

So far the official text of neither the Supreme court decision nor the agreement on oil exports has been received in Washington.

Open *your* Account today
Have the same assurance of Safety for *your* Savings

1st

Assures Safety to 122,000 Depositors with $60,000,000 in Savings

First Trust and Savings Bank
Owned by the same stockholders
Combined resources over $300,000,000
First National Bank of Chicago
Monroe and Dearborn Streets

Mothers' Confidence in

YELLOW CAB

YELLOW CABS' early September rush of business began yesterday with the return of the children to school. All over the city the little ones resumed their acquaintance with our drivers and greeted them like long absent friends.

Hundreds of Mothers have such confidence in YELLOW CABS and the men who drive them that daily they relieve themselves of much worry and give their little ones a treat. The custom is constantly growing and YELLOW CABS have become habitual sights at school.

There is no confidence greater than this. And the care our drivers give these children is the same care they would give their own. It is the kind of business that this whole organization enjoys.

Phone Calumet 6000

Yellow Cab Co.

Mandel Brothers
Men's shop — second floor

Remarkable Opportunity

Men's All-Wool Suits
Greatly Underpriced
$29

INCLUDED are suits tailored of such splendid all-wool fabrics as worsteds, tweeds, herringbones, blue serges in light and medium weights. A wide range of colors including the wanted stripes, solids, mixtures and plaids. Every suit well tailored and a remarkable value at price.

Rainproof Topcoats
$11.95

"Air-in"—the coat with lungs—and "Kling-made coats, the very finest rainproof top coats manufactured today, are offered at this low price. Every favored style, including single breasted, double breasted and belted models. Coats that are suitable for business, motoring, outing and general wear. Favored fall colors.

Models for Men, Young Men, High School Boys

"Stevens for Silks" "Stevens for Silks"

CHAS. A. STEVENS & BROS.

BLACK SILKS

Special September Sale

The popularity of black has prompted us to assemble the finest qualities of black silks and offer them early in the season at very low prices. Black silks of correct weight with just the proper draping qualities that lend themselves most beautifully to the new Fall frocks are now offered in varied assortments.

Heavy Canton Crepe, $3.15.
Finest quality of Canton Crepe, $4.55.
Satin faced Canton, $4.55.
Crepe Satin, exceptionally fine quality, $3.55.
Crepe Faille, all silk, soft quality, $3.55.
Charmeuse, excellent quality, unusually priced, $1.95.
Gros de Londre, best quality, $2.25.
Satin Duchess, finest quality, $2.55.
Fine Crepe de Chine, $2.15.

Many of the above qualities also come in colors.

Silk Section—Second Floor.

Get your copy of this helpful handbook

Just a few pages of it are devoted to telling how we make ALPHA CEMENT under a system of hourly tests so that we and all ALPHA CEMENT dealers can guarantee every bag to meet standard requirements as to fineness and strength. It is unnecessary to test ALPHA CEMENT.

The remainder of the 96 pages of this book are devoted to details and illustrations, telling what you ought to know about mixing, reinforcing, placing and curing cement construction so as to get the best results.

We have authorized your local ALPHA CEMENT dealer to give you a copy of this valuable book, also a Service Sheet or Special Bulletin giving working details on any of the following cement improvements:

Workingmen's Homes
Walkways and Driveways
Cement Roads
Bridges and Culverts
Foundation and Hatchway
Gutter and Curb
Storage Cellar
Small Warehouses
Spring House
Small Dam
Milk House
Manure Pit
Septic Tank
Oil Storage Tank
Tennis Court
Inclosure Walls
Barn and Silo
Cement Blocks
Corn Crib
Poultry House
Storage House
Smoke House
Hog House
Dipping Vat
Tanks and Troughs
Piers for Small Boats
Garden Furniture
Greenhouse
Coal Pocket
Posts and Walls
Walls, Sills and Lintels
Garages and Runways
Overcoating of Old Dwellings
Concrete Chimneys and Fireplaces
Warm Weather Concreting

Be sure to get this valuable help by asking for the ALPHA literature. If your dealer's supply is exhausted he can get more from us.

Alpha Portland Cement Company
140 S. Dearborn St., Chicago, Ill. - Easton, Pa.

Ironton, Ohio Bellevue, Mich. New York
Philadelphia Boston Pittsburgh Baltimore
Plants at: La Salle, Ill. Ironton, Ohio
Bellevue, Mich. Alpha, N. J. Cementon, N. Y.
Manheim, W. Va. Jamesville, N. Y.
Martins Creek, Pa.

Ask for and
Use ALPHA CEMENT

A Better Way to Save

The Merchants Loan "Monthly Statement Savings Plan" meets with continued favor from our depositors as being a material aid toward systematic, regular saving.

Our plan possesses these unusual features:

1. You do not have to depend upon your memory and your determination in order to save regularly.
2. You do not have to come to the Bank unless you want to.
3. You decide when to begin, how much to save, and how long to continue.
4. You save the money in a way that you miss it least.
5. You put the matter of saving on an efficient, business-like basis.
6. You save regularly and consistently, which is the only sure way to make a success of saving.

Our circular describing this savings system is mailed to any address upon request.

Interest will be allowed from the first of the month on all savings deposits made on or before Wednesday, September 7th.

The Merchants Loan and Trust Company

BOARD OF DIRECTORS

Clarence A. Burley — John J. Mitchell
Marshall Field — Seymour Morris
Ernest A. Hamill — John S. Runnells
Hale Holden — Edward L. Ryerson
Marvin Hughitt — John G. Shedd
Edmund D. Hulbert — Orson Smith
Chauncey Keep — James P. Sofer
Cyrus H. McCormick — Albert A. Sprague

112 West Adams Street

"Identified with Chicago's Progress Since 1857"

Capital and Surplus, $15,000,000

THE Royal
Automatic Gas Water Heater

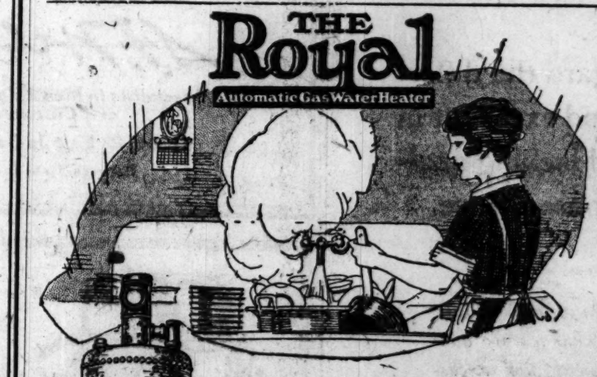

Women can now have—

---hot water—direct from the faucets—anytime, any amount. Simply open the faucet, and—zip, hot water *instantly*. And the big surprise—the Royal Automatic which gives this service, *costs less than any other automatic water heater.*

Investigate! Ask your plumber—he knows the Royal. See it in actual operation at.

Our Chicago Showroom
175 North Dearborn Street
Installed by All Plumbers

THE MARVEL HAND OPERATED GAS WATER HEATER is the ideal heater for places where automatic service is not required. Like the Royal in all respects but without automatic feature.

No. 30 Royal - - $74.00
No. 24 Maruel - - $33.00

F. O. B. LaPorte, Ind. Plus Installation

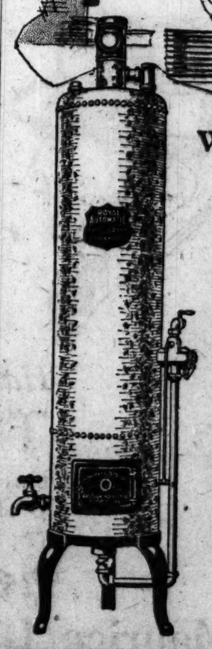

BASTIAN-MORLEY CO.
WORLD'S FOREMOST HEATER BUILDERS
Factory and General Offices—La Porte, Indiana

"A nifty spread"
ANONA
Pimento
CHEESE

EDUCATIONAL

STAUNTON MILITARY ACADEMY
Largest private academy in the East. 1,400 ft. above sea level, in beautiful Shenandoah Valley. Parental discipline. Personal instruction by tutorial system. All manly sports under competent military. High standards and ideals. Send for catalogue.
COLONEL THOS. H. RUSSELL, B. S., Principal
Box M, Staunton (Kable Station), Va.

VIRGINIA COLLEGE
For Young Women. Box K, Roanoke, Va.
In the valley of Virginia, famed for health and beauty. Elective, Preparatory and full College Courses. Music, Art, Expression, Domestic Science. Catalogue.
MATTIE P. HARRIS, President
Mrs. Gertrude Harris Bosserman, Vice Pres.

DePaul Co-educational
Law—Commercial—Academic—Liberal Arts—Stenography
Day and Evening Classes
Address The Dean, 64 E. Randolph St.

The University School for Girls
Boarding and Day School
Fall term begins September twenty-first.
MISS ANNA R. HAIRE, A. B., Principal
1100 Lake Shore Drive.

Northwestern Military and Naval Academy
College Preparatory. Early registration necessary. Catalogue. Address Col. H. P. Davis, Lake Geneva, Wis. Chicago Office, 1st Floor, National Bank Bldg. Telephone Randolph 2100.

CHICAGO KENT College of LAW
REGISTER NOW — 38TH YEAR

KEMPER HALL
College preparatory school for girls. Diocesan School of Saint Mary (Episcopal). For Catalogue Address: SISTER SUPERIOR.

GOV. SMALL CUTS SHORT VACATION TO OPPOSE WRIT

Asks Leave to Intervene in Peabody Suits.

Gov. Len Small unexpectedly passed through Chicago yesterday on his way back to Springfield. Last week he passed through bound for Petoskey, Mich., where he planned to spend two weeks.

His first report was that the governor's attorneys had called him back in connection with important developments in the criminal case pending against him in Sangamon county. But later developments showed that his speedy return was prompted by an entirely differtn legal matter.

This was the injunction suit by Thomas of which Augustus Peabody, president of the Citizens' association, is attempting to prevent disbursements from the $500,000 reserve fund placed under the governor's control by the last legislature, and to restrain salary increases to state department heads.

Seeks to Intervene in Suit.

Soon after the governor reached Springfield there was filed in the Sangamon county Circuit court a petition in which he and A. C. Bollinger, state director of finance, asked leave to intervene in the Peabody suit. The action is directed against State Treasurer Miller and State Auditor Russel, and if the governor's petition is granted he and Director Bollinger will appear as defendants with them.

The intervening petition alleges that in 1919 Attorney General Brundage rendered an opinion upholding a similar reserve appropriation for Gov. Lowden.

In that instance it is said the language of the appropriation was much more specific than in the present one which leaves the distribution of the $500,000 entirely in the discretion of the director of finance with the approval of the governor.

Prejudice Affidavits Filed.

Two affidavits charging Judge Elbert S. Smith of Sangamon county with prejudice against the governor were filed during the day at Springfield. They were signed by State Senator John A. Wheeler, a faithful follower of the governor, and Chauncey Jenkins, the governor's appointee as director of public welfare.

The affidavits will be taken up on Sept. 14, when the governor's application for a change of venue is to be considered. But there are new rumors that a further delay will be sought by the governor.

GERMER NAMED CHIEF INSPECTOR OF LOCAL POSTOFFICE SERVICE

A. E. Germer was appointed chief postal inspector yesterday. He will fill the vacancy left by Rush Simmons, who took charge of the entire department in Washington.

A. E. GERMER.

Mr. Germer has been in the postal service since 1894. He will be in charge of the central district, of which Chicago is the headquarters. It was under the leadership of Mr. Germer that the Pullman and Dearborn street mail station cases were handled, resulting in the arrest of ten men who are now awaiting trial.

Chicago Colonel Enters Race for Legion Head

Friends of Col. Horatio B. Hackett, former commander of the 124th field artillery, 33d division, last night announced his candidacy for state commander of the American Legion. He will run on a harmony platform.

TENDER, ACHING FEET CAN BE MADE HAPPY

You can go home tonight and gain instant relief from the nervous strain of aching, tender feet.

A warm, thick-lather bath, with Blue-jay Foot Soap—then a brisk massage with the cooling, soothing Blue-jay Foot Relief, then a slight coating of Blue-jay Foot Powder, delightful and deodorant.

Your feet will feel young again! You'll wonder why you ever permitted yourself to endure the old-time torture. You'll become a permanent user of Blue-jay Foot Treatment, for sale at all druggists.

Write for free booklet — "The Proper Care of the Feet"—to Bauer & Black, Chicago.

Blue-jay
Foot Treatment
Keeps feet feeling fine

Cuticura Soap
SHAVES
Without Mug
Cuticura Soap is the favorite for safety razor shaving.

U. S. AND FRANCE HONOR MEMORY OF LAFAYETTE

Marne Battle Part of Celebration.

Mount Vernon, Va., Sept. 6.—Brave memories that have woven a fabric of liberty loving friendship around French and American heartstrings were stirred anew today when men of the two nations gathered at the tomb of George Washington to celebrate the joint anniversary of the birth of Lafayette and the beginning of the first battle of the Marne. The ceremonies were under the auspices of the Lafayette day national committee with James M. Beck, solicitor general of the United States, presiding, and messages of friendship were read from Presidents Harding and Millerand, Marshal Joffre, victor of the Marne, Marshal Foch, Gen. Pershing, Premier Briand and Secretaries Hughes and Denby.

Officers in Uniform.

The presence of the Marine band and of French, American, British and other army and navy officers in uniform lent an official air to the celebration. The journey from Washington was made by steamer and as the procession wound up over the quiet lawn to the tomb, the lillies of France and the French tri-color, carried by an American blujacket and a khaki-clad soldier, headed the column flanked by American colors in the hands of French and American marines.

Place Wreath on Tomb.

At the tomb a wreath was placed in the vault with simple ceremony and the party trooped up to the wide lawn to tell again of the Frenchman born 164 years ago today with the cell of human liberty stirring with his first pulse, and of the great day seven years ago when Joffre let loose the valor of France and England to stem the tide of the German advance and draw a new frontier of liberty at the Marne.

UNCLE SAM GETS NEW OFFER FOR MUSCLE SHOALS

Washington, D. C., Sept. 6.—[Special.]—Another offer for the government plants at Muscle Shoals has been made and will be in the hands of Secretary of War Weeks probably tomorrow, according to a telegram received today by the secretary from E. C. James of Chattanooga, Tenn. Mr. Weeks said he did not know whom Mr. James represented, nor has he been advised as to the terms of the offer which has been forwarded to Washington.

The secretary announced that he had today written to Henry Ford asking him to come to Washington to take up in detail his offer for the Muscle Shoals property, which Mr. Weeks reiterated must be modified in several important particulars before it could be favorably considered by the department.

The secretary intimated that he would be glad to reach a settlement of the Muscle Shoals problem.

STOP & SHOP

Reg U. S. Patent Office.

23rd "Blue Ribbon Wednesday"

Our Blue Ribbon Wednesdays have done more to bring the great advantages of this store to the attention of the general Chicago public than anything we have ever done—and when you think of it, this Blue Ribbon Day is of great public interest—because every department has a number of excellent food items that are of unquestioned quality, that any one would know are sold much under value.

Every housekeeper should visit the store every day—or as often as possible—it is an education to visit around our different departments—nearly 10,000 items of fascinating, attractive foods—all the highest quality—and all sold at a price within the reach of all.

Parisian Chocolates
5,000 pounds of the finest Parisian Chocolates, hand-dipped with a delightful coating, including whipped creams, nougats and caramels. Put up in a 3-pound strawboard box. While this lot lasts, for Blue Ribbon Day,
3 lbs. for $1.00

Blue Ribbon Coffee
A blend so good that thousands of people buy it regularly every Wednesday. Don't buy it on account of the price. Buy it because people use it, in preference of other coffees that sell for 45c and 50c per pound. It is full bodied, aromatic and strikes the spot. Sold only in 4 lb. packages.
4 lbs. for $1.00

Pure Strawberry or Raspberry Jam
Nothing but the finest selected berries and pure cane sugar used. Put up in air-tight stone crocks. This is a remarkable package and worth fully $2.25. Special today, 5 lb. stone crocks,
$1.69 Each

1,000 lbs. of Live Baby Lobsters, per lb. . . 49c
NONE DELIVERED, BOILED IF DESIRED.

Irish Style Bacon
From young tender porkers, hickory smoked and cured to a point of perfection. Slabs weigh 6 to 7 lbs. (Whole slabs only at this price) per lb. **33c**

Pure Sugar Hard Candy
The finest quality, in all shapes and sizes, soft and hard centers; some filled with jams and jellies, chocolate and peanut butter. Worth fully 60c per pound. Special for Wednesday, 3 lb. tin..... **$1.00**

Hazel Nut Pound Cakes
500 OF THEM
A white cake filled with hazel nuts, and iced with a caramel icing, topped with hazel nuts. Regularly sold for 79c—Special for Blue Ribbon Wednesday..... **49c**

Basket Fired Japan and a Fine Orange Pekoe Tea
Both of these teas are of excellent quality and should appeal to the tea lover. The usual price for such qualities is from 75c to 85c per pound. Our price today,
3 lbs. for $1.00
Try the Orange Pekoe Iced.

Dutch Process Cocoa
Containing 25% Butter Fat. Try this out and compare it with the finest Cocoa you know. Serve it iced. It's delightful. Blue Ribbon Wednesday price,
Per lb., 31c

Formosa Oolong Tea
Hundreds of these attractive 1-lb. packages are sold every Blue Ribbon Day. A direct importation from the Orient. This tea was selected by experts and bought after testing and tasting over 200 kinds. Sold only on Blue Ribbon Wednesday.
1 lb. packages, 69c
Worth at least $1.00 per pound.

From the Candy and Bake Shops

Jumbo Stuffed Dates—The largest, most delicious ones you have ever tasted; strictly fresh and clean. Special, per lb.....49c

De Luxe Bon Bons—Nut, fruit, cream, caramel and cocoanut centers, covered with a smooth, rich fondant cream. Spl., per lb., 59c

Fruit Gum Drops—The old fashioned kind, assorted. Special, per lb.....19c

Cream Filberts—Large Naples Filberts, encased in a ball of luscious white vanilla cream. Special, per lb.....39c

Chocolate After-Dinner Patties—Soft, creamy mint centers, with a thick chocolate coating of mouth-melting goodness. Special for Wednesday, per lb.....49c

Doughnuts—Large home made ones, done to a turn, spiced or cake. Just like mother makes, the no-hole kind. Regularly sold for 40c. Special for Wednesday, per doz.....30c

Apple Dumplings—The old fashioned kind, and plenty of nice fresh apples in them. Regular price 15c. Special for Wednesday.....10c

Tiffin Tea Cakes—Have you tried these popular luncheon and afternoon tea cakes; 28 different kinds. Rich in quality, plenty of the best materials used to make them the best you ever tasted. For Wednesday only, lb., 69c

Coffee Cakes—They are the talk of the town. For our special today we will offer our Fruit Filled Coffee Cake; reg. price 45c. Special, 35c

FRESH FRUITS—People come to this store from all parts of the city to buy their fresh fruits because they know the quality will be absolutely the best and we sell at practically wholesale. It will be well worth your while to come to the store just to see our fruit display.

MICHIGAN TOMATOES. Put up in handle baskets containing about 6 lbs of the finest tomatoes we have had this year. 500 baskets of them—while they last, per basket..... **33c**

MUSCAT GRAPES—Baskets containing 6 lbs. or more. Wonderfully sweet and delicious. While they last, special at, per basket..... **79c**

SULTANA GRAPES — Seedless clusters, beautifully packed, baskets containing about 6 lbs. Special today..... **69c**

COLORADO PEACHES — Extra large size, perfect fruit. Ripened on the trees. Special boxes, containing 50 to 65 individually wrapped peaches, **$2.19**

FLAMING TOKAY GRAPES — Large clusters. Sold by the cluster only. The finest so far this season. Special, per pound, **19c**

FRESH CALIFORNIA FIGS — Not dried but just as they are picked from the trees. Special today, while they last, per dozen..... **$1.49**

PINK MEAT OSAGE GEM CANTELOUPE. Crate of 15 perfect melons..... **$1.39**

CALIFORNIA NECTARINES. Large ones and as sweet as sugar, worth fully $1.25 basket. Special today, basket..... **79c**

Groceries—Delicatessen—and T. & G. Specials

STRAWBERRY JAM, in full 16 oz. (pint jar), packed by one of the best canners in Michigan. This quality jam was sold recently for as much as 80c. Our price today, per dozen jars, only $3.89; each.....33c

1921 PACK MICHIGAN STRAWBERRIES, the finest we have seen this year. Special, per dozen tins, $3.89; per tin.....33c

LADY CLEMENTINE FINEST QUALITY MAINE CORN, packed especially for this store; sweet, tender and delicious. Special, per dozen tins, $1.98; each.....17c

LITTLE MITES OF PEAS, 1921 pack; No. 2 tins, each.....33c

IMPORTED BONELESS SARDINES, packed in pure olive oil, large size tins; perfect fish; special, doz., $3.39, per tin.....29c

ALASKA SOCKEYE SALMON, fine enough for any table, tall 1 lb. tins, per dozen, $3.96; per tin, 33c

IMPORTED SMOKED SARDINES, packed in pure olive oil, per dozen tins, $1.98; per tin.....17c

PEANUT BUTTER, made right before your eyes with real Virginia peanuts; per pound.....19c

SALTED ALMONDS, crisp and brown; fresh every 20 minutes; per pound.....98c

STUFFED GLACED APRICOTS, put up in our own sanitary kitchen; per pound.....75c

STUFFED GLACED PRUNES, large ones, stuffed with pecan and walnut meats. Special, per lb. 59c

YE OLD TAVERN MALT AND HOPS, put up especially for this store; each.....89c

CHEESE, the best quality of Young American Cheese that we have ever seen. Special for Blue Ribbon Wednesday, per lb....27c This cheese retails regularly at 35c pound.

PARISIAN GOODIES—Something new and different—a raisin and nut combination covered with finely chopped Ceylon cocoanut; lb..79c

GLACED PEARS—Something new and very delightful; eat them like candy. Prepared in our own kitchens; per lb.....57c

HOME MADE PRETZELS—Special for Wednesday, lb.....25c

SUNSHINE GOODIES and assortment of choice cookies; lb.....35c

GRAHAM CRACKERS, in large family tins. Special, per tin....73c

HUNTLEY & PALMER'S—This is an assortment of imported English cookies. Special, per lb.....59c

LUNCH BOXES—Wonderful individual lunch boxes, put up for 25c, 30c and 35c each—including a large home made sandwich, fruit, cake and individual pie, candy and nuts. We will have another surprise in our 30c boxes today. Let us take care of your picnic, convention or outing lunches, of any kind.

LUNCH COUNTER—Quick service, good wholesome food at prices anyone can afford to pay. Our specials for today will be both a hot and a cold luncheon. The hot luncheon will consist of a hot corn beef sandwich, mashed potatoes, gravy, dessert and your choice of a hot or cold drink. The cold luncheon will be cold roast beef, pork, boiled ham and potato salad, dessert and your choice of a hot or cold drink. Just try it. For only..... 35c

Tebbetts & Garland

16-18 North Michigan Ave. Telephone Randolph 7000

OUR DELIVERIES REACH NEARLY ALL PARTS OF THE CITY AND SUBURBS

"DOCTOR, PLEASE DO NOT TELL DISRAELI HOW NEAR DEATH I AM. IT WOULD ONLY WORRY HIM."

—Supposing your doctor told you that you had a little while longer to live—would you keep it from your husband if you thought it would interfere with his success? See what Lady Beaconsfield did in the great romance of youth and age, of intrigue and mystery,

with the eminent actor

GEORGE ARLISS

In His Greatest Stage Success:

DISRAELI

MAE TINEE in The Tribune says—

"It was a great day for motion pictures when George Arliss consented to lend his presence to them.

"Smooth is that gentleman; shrewd and wise as a serpent, slick as a Houdini, occult in times of betrayal and a dangerous and sinister figure when brought face to face with his enemies.

"Thus he stands—a masterful and singularly lonely creature in the politics of his day—turning like a baby in moments of greatest stress to the loyal and lovely woman who is his wife. She, suffering from a fatal ailment he shall never know of until the end, is always ready with smile or tear or humorous understanding, as the case may demand.

"Do not miss George Arliss in 'Disraeli.'"

CONTINUOUS—Noon to 11 P. M. **NOW PLAYING** SYMPHONY ORCHESTRA

ORCHESTRA HALL

MICHIGAN NEAR ADAMS.

Everywhere

Stick to Cinco it's safe.

OTTO EISENLOHR & BROS., INC.,
ESTABLISHED 1850

Wm. A. Vorhauer & Co.
319 N. Wells Street, Chicago
Distributor
Telephone, Franklin 4948

Mandel Brothers

Blouse section, third floor

First in Chicago with

The skirt-blouse—ultra new and assured fall vogue

Paris-inspired, this lately arrived conceit already is being accorded a pronounced popularity in the east.

The skirt blouse is in frock length and slashed at sides

24.75

The model portrayed is in canton crepe, and beautifully beaded. The frock blouse is worn over a slip or petticoat, and in effect is a costume in itself.

Third floor

Silk slips and petticoats

for wear with skirt blouses.

Slips, of crepe satin, in straight line, with "double-to-the-hip," hand sewn hem, 9.75.

Petticoats, of silk meteor, in straight line, tailored and with double-to-the-hip hem, 6.95. *Third floor.*

Revell & Co

Oriental Rug Merchants

Readjustment Sale

Rare Baluchistan Rugs

22.50 27.50 30.00 32.50

These Oriental Rugs are all in dark, rich red and blue tones; size 3x5 feet.

Alexander H. Revell & Co.
Wabash Ave. and Adams St.

Chicago Tribune.
THE WORLD'S GREATEST NEWSPAPER

FOUNDED JUNE 10, 1847

ENTERED AS SECOND CLASS MATTER JUNE 3, 1903, AT THE POSTOFFICE AT CHICAGO, ILL., UNDER ACT OF MARCH 3, 1879.

All unsolicited articles, manuscripts, letters and pictures sent to The Tribune are sent at the owner's risk, and The Tribune company expressly repudiates any liability or responsibility for their safe custody or return.

WEDNESDAY, SEPTEMBER 7, 1921.

"Our Country! In her intercourse with foreign nations may she always be in the right; but our country, right or wrong."
—Stephen Decatur.

THE TRIBUNE'S PLATFORM FOR CHICAGO

1—Lessen the Smoke Horror.
2—Create a Modern Traction System.
3—Modernize the Water Department.
4—Build Wide Roads Into the Country.
5—Develop All Railroad Terminals.
6—Push the Chicago Plan.

TO ELIMINATE THE INTERREGNUM.

The American Bar association passed resolutions declaring that congress should come into being immediately after a congressional election and that the President and Vice President should be inaugurated just as soon as the electoral college can cast the vote and just as soon as congress can canvass it.

The uncertainty prevailing in administration after the election of Harding and before his inauguration convinced many people that this virtual interregnum was embarrassing and might be dangerous. The November to March delay was the arrangement of a slowly moving age, of sailing ships, stage coaches and slow posts. Not only was the machinery of government assembled slowly but international complications developed slowly. A situation which may arise now between nations in three hours might have required three months, in the slow interchange of views. We use the cable or radio where the founders of the government used the sailing ship.

These and other considerations convinced many Americans that the November to March delay was bad, in the case of changing administrations, there being a partial suspension, if not a total suspension, of old policies and no beginning of new ones.

It was believed that the change of government should recognize the change of conditions and make the shift decisively instead of hesitatingly. The considerations were emphasized while the condition of suspense actually existed. Now that it is ended a great deal of the emphasis is removed.

A conservative might doubt whether it would be wise in the American form of government to start a new congress, if it had come out of a radical change, at its serious activities immediately after election. A cooling off period might be useful, although experience with congress has not revealed any excesses of enthusiasm for programs in the past.

Whatever change in inaugural proceedings is made probably must be provided to take effect after the term, both actual and potential, of the President in office at the time of making the change. He, whoever he is, may not object to having a few months taken off the term of a successor but he probably will be human enough not to want them taken off his own.

MULCTING THE PUBLIC.

Housekeepers of Chicago will be considerably interested in the report that Russel Poole, secretary of the council high cost of living committee, has discovered what he believes is evidence of a conspiracy to monopolize cleaning and dyeing. Cleaning and dyeing are not unimportant items in the family budget and if competition is being shut out it is not likely to be for the benefit of the family pocketbook.

We have been reading a lot of schemes in the building industry to boost costs and some of the schemes run freely over the boundary of legality. Now we have report of illegality in a new field involving, it is alleged, public officials, officers of the law, and politicians.

How much of this sort of thing is going on in Chicago? Citizens have been getting a partial answer in the building investigation. It is to be hoped inquiry will continue vigorously until the community is relieved of exploitation and the political tentacles which reach out for graft in all directions are cut off.

BETTER TIMES FOR THE FARMER.

Arthur Evans of THE TRIBUNE staff writes from Edwardsville, Ill., that the farmers in that neighborhood, like the farmers throughout the country, are protesting volubly and constantly at the "hard times" now upon them, at the inequitable deflation of prices forced upon them, at their loss of profits and the necessity of holding what little money they have until prices of manufactured goods come down to within reasonable trading distance of the price of their products. At the same time he finds one farmer who thus protests and then goes out to pay $20,000 cash for 100 more acres of land with which to add to his troubles.

Mr. Evans remarks that case may not be typical. We agree that it may not be typical of the farmers of the country, but it is typical of the kickers. Such complainers wail beyond the point of reason. They do so partly because their neighbors are wailing and they do not want to assume a superior position, and partly because they are contrasting their present position with the abnormal prosperity of 1917-18-19 instead of the normal year of 1913. To that extent they are doing an injustice to themselves and to the country.

Their most legitimate complaint lies in the fact that their products cannot be traded for other commodities in the same ratio that they were traded in pre-war days. That, and not the lack of a market for their goods, is preventing their purchasing, depriving them of comforts, luxuries and advantages to which they have grown accustomed, and resulting in general depression of business.

That in general the farming population of the country is not quite as bad off as one listening alone to their protests might believe is indicated by the Federal Reserve report for August. This shows that the heavy movement of agricultural products to market has been the outstanding economic activity of the country during the month. To be sure, they are not getting as much for these crops as two years ago, but that they are making a profit is proved by their payments into the member banks of the Federal Reserve system. Readjustment of costs in many agricultural lines has assured a profit in these lines. The farmers did not plant at rising costs and sell or hold their stocks on a declining market, as last year. Even freight rates are working out in their favor with the new scale for shipments of grain for export. Indications are that the worst is over for them.

THE NEW SCHOOL DAYS.

Chicago children returned to school yesterday after their summer vacation with more than the generally accepted idea of the interest and enthusiasm of children in such circumstances, if we can take the expression of five of them interviewed by the Inquiring Reporter as illustrative.

Of the five children interviewed, three seemed to be more interested in athletics than in studies. Even that is by no means a bad sign. One girl wants a good education because she "knows a lot of folks who haven't much education" and she feels sorry for them. Apparently she doesn't want any one to feel sorry for her. That is excellent. One boy, interested chiefly in basketball and baseball, finds a good word for his teachers. He says they have a lot of "swell" ones. That is remarkable.

The whole point of view of the children is sound, healthy, and, we believe, normal. What is more important, it seems to indicate a change of attitude of the present younger generation compared to the older in regard to school. The comic artist's memory of the terrors of early school days, the joys of vacation, and the briefer and more transient joys of holidays and "hookey" days is probably based on truth. Today the normal child takes more interest in school and gets more good out of it. That of course is due to the improvement in the schools. Everything possible is done now to make the children fit for their work by organized athletics and play, and then to make their work interesting to them.

Thus we read with no surprise that moving picture machines have been installed in fifty schools of Chicago and others will be installed in all the other schools to exhibit educational films to the children. Undoubtedly that will be of value. It is an advance in educational methods. The pictures will catch and hold the child's interest and will impress many facts vividly upon his mind. Reading to supplement the interests thus formed should be a natural development.

The only objection to such a system is the abstract one of whether such dependence upon visual impressions does not lessen the child's ability to catch and retain aural impressions. Some students of this point declare American children are losing their ability to understand and remember spoken facts or instructions because of the constantly increasing dependence upon print and pictures. That is a warning rather than an objection. The child when he goes into the world as an adult to earn a living should have his senses as well as his stock of information properly developed. He needs the ability to grasp and respond to oral argument or exposition. It is essential therefore, not that moving pictures or other mediums of visual instruction should be abandoned, but that they should be supplemented and balanced by development of the ability to assimilate aural impressions. Properly explained to the child, this can be made as interesting as the other.

One point about which there can be little argument, however, is that school and education are being made more interesting to the children. It is a matter for national congratulation, as it will inevitably mean a more solid foundation for national strength.

GIVE LABOR A SHARE IN CAPITAL.

Postmaster General Hays, speaking before the National Association of Letter Carriers in St. Louis on Labor day, declared his belief that reduction of labor troubles and increase of efficiency in this country could best be accomplished by developing a method whereby workmen could acquire an interest in the business to which they are expected to give their best efforts.

The practical value of this theory has already been recognized by many of the largest corporations in the United States. They have developed systems whereby their employés can buy stock in their companies on easy payments taken out of their wages or salaries. We have yet to hear of one large concern which has regretted thus making partners of its employés.

The advantages are two fold. They give the workmen an added interest in their work, improving the quality and reducing cost of production because such improvement brings a definite financial reward to the worker. They give stability and self-respect to the citizenship concerned by giving it property and realization of property rights which demand support and protection. In addition, the plan tends to bring capital and labor together, to make them realize that their interests are interdependent, and to make them think and work in the same direction.

Mr. Hays has uttered a profound truth. Employers of labor will do well to study it, to investigate the effect of installation of such a system in big businesses, and if they are convinced, as we believe they must be, to put the idea into practice in their own affairs.

Editorial of the Day

RETAIL SALES AS A GUIDE.
[New York Journal of Commerce.]

Many of the current assertions about the extent of unemployment and the consequent injury to the purchasing power of the public, the substantial truth of which is too often taken for granted, are shown to be gross exaggerations of existing facts by reliable reports on the volume of retail sales the country over. The regular monthly report for July on the state of retail trade compiled by the federal reserve board and appearing in another column of today's issue of this paper is an excellent example of this fact.

The volume of sales during July, measured in dollars, is but 15 per cent less than that of July, 1920. Prices have beyond doubt fallen at least to a similar extent—probably in the stores included in the survey the decline has been measurably greater. The actual amount of goods moving over the counters it is reasonable to infer is therefore as great as if not greater than last year. Nor is there anything especially new in these returns. On the contrary, substantially the same condition of affairs has been regularly revealed each month.

There is, of course, some variation from section to section, but certainly no well defined tendency is discernible toward worse conditions in industrial centers, where unemployment would first make itself felt. The houses included in the list (354 in all) are department stores for the most part in the larger centers, and may not for that reason be fully representative of retail trade as a whole. But the figures are, nevertheless, rather convincing evidence that both unemployment conditions and the decrease in purchasing power have been exaggerated in many current statements.

PITTER PATTER.

"Where do the jellyfish get their jelly?" "From the ocean currents."—Cornell Widow.

A LINE O' TYPE OR TWO

How to the Line, let the quips fall where they may.

OUR PLATFORM.

1. Free air.
2. One dollar table d'hôte that will allay hunger.
3. Lessen the chin-music on four-party lines.
4. Wheezes, et cetera, that do not exceed 150 words.
5. First offense for free verse poets, thirty days; second offense, life, a hair-cut, and a phonograph with a perpetual record of compositions.
6. A bath for the Kirk soap factory wall and a daily deodorizer.

THE gentleman who wrote in that one of his hens laid four eggs in one day seems to be unduly excited. It was about the most sensible thing the hen could have done with them.

THE ECSTATIC MOVIE CRITIC.
[From the Elmwood, Ill., Gazette.]

When she cries, you'll cry. When she smiles, you'll smile. When she gasps, you'll gap. When she clutches for help, you'll grip your chair, and when she screams, you'll probably be put out. But come anyhow, and see Norma Talmadge as Jennie Malone in "A Daughter of Two Worlds." It's a picture!

WE don't know and Jim Durkin and Jake Lingle are (oddly enough) out. Whose duty is it, asks Lucille, to remove the chairs from the door of the engine house when the fire alarm comes in?

HIGH BROW STUFF IN MICHIGAN.
[From the Carson City, Mich., Gazette.]

The Twentieth Century club enjoyed a very pleasant afternoon at the home of Mrs. Chas. Fowler last week Friday. The topics of the day were freely discussed, pickling and preserving seemingly being the most popular.
J. B. C.

SINCE the request was made for a republication of Fred Stone's old topical song, *Baffin's Bay*, many versions have been received. We are using the one submitted by Joe Northup. We confess bias. Mr. Northup sang his version:

'Twas on the good ship Cuspidor we sailed for Baffin's Bay;
We tied her to the ocean while the bullwarks ate some hay.
The captain said, "We'll tie the ship whatever else betide,"
Then he drank a quart of gasoline with whisky on the side—
He had lost his breath, but soon it was restored.

Chorus—
Avast! Belay! We're off for Baffin's Bay;
We couldn't find the Pole because the barber'd moved away.

The ship grew cold—we thought it had the grip,
So the painter put three coats upon the ship, hip, hip,
Hooray, for Baffin's Bay.

Two friendly whales got in our net—we saw they were insane,
But one began to blubber, he had water on the brain.
The bull whale said, "Soapine, I love you best of all the whales."
Soapine said, "Hush, don't talk so loud, the fishes carry tails."
So the bull whale kissed her with a fishing smack.

(Chorus.)

It was midnight on the ocean, it was one beside the dock,
But by the larboard watch 'twas only half past nine o'clock.
The captain said, unhitch the mules, we're going thru the lock.
So the bo'sun took the starboard watch and put her right in hock,
'Cause the good ship didn't have a centaboard.

GOOD-BY.

Sir: As I have nothing to do, I thought I would write you. As I have nothing to say, I will say good-by.
PAULUS.

SHE was speaking of the *Affairs of Anatol:* "I'm just wild to see it. I adore France."

A GADDER WRITES.

Sir: The olive seed should be slipped between the cheek and the lower maxillary bone, where it may be safely stored. Eventually one will have sufficient stones to build the fireplace in the new bungalow. Query: If f. h. registers as *D. H. D—— and f. w.*, is it not ethical for me to register at our next caravansary as *Helene D—— and f. h.?* We just dropped into the Navarre, at Denver, for breakfast. An old Scotch waiter volunteered, "You know this is a tough place, but it's respectable—that is, only quality folks come here. The governor eats here every day and the place was raided last week."
Colorado Springs. HYACINTHUS.

TO JOHN KEATS.

Ordained to dwell within a house of pain,
Of humble circumstance and bitterness,
We lift our eyes to you, that you may bless,
Who hold the heights our stumbling feet would gain;
And yet we grudge you nothing you have won,
O noble builder of majestic rime;
Your star is high above the clouds of time,
Beyond the shadows of a setting sun.
And that is well: within your house of clay
You suffered much. You were by men despised,
Who scorned your youth, nor aught in you surmised
Of worth or beauty. Yet in this, your day,
Where is the glory of those scribblers blind?
They are but dust, to death and night resigned.
T. C. C.

THIS is news to us. From Edgar Jepson's *The Submerged Conflict*, in the Saturday Evening Post: "They clung to each other; and he kissed her again, twice, quenching an immense thirst."
G. W. C.

THE 'CELLO.

Sir: I love my 'cello. I love the rhythmic grace of its body and the rich hues of its colorings; its deep voice that pleads or cajoles, that weeps with sorrow or throbs with passion. I love to feel the vibrations that thrill its frame in accord with mine.

Some days we go out together. I slip a heavy garment over its shining form, fortifying it against the rude contacts of the street. My companion wins for me all the deference that I alone cannot command. As we board the car the crowds part to let us pass. The conductor shouts, "Say, mister, can't you step aside and let the lady by?" Old men, women, and children, and even the young men, give way while we choose a seat. The passengers gaze at its mysterious form with eyes that sense, though but vaguely, the romance and beauty that lurks within.

I come home and draw my 'cello to my knees. When its warm voice answers my frettings they are swept away as little rivulets by the rushing river. I feel the ocean tides lapping my feet, and leaving the shallows, we sail out where deep calls to deep. We ride on the waves with only the sky above, now in sunshine, now in shadow, until suddenly the journey is ended and we are at home again. I draw a deep breath and place my 'cello tenderly in its corner, where after a few perfunctory grumblings and groanings it relapses into silence. Then I go to bed.

I love my 'cello.

WANDERING MINSTREL.

THE neurotics who thrive on twaddle derive sweet solace from the poetry of William Butler Yeats. Mr. Yeats can utter less in more space than any writer we know. Listen to this from *Thoughts Upon the Present State of the World:*

We too had many pretty toys when young;
A law indifferent to blame or praise,
To bribe, or threat; habits that made old wrong
Melt down, as it were wax in the sun's rays;
Public opinion ripening for so long
We thought it would outlive all future days.
O what fine thoughts we had because we thought
That the worst rogues and rascals had died out.

Who ever thought that the rogues and rascals had died out? Our dear old world couldn't do without them. And, anyway, we doubt whether Mr. Yeats would know a rogue if he found one under his bed.

ALL Jedge Landis will have to do when he decides he wants the presidency, or anything else, will be to have the so-called American Bar association pass a condemnatory resolution.

THE most reassuring words we have heard in many days were uttered last evening by the confectioner, on the corner opposite the school. He was checking the all day suckers and gum drops. Sezze:

"BUSINESS is picking up." PAZ.

How to Keep Well. By Dr. W. A. Evans.

Questions pertinent to hygiene, sanitation, and prevention of disease, if matters of general interest, will be answered in this column. Where space will not permit, or the subject is not suitable, letters will be personally answered subject to proper limitations, and where a stamped, addressed envelope is inclosed. Dr. Evans will not make diagnosis or prescribe for individual disease. Requests for such service cannot be answered.

[Copyright: 1921: By Dr. W. A. Evans.]

STATE FAIR BABY SHOW.

AT the Illinois state fair the people of the state show their babies as well as their bulls, their pumpkins, and their knitting.

Whenever some sporty gent brags about his entry in some hoss race a fond mother counters by bragging about her entry in the human race. For there's a baby show on with blue ribbons, sweepstake purses, and all other paraphernalia of contests.

It's a good thing that people are beginning to take a pride in their children as they have so long done in their hogs and their billy goats.

Of course, a baby show is no new thing. So long ago as twenty years E. F. Dunne, then a judge, arbitrated an old fashioned baby show and he performed with such Celtic urbanity that he elected himself to the governor's chair, the theory being that any man who could judge a baby show and keep everybody happy could handle a race riot without turning a hair.

This is not an old fashioned baby show, but then not even a new fashioned baby show is a novelty any more. This is a genuine eugenics baby show. The children (limited to those between 6 months and 6 years of age in most classes) are examined carefully to see that no one brings in any contagion. No child can be entered unless the parent can show its birth certificate. The authorities do not propose to have any ringers or mavericks. It is gradually becoming so that a birth registration will be required for marriage licenses, inheritance, passports, jobs, and lots of other things.

The child found free of contagion and accompanied by the birth certificate is entered either in a competitive or a non-competitive class as the parent wishes. The judges pay no attention to pink ribbons, lace, curls, and dimples. He is weighed and measured, his eyes, teeth, tonsils, and ears are examined, his mental capacity is tested, he is rated on personality, deportment, and behavior.

When he gets through the record on him is as complete as though they had looked through him with an X-ray, studied him under a microscope, or boiled him in a test tube. Then the judges take the records and make their awards in the same scientific, impersonal, and unemotional way that an artillery captain calculates angles and tangents and orders the firing of his pieces.

These baby shows are great educational institutions. They set standards. They teach parents how to judge a baby just as an agricultural school teaches how to judge a cow. More important still, they teach mothers how to care for their babies. They are great universities of mothercraft. In part due to such schools babies and children generally are healthier than they were twenty years ago.

BATHS NOT HARMFUL.

E. S. H. writes: "One of the tests for the Girl Scout Good Health badge is that the candidate take a bath (tub or sponge) every day for a year. I have been taking a bath, usually hot, every day for six months and feel fine. I have read and have been told that this is harmful and would like to know your opinion."

REPLY.

Keep it up.

IT'S DANGEROUS TO HEALTH.

C. H. M. writes: "I wish to ask you a question concerning health. At the factory at which I am employed the male employés nearly all spit on the floor, many chew tobacco and expectorate until it forms large pools on the floor near their work benches. The janitor sweeps up the rubbish and dried sputum in clouds of dust during working hours (with all windows tightly closed in cold weather). If I open a window on a cold day they all complain. If none of these persons are afflicted with tuberculosis will this endanger my health? They all seem to be in fairly good health."

REPLY.

Tuberculosis is not the only disease which is spread by the habit of spitting on the floor. Pneumonia, bronchitis, colds, and possibly influenza belong on the list. In every large group there are some consumptives and more persons capable of spreading pneumonia, bronchitis and coryza.

TAPPING WON'T HELP HER.

Mrs. S. writes: "My aunt has been ill with heart disease for the last three months. Her legs, abdomen, and hands are swollen. The doctor says it would be useless to 'tap her, as she would fill right up again.' Others say tapping would relieve her for a short while, anyway, if it didn't cure her, for that is impossible. I think she would get a little stronger if this poison was got out, and believe in tapping her. What would you think in this case?"

REPLY.

In dropsy due to heart disease as a rule it is wrong to tap. The tap wound heals poorly. The water in the tissues is not poisonous. It is the same water and salts as go to make up the blood, in part. If she will remain quietly in bed, eat no salt, drink very little water and take digitalis as her physician prescribes there is a fair chance that the dropsy will disappear. Tapping does not remove the cause.

FOR PARENTS TO READ.

Pessimist writes: "Alarm clocks are cheap. I have often wondered why my mother did not buy one and have it wake me once or oftener in the night, rather than have me humiliated and shamed by the terrible affliction of bed wetting. For nothing could be more humiliating to a sensitive child than this affliction, and I do not doubt that some of the unexplained tragedies of child suicide so often reported are due to it. But neither you nor anybody else who has not thus suffered can understand. My whole life has been embittered, although my affliction passed away at puberty. Anyway, even if a child sleeps too soundly to be awakened by the clock, it is the duty of the parents to awaken it, for have they not inflicted upon it, without its consent, the horrors of human existence?"

FRIEND OF THE PEOPLE

Letters to this department must be signed with names and addresses of the writers.

LEAVES NO WILL.

Chicago, Sept. 4.—[To the Legal Friend of the People.]—In the case of a widow dying and not leaving a will, with only adult children as direct heirs, what legal steps are necessary to divide the estate?

2. What advantage, if any, is there of leaving a will in such a case? A. B. W.

1. If there is real estate probate will be necessary to make the title technically merchantable.

2. One advantage would be that it would probably excuse the representative from filing a bond.

It may be that no legal steps are necessary in your case, but we cannot say without knowing the nature and extent of the property.
TRIBUNE LAW DEPARTMENT.

FAMILY INTERFERENCE.

Gibson City, Ill., Sept. 2.—[To the Legal Friend of the People.]—I have been married for a year and was 19 years of age when I married. At that time I told the clerk that I was 23. Now my parents say they are going to get the marriage annulled, as they do not like the girl. Can they do this? F. B. J.

It is not likely that they will succeed.
TRIBUNE LAW DEPARTMENT.

WHERE "A" IS THE FATHER.

Abingdon, Ill., Sept. 3.—[To the Legal Friend of the People.]—A and B were married, and had one child. Then they separated, and B married again, and never told the child that the stepfather wasn't its own father. Then A marries C. The child is of age now. The real father's property is all in bonds and mortgages. 1. In Illinois what is C's share in the estate. 2. Does the child come in for any of the property? J. S.

1. C, the second wife of A, would take one-third of his personalty and one-third of his realty, in addition to the widow's award and possible homestead.

2. Yes. It would take the balance of the estate if he leaves no other children and no will.
TRIBUNE LAW DEPARTMENT.

SELL IF YOU CAN.

Chicago, Sept. 2.—[To the Legal Friend of the People.]—I purchased a lot on the south side from a real estate firm, paying $100 down and agreeing to pay $15 a month until I had paid the cost of the lot. I was under legal age when I signed for the contract. Now on account of unemployment and illness I am unable to keep up the payments. The company had extended my time until August, 1921, and the contract reads that after that time default of payments means canceling the contract. What recourse have I? Can I recover any of my money? G. G.

Your minority is no defense if you have continued making payments, thus justifying the contract since becoming of age. If within a reasonable time you become able to carry out your agreement they would not be entitled to stand upon the cancellation, but you are not entitled to recover money paid. We advise you to attempt to sell your interest.
TRIBUNE LAW DEPARTMENT.

YOU'RE RATHER INDEFINITE.

Chicago, Sept. 3.—[To the Legal Friend of the People.]—Can a contract, though made in writing, be enforced which would give one of the parties the right to do something which would under other circumstances be a crime? Can a contract annul a law?

Whatever your answer may be, please give some authority. E. Y. Z.

In general, no. We could advise to better advantage if the facts were stated.
TRIBUNE LAW DEPARTMENT.

FRIEND OF THE EX-SERVICE MAN
"SAY IT WITH JOBS"

The Tribune is extending its service department to aid in the placement of jobless veterans. Veterans are invited to file applications with the American Legion. Employers who have jobs to offer are urged to telephone Franklin 4946, or drop into American Legion headquarters, room 208 Conway building, 111 West Washington street. Every job filled with an experienced man.

WHO HAS A JOB FOR THESE EX-SERVICE MEN?

651—Belgium ace veteran, 26. Wounded seventeen times and twice gassed. Receives $9 monthly compensation. Speaks ten languages and English slightly. Won't accept charity, but is in urgent need of job. Prefers airplane, parachute, or trapeze work.

423—Marine corps veteran, 24, married. Was wounded. Worked two years as clerk, six months as timekeeper; experienced in building lines; high school education.

530—Wounded infantry veteran, 26. Worked as Union League doorman, elevator operator.

540—Wounded corporal, 23. No job on return; no compensation. Has done work in almost every department of a small bank, paying and receiving teller, bookkeeper, clerk, order picker mail order house.

581—Wounded aviator veteran, 22, writes: "Want work to enable me to finish art course, requiring $15 monthly payment. Am alone, as father, mother, and two brothers were killed during war." Is an artist; pen and ink work for newspapers and magazines; special sketch correspondent during war.

647—Wounded casualty veteran, 22, married. Worked three years machinist helper. Can handle cutting, drill press or lathe.

649—Wounded marine corporal, 28, married. No compensation. Worked two years assistant bookkeeper; two years shipping clerk; one and one-half years vulcanizing; handy with tools. Can do some plumbing, gas fitting, auto repairing.

675—Wounded first sergeant, 34, married. No compensation. Worked three years stationary fireman, one year woodworker, cabinet factory, two years watchman.

676—Wounded Canadian, 28. Worked two years clothing packer, one year clothing trimmer, one year trucker.

765—Wounded veteran, 22. Worked three and one-half years as chauffeur. Has high school education.

767—Gassed veteran, 24, married. Experienced fireman and porter.

MISCELLANEOUS.

Information is wanted by Aviation club, Chicago, concerning Veteran Carl Petschelt, whose French war bride is ill and desperate.

FOR REAL INTEREST

[From London Opinion.]

Polo Enthusiast (during dull cricket): "Why don't they mount blighters?"

VOICE OF THE PEOPLE.

Writers should confine themselves to 200 or 300 words. Give full name and addresses. No manuscripts can be returned. Address Voice of the People, The Tribune.

COMMUNITY WELFARE ABOVE PARTY.

Chicago, Aug. 31.—Your editorial on coalition at the next election is to be commended. Those who place the welfare of the entire community above party are only waiting the opportunity to drive "Tammanyism" out of politics in this county, and this can only be done by the same united effort that was displayed in the last judicial campaign. The combined force of the Democratic and Deneen-Brundage element of the Republican party, together with the civic bodies which supported the movement, is one that will, if properly handled, eliminate this pernicious influence from the administration of civic affairs in this county.

While it is true that the situation is somewhat different from the judicial election, by reason of a primary election being necessary for the different county offices, there is nothing in the law to prevent a man affiliated with the Republican party from having his name on the Democratic ballot at the Democratic primaries. It is also true that the anti-Thompson Republicans cannot vote for such a person at the Democratic primaries, but there is nothing to prevent the Democratic leaders and the anti-Thompson leaders from getting together and framing a slate of candidates for the different offices, with the Democratic organization getting the necessary signatures to petitions for these different offices and same being filed by the Democratic organization, usually insuring first place on the ballot; then with the unqualified support of the Democratic organization, these candidates can be nominated at the Democratic primaries, and at the election all of the anti-Thompson elements can support and elect that ticket, providing the same effort is expended as was done in the last campaign. So here's success to the coalition movement. EUGENE L. MCGARRY.

AN INCONSISTENCY OF FUEL SAVING.

Chicago, Sept. 4.—The I. C. R. R. has already started its "Save Fuel" campaign, decorating the doors of switchmen's shanties and erecting an elaborate diagram sign on the locomotive coaling station at 26th street.

To save expenses several suburban local stations are closed at certain hours, gates being opened next to the exits to allow patrons access to trains, and in actual fact allowing swarms of people to roam unprotected across the tracks to the lake.

There they daily witness the edifying sight of immense quantities of old ties being burned up, which the I. C. R. R. refuses to allow them to carry away "for fear they will get hurt crossing the tracks."

If people have to burn coal instead of old ties, what does this "Save Fuel" campaign mean to them? Perhaps the fact that the more coal burned, the more coal transported by our mendicant common carriers, is the solution. But why advertise hypocrisy with our money?
W. V. RICHBERG.

NO LONGER A "PEN PUSHER."

Chicago, Sept. 2.—I have no sympathy with the $22 per week pen pusher who signs the name Ernst Wedel to his squawk about the so-called humbler and uneducated street car men's and milk wagon drivers' wages and working conditions. I was a pen pusher myself not so long ago, but instead of begrudging their decent wages I acquired the position and would like to ask Mr. Wedel why the wages and conditions appeal strongly to him, doesn't he do the same? But I suppose he is like the majority of pen pushers, "too proud," and will therefore continue to cheat his stomach and stagger along on his $22 per in order to "put on the dog." A CONVERT.

THE SINGLE EXPRESSION OF THE KIND OUT OF NINETEEN LETTERS ON LANDIS.

Chicago, Sept. 5.—In no sense do I offer a word as a criticism of Judge Landis personally, still, much more, apart from questioning his motive, his court and from him personally, generally have I had courtesy, and I wish him the best of good things.

But as to the question of a judicial officer of the United States doing such work and for a reward I most respectfully beg to differ with the dictum of THE TRIBUNE as expressed in the editorial of Sept. 3.

It is not so long since we were told in Chicago that the bar was the most exacting exponent of the course of its membership; beyond comparison, per se, the dictum of the American Bar association runs as against the Chicago Bar association. The action of the American Bar association is particularly neutral; it is the expression of the foremost legal and juridical body of the world. If we must frown on its decision. P. J. O'LEARY.

THE MORE POPULAR VIEWPOINT.

Chicago, Sept. 3.—Returning from the Cincinnati meeting of the American Bar association, I read with special interest THE TRIBUNE'S editorial of this date entitled, "Judge Landis." It admirably expresses, I believe, the settled opinion of high regard of Chicago and the world for a man who has made the judicial ermine once the refuge of true citizens and the terror of lawbreakers, particularly those of high degree. No resolution of any association can diminish the respect of the community for him as a man, a citizen and a judge.

The action of the bar association condemning Judge Landis for resuming private emolument outside his official salary will be deplored by many of its members, who are well aware that federal judges in the past have been compelled to add to their meager salaries by lecturing, writing, and other reputable occupations. It is but another expression of the same narrow and undemocratic spirit that earlier in the day approved a recommendation that an applicant for admission to the bar should be compelled to show that he was a graduate of a high school requiring for entrance two years of study in college (no equivalent being obtained outside college being allowed as a substitute).

However, it should be stated, to illustrate how little the condemnation of Judge Landis or the bar entrance recommendation may mean, that there are 114,000 lawyers in the United States, of which 14,000, or a little more than 12 per cent, are enrolled in the association. Of this number about 1,000, or less than 10 per cent of the membership, attend the annual meetings; and rarely are more than 500, or less than one-half of 1 per cent of the membership present at any particular session, a majority of whom would determine an issue. This was true of the Cincinnati meeting.
EDWARD T. [illegible]

RUSSIA'S 1921 CROPS

The map shows the food condition of Russia on July 25, 1921, as compiled from reports by special agents, eyewitnesses, and soviet information. The provinces (governments) of Saratov and Astrakhan only harvested 4 per cent of their usual crops this year. The governments of Samara, Ufa, Uralsk, and Poltave are all below 10 per cent. The most opulent government of all, Volhynia, harvested 70 per cent. The governments in the east and north Russia are faring fairly well, but east and south Russia are almost without food.

TRAIN KILLING 4 ENDS ROMANCE, BARES FORTUNE

Bloomington, Ill., Sept. 6.—[Special.]—On Aug. 6, at Elk Point, S. D., there were two weddings, followed by the two couples taking their honeymoon trip by auto. The trip was ended Sunday by a Chicago and Alton train at Dwight, Ill., and today an inquest was held over four bodies.

There was a fifth member of the party, a sister of one of the brides. She is dead and one of the brides is dying, but too much injured to be able to talk.

Cash, $150,000 Papers Found.

In the clothing of one of the men were found $62 in cash and about $150,000 in various sorts of negotiable paper. Relatives of one of the women today were able to untangle some of the story, as they indentified the bodies. The dead are:

CARL JOHNSON, Waukonda, S. D., or Sioux City, Ia., who was married at Elk Point as T. B. McKnight.

CHARLES LEROY CRAWFORD, Sioux City, Ia., or Waukonda, S. D.

MRS. CHARLES LEROY CRAWFORD, formerly Miss Augusta Reed, 1512 Home street, Sioux City, Ia.

MISS RUTH KEITZMAN of Albion, Ia., sister of Carl Johnson's wife.

The only living member of the party is

MRS. CARL JOHNSON, whose marriage certificate makes her Mrs. T. B. McKnight, formerly Miss Theda Keitzman of Albion, Ia.

Riding in Wisconsin Auto.

The car in which they were riding when struck by the train had a Wisconsin license, 181052, which was issued to I. G. Ridder of Florence, Wis.

The women were wearing overalls and the party evidently was on the way home. The trip had started at Sioux City, Ia., Aug. 6, the weddings following the same day.

The information about the party was supplied today by Wallace Reed and H. L. McCoy, both of Sioux City, Ia., brother and brother-in-law of Mrs. Charles Leroy Crawford.

FOR ART'S SAKE

Mrs. J. L. Hamon, who proposes girls' school of music.
[Daguerre Photo.]

MRS. JAKE L. HAMON, widow of the Oklahoma oil millionaire, has decided to purchase the rooming house at 1036 Dearborn street, and establish a home for girls who come to Chicago to study art or music or to enter business. The place, when altered and redecorated, will accommodate forty lodgers. It will not be a charitable institution. The girls will pay for board and room. Mrs. Ora Lightner and Mrs. J. M. Korn will conduct the home for Mrs. Hamon. Mrs. Hamon has not yet signed the final papers, but will do so in a few days. The consideration is said to be about $39,000.

The house has been the property of Mrs. Le Grand Smith, who inherited it from her father, Mr. Campbell, a Chicago pioneer.

E. N. BREITUNG TO DENY STORIES INVOLVING GIRLS

Ex-Chicagoan Testifies Today in Gotham.

New York, Sept. 6.—[Special.]—Testimony involving Edward N. Breitung, millionaire banker, with two girls arrested in a vice raid, was heard in Jefferson Market police court today. Breitung was present as a witness. He is scheduled to take the stand tomorrow to deny certain testimony of detectives. Breitung is a former Chicagoan.

The defendant in the case is Mrs. Nellie Kift, charged with having sublet her apartment in Madison avenue to two girls for improper purposes.

What Detectives Said.

Detective Frank Raihl and Joseph Massfe testified they entered Mrs. Kift's apartment on July 9, last, at 5 p. m. They had been sent there, they declared, on complaint of Seymour Frank, an artist, living on the floor above. They said that they found in one bedroom a corpulent, elderly man with two girls, who were identified as Edna Clark and Jean Whitney, giving fake addresses. The man, the detectives said, was Edward N. Breitung.

Detective Raihl said Mrs. Kift said to him:

"Come on, boys, be reasonable. I'll give you $1,000 to be quiet about this." Detective Raihl further testified that he asked the man if he had given the girls any money.

"Twenty-five dollars each," was the reply. The man's explanation at the time, the testimony brought out, was that he had come to Mrs. Kift's apartment to "get cooled off."

Woman from Chicago.

Assistant District Attorney McGee said Mrs. Kift had a long criminal record in Chicago, involving seventeen arrests.

When the hearing resumes, Mrs. Breitung, a society woman and philanthropist, will testify for her husband, both Breitung and his lawyer asserted.

"more than an office building"

THE FIFTH AVENUE BUILDING

Just inside the portals of this building is a roster of tenants that speaks for itself. So many leaders—in so many lines—are included that it might be called a "Who's Who in Business." Thousands of buyers consult it daily.

Broadway and Fifth Avenue at Madison Square New York

5137 Nokol Heaters are in use today

in 5137 homes — in 25 states and 6 foreign countries

AND new installations are constantly being made, in homes all around you. The number of Nokol users is increasing very rapidly, because Nokol success in every type of home is so generally known.

We are in close touch with those homes where Nokol heaters are installed. We know how well Nokol serves them. Nokol users have gladly gone on record as to Nokol performance in their homes. Their letters are on file for you to read.

And Nokol satisfied its users when the price of oil was at the peak. This winter's fuel cost will be 25% to 50% less than last

Even at the high prices of oil prevailing last winter, Nokol users found that their installations were a good investment. This year they will not only save the drudgery of shoveling coal and carrying ashes, and the discomfort of uneven, uncertain heat—they will also save substantial sums on their fuel cost.

And the present [pre-war] level of prices of kerosene and distillate, according to every indication, will be maintained for years to come—guaranteed by an unlimited potential supply and a vast quantity now in storage.

Many home owners who intend to install Nokol are placing their orders. We can fill only a limited number of them by cold weather, and we must fill them in turn. Therefore, if you would get the full benefit of Nokol this winter, you should place your order now. A small initial payment is all we require—the rest in easy monthly payments.

Installations
North Shore, 284
North and Northwest, 274
Central, 165
South, 270
West Suburban, 148
Total, 1141
Send for list of names and addresses

NOKOL COMPANY OF ILLINOIS
211 N. Michigan Ave., Chicago • *Telephone State* 8473
BRANCHES
1463 Sherman Avenue, Evanston • Phone Evanston 2335
4008 Montrose Avenue, Phone Kildare 8118
1377 East 63rd Street, Phone Fairfax 977
Moorehead Oil Co., Hammond, Ind.
Visit the Branch Nearest Your Home for Demonstration

NO COAL
NO DUST
NO ASHES
NO LABOR
and you get all the Heat you pay for

NO COAL NOKOL
Automatic Oil Heating for Homes
Protected by Doble Detroit Patents

$65 $75 $85 Hart Schaffner & Marx silk lined overcoats for

$50

You'll certainly make money if you buy your winter coat now. Hart Schaffner & Marx and other good makers just finished making them. They used the costliest plaid back woolens, rich silk linings, the best tailoring—the styles are the very newest—they're the best values in years

Ulsters
$65 $75 $85 ones
$50

Town ulsters
$65 $75 $85 ones
$50

Motor coats
$65 $75 $85 ones
$50

Box coats
$65 $75 $85 ones
$50

Raglans
$65 $75 $85 ones
$50

Maurice L Rothschild

Money cheerfully refunded

Good clothes; nothing else
Southwest Corner Jackson and State

Chicago
Minneapolis
St. Paul

RENTS $10,000; WANTS '12-FLAT' TAXED AT $9,300

County Will Appraise the Building.

Landlords who employ double standards of valuation—one for renting and the other for taxation—were notified yesterday that they will not be the only witnesses called before the board of review to testify concerning the worth of their properties.

The notice was served when an appraisal expert was dispatched by the board to look over a twelve apartment building at 1401-03 Winnemac avenue, which is owned by Arthur Rennert, 4719 Winthrop avenue.

Mr. Rennert appeared before the board as one of the property owners against whom "suspect" notices had been filed. In other words a complaint had been made that he appeared to be charging rentals in excess of what was warranted by the value of his building as shown by his tax schedule.

Rental Income Is $10,000.

He was interviewed at length by President Edward R. Litsinger, whom he failed to convince that the discrepancy of the double standard did not exist.

Mr. Rennert admitted his income from rents is $10,000 annually. But he insisted that the building was worth only $9,300. In other words, his figures allowed him better than 100 per cent return on the value of his property.

Mr. Rennert said he bought the property for $47,000. But in 1917 it was assessed at only $27,300. In 1919 it was listed as worth $23,500. And in 1920 the valuation dropped to $9,300.

"Worth About $70,000."

In explaining this rapid shrinkage in value, Mr. Rennert said that last June he heard of a case in the Municipal courts in which there was a ruling that real estate decreases in value each year. President Litsinger explained that 5 per cent might be charged off each year and considered reasonable depreciation, but that in this instance the rate seemed a bit speedy, particularly in view of the rentals.

"And, further," he said, "it is a custom in the real estate business to estimate the value of a building as seven times the income. Under that rule your building, instead of being worth only $9,300, is worth about $70,000."

Big Tim Murphy to Face Judge Landis Thursday

Timothy Murphy and Vincenzo Cosmano, who are charged with robbing the United States mails of $350,000, will appear before Judge Landis Thursday for a preliminary hearing.

Costs Him $50 Fine for Trying to Bribe Policeman

George Miller, owner of a coffee shop at 6 South Jefferson street, was fined $50 and costs yesterday on a charge of attempting to bribe Policeman Michael McGinnis of the Des Plaines street station after a disturbance in his place over "moonshine."

Mystery Veils Shooting of Man in His Home

John Kalutis, 40, 3240 South Morgan street, was found probably fatally wounded, lying in bed yesterday, by his sister, Mrs. Anna Michkevich, who resides with him. Kalutis told his sister that an unindentified man shot him after a heated argument.

Elbert H. Gary to Spend a Month Visiting Mexico

New York, Sept. 6.—Elbert H. Gary, chairman of the United States Steel corporation, announced today that he would leave Wednesday for a month's pleasure trip in Mexico. He will be accompanied by Mrs. Gary and a party of friends.

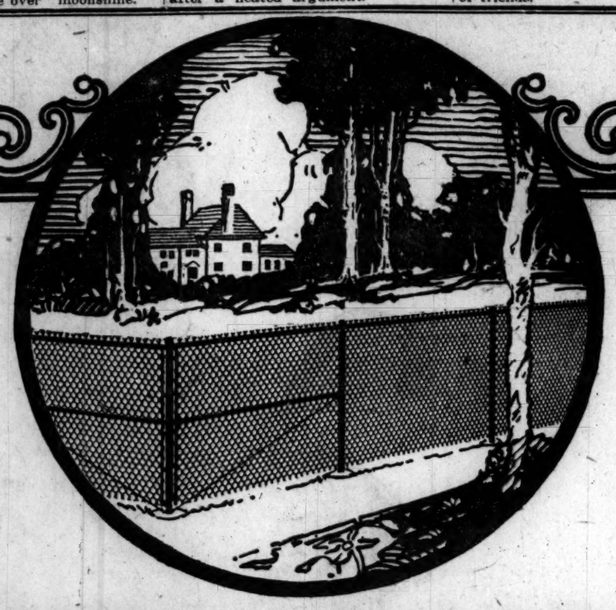

FENCING

Cyclone Fence accentuates the charm, dignity and exclusiveness of your Country Estate, Suburban or City Home.

Prevents intrusion; affords privacy; protects property, yet merges quietly with the landscape it encloses.

PHONE State 8344

Phone or write Dept. 10 regarding an appropriate design of Cyclone Fence for your grounds. Estimates gladly submitted without obligation to you.

CYCLONE FENCE COMPANY

New York Life Building, Room 805

Corner La Salle and Monroe Streets Chicago

PROPERTY PROTECTION PAYS

Cyclone Red Tag

Reduced Prices

Vacuette Non-Electric Suction Sweeper

Easy Payments

MODEL C WAS $37.50 Now Only $29.85

MODEL B WAS $28.65 Now Only $21.50

Nothing Else Like It! Cleans Better! Easier to Operate!

Sensational Success—Over 150,000 Enthusiastic Users

Compare with Electric Sweeper

The Vacuette means no wires, plugs or sockets. No heavy motors. No complicated mechanism. No current to pay for. You save all the expense of an electric and you get more in real cleaning service and in ease of operation.

New Model "C"

Cast Aluminum Construction instead of stamped aluminum which makes for extra strength. *Improved Suction Mechanism,* most powerful made—new efficiency in cleaning. *"Parkerized" Rust-Proof Parts*—longer life for the parts and easier operation all the time. *Pistol Grip Handle* makes the new model "C" handier to use and easier to guide.

Here is the vacuum sweeper you've been hearing so much about—the marvelous Vacuette Non-Electric Suction Sweeper! And now offered at a remarkable price reduction! The wonderful success of the Vacuette—the big increase in the sale, together with lower cost of manufacture, makes possible this reduction. Look at the new prices for the Vacuette. Model "B" now only costs you $21.50—reduced from $28.65. New model "C" now only $29.85—reduced from $37.50. If it were not for the fact that the Vacuette is the super-excellent sweeper that it is, it would not be possible to sell it at so low a price.

Just compare the Vacuette with any other sweeper, even with those costing twice as much, and you will see that money could not buy you more in a vacuum sweeper. Don't even think of buying another sweeper until you have tried out the Vacuette. And this you can do wholly at our risk and expense.

Guarantee on Both Models

We, the Scott & Fetzer Co., manufacturers, Cleveland, Ohio, send with every Vacuette our guarantee that it has been thoroughly tested and is in perfect condition and that if within the period of a year any part becomes defective due to fault in manufacture or materials, we will replace it free of charge to the purchaser.

The Vacuette will give service for years—practically for a lifetime. And what it saves in cost just by cutting out the expense of the current which is necessary to run an electric vacuum sweeper will soon pay for it.

Ask for FREE Demonstration

Just phone us and we'll send a Vacuette to your home for free demonstration. See for yourself how clean and bright it makes your rugs and carpets and how easy it is to operate. Just a slight push operates the Vacuette. A powerful air current draws up all the dust, dirt, lint, threads and ashes into the bag. Not a particle scattered anywhere. It's all in the bag.

The very minute you see the Vacuette at work you will realize that here at last is your conception of a Vacuum sweeper—a scrupulous cleaner, easy to operate and saving the cost and bother of electric current. Our free demonstration means a complete sweeping of every rug and carpet in your home—and no cost or obligation to you. Act promptly! Phone us today—NOW!

VACUETTE DISTRIBUTING CO.

Main Office, 35 No. Dearborn Central 5815

BRANCH STORE No. 1 418 W. 63rd St. Normal 7309

BRANCH STORE No. 3 4333 W. Madison St. Austin 3767

BRANCH STORE No. 4 4666 Lincoln Ave. Ravenswood 6112

RESORTS AND HOTELS ILLINOIS. RESORTS AND HOTELS ILLINOIS. RESORTS AND HOTELS ILLINOIS. RESORTS AND HOTELS ILLINOIS.

HYDE PARK

Chicago's Residential Hotel Center

10 Minutes Downtown

MAKE YOUR HOME in Hyde Park, the most beautiful part of Chicago. Live here, away from the smoke and turmoil of the city, where you can enjoy all the glamour of adventure out-of-doors. Nowhere else in Chicago can there be found such a wealth of varied and alluring places for rest, recreation and relaxation.

CHICAGO BEACH HOTEL
COOPER CARLTON HOTEL
HOTEL DEL PRADO
DORCHESTER APARTMENT HOTEL
HYDE PARK HOTEL
MADISON PARK APARTMENT HOTEL
SISSON
SOUTH SHORE HOTEL
VERSAILLES APARTMENT HOTEL
WINDERMERE HOTEL

MAKE your Fall and Winter reservations now in one of these ten famous Hyde Park residential hotels, located in the center of Chicago's largest and most beautiful park and boulevard system — right on the shore of Lake Michigan and only ten short minutes from downtown. For information, call, write or phone any of these ten hotels.

The Fine Arts building of the World's Fair, better known as the old Field Museum. Located in Jackson Park, one of the most picturesque spots in Chicago.

You Can Say With Pride that you Live in Hyde Park

RESORTS AND HOTELS ILLINOIS. RESORTS AND HOTELS ILLINOIS.

Charming Rooms, all Light and Airy

Attractive Lobbies and Lounge

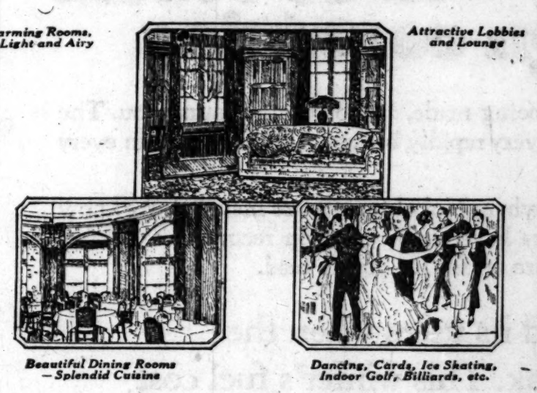

Beautiful Dining Rooms — Splendid Cuisine

Dancing, Cards, Ice Skating, Indoor Golf, Billiards, etc.

All at Less Than Housekeeping Expense

Here, at the "Chicago Beach," you live right on the shore of the lake in a beautiful park section, completely isolated from the noise and rush of the city, and yet only a 12-minute ride to the heart of Chicago.

Here you enjoy the finest of surroundings, the purest of air and sunshine. Here you enjoy, too, every convenience and luxury that you look for in the most modern and luxurious hotel—beautiful, "homey" rooms, splendid food, diversified indoor and outdoor entertainment—everything that you could ask for, and the cost so moderate as to be less than housekeeping expense.

Visit the "Chicago Beach" or write for illustrated booklet and information on the reduced rates for winter. You will realize when you get the facts that it means economy as well as pleasure to live at the "Chicago Beach."

Address Robert E. Clarke, Manager, Hyde Park Blvd. and Lake Shore. Phone Hyde Park 4000.

Enjoy this Fall and Winter at the

CHICAGO BEACH HOTEL

Two Modern Bldgs.—1000 Rooms (All Outside)—700 with Bath

HYDE PARK BLVD. AND LAKE SHORE

ROBERT E. CLARKE, Manager
JOHN B. G. LESTER, President and Managing Director

Reduced Rates for the Season

COOPER-CARLTON

NEW 12-STORY FIRE-PROOF HOTEL

Hyde Park Boulevard at 53d Street

On Shore of Lake Michigan, Facing Hyde Park Blvd. and East End Park

Do not select your home for the Winter before visiting this luxurious hotel and getting our prices.

Visit our magnificent dining room overlooking the lake. Excellent cuisine at extremely moderate prices. A place of luxury, elegance, refinement and solid comfort. Finest Dining Room, Crystal Ball Room and Mezzanine in Chicago.

400 LARGE OUTSIDE ROOMS

Two large closets in each room. Exclusive tile bath for each room.

Illinois Central Station one block from Hotel—10 minute express (non-stop) to downtown. All Illinois Central, Michigan Central and Big 4 trains stop at 53d street.

European, $3 and up

C. O. STARK, Manager Phone Hyde Park 9600

Hotel Metropole

Michigan Boulevard at 23rd Street

Ten minutes' ride to theatres and center of business district.

Rooms with private bath, $2.00 per day and up.

Two room suites with bath, $4.00 per day and up.

Attractive weekly and permanent rates.

PHONE VICTORY 3400

Avon Park Hotel at Round Lake, Ill. Renehan's Famous Summer Resort

43 miles from Chicago on C. M. & St. Paul, via auto out Milwaukee Ave to Belvidere Road, where you pick up Renehan's sign—follow signs. Finest dancing pavilion in Lake Co. Dancing every evening, music by Kerby Ambler's 8-piece orchestra of Chicago. Rooms with bath or without. Nine hole golf course. Fine bathing beach. Baseball every Sunday. Special features each week. Catering to high class patronage.

C. F. Renehan, P. O. Round Lake, Ill. Telephone Long Distance 101 Grays Lake

DORCHESTER APT. HOTEL

New roof terrace and solarium just completed. 2 and 3-room suites including kitchenette. Attractive rates for the balance of summer. 2 blocks from bathing beaches and L. C. 10-min. service to loop. Hyde Park Blvd. at Dorchester Ave., Chicago. Phone Dorchester 8100.

THE PLAISANCE SUPERIOR

Ventilation — Location — Transportation

For information phone Dorchester 4300.

PRIVATE HOME *For the Feeble Minded and Mildly Insane*

Where love, kindness and harmony are practiced. Females only. Phone Wheaton 162, or address BOWS HOME, WHEATON, ILL.

BILTMORE APT. HOTEL

CHICAGO, ILLINOIS

New, fireproof Marshall Field furn. kit. apts.; L and I. C. express. 4160 Drexel Blvd.

WISCONSIN.

CAMP LAKE HOTEL Camp Lake (P. O.) Kenosha Co., Wis.

60 miles from Chicago. 2 mis. from Soo Line sta. Delightful Autumn outing spot. Quiet, beautiful, uncrowded. Comfortable as home. Good rds. and trns. Com. tchts. Bass and ducks. Write or come on. Boats free. W. E. Raymond—Dr. Bertha C. Raymond.

WISCONSIN.

THE WOODLANDS, SAYNER, WIS.

Instant relief for hay fever sufferers. Good fishing. Sporty golf course. The best of eats. Comfortable beds. Fresh milk, eggs and vegetables from our own herd and garden. Beautiful autumn colors. Special rates for Sept. Ernest Alton, Owner, Sayner, Wis.

MICHIGAN.

MOUNT CLEMENS MINERAL BATHS

World renowned for Rheumatism, Nervousness and that run-down condition. Open all the year. Twenty miles from Detroit. Grand Trunk through service from Chicago. Write for Booklet. Business Men's Association, Mt. Clemens, Mich.

THE BELMONT SOUTH HAVEN MICHIGAN

Near Bathing Beach and Golf Links. Pleasant rooms and good home cooking. Rates reasonable. MRS. E. J. FARLEY, Mgr.

BLUFF BEACH FARM on Upper Hamlin Lake, Ludington, Mich. Beautiful surroundings. Best accommodations. Home cooking. Boating and fishing. Rates reasonable. Open during Sept. and Oct. EDWARD W. RYAN, R 3, Ludington, Mich.

WILDWOOD FARM RESORT

Built in the woods near 4 lakes. Bring your overalls and rest—no style. Rabbit and duck hunting in season. $15.

C. F. HAUTAU, BRAVO, MICH.

CUSHMAN HOTEL, PETOSKEY—Michigan's most prominent resort hotel. Am. plan; modern; electric elevator. Fishing, Boating, Dancing, Golf. Finest Auto Roads. Through Pullmans, also magnificent boats from Chicago. Write for Booklet T.

MISCELLANEOUS.

Wherever you travel, carry those spendables everywhere—

American Express Travelers' Cheques

32 N. Dearborn St., Chicago. Ph. Harr. 9700

1921 Is Rewarding Fighters

MASSACHUSETTS.

HOTEL PURITAN

390 Commonwealth Ave., Boston

The Distinctive Boston Home

One of the most homelike hotels in the world.

C. I. Costello, Mgr. Send for Our Booklet with Guide to Historic Boston.

MISCELLANEOUS.

Lauder's River Trips

Mississippi, Ohio, Tennessee Rivers

1,700 MILES, 7 DAYS $48

(Meals and berth included)

Leaving Chicago every Monday morning until November.

ALWAYS A COOL BREEZE ON THE RIVER

Send for Circular

WILLIAM LAUDER

6703 Maryland Ave. Phone Midway 1

TRAVEL INDEPENDENTLY OR UNDER ESCORT — TOURS — ANYWHERE ANYTIME

T. & S. TOURS CO.

Travel Architects

103 West Jackson Blvd., Chicago

Telephone Harrison 2353-2354

RAIL BOARD TO ACT TODAY ON PENN. DEFIANCE

The United States railroad labor board will meet in executive session today to consider action on a statement of defiance issued yesterday by the Pennsylvania railroad. The railroad charges the board with having exceeded its duties and refuses to abide by one of its orders. Beyond requiring officials of the road, the board has no authority to take any direct action when one of its decisions is openly violated.

The statement, which was issued by Elisha Lee, vice president of the eastern region of the road, accuses the board of "gratuitous and unwarranted interference," and says the officials of the road "are perfectly willing to leave it to public opinion" as to whether the board is right in its stand."

Assumes Managerial Rôle.

"Our differences with the board," he says, "arise out of the fact that, while Congress plainly created it as a board of mediation to act in disputes which railroad managers and railroad employés were unable to settle between themselves, the board has gone far beyond that scope and assumed very largely the rôle of an administrative or managerial body with respect to the labor affairs of the railroads."

The "differences" grow out of an election held by the employés of the road last June to name representatives to act for them in a conference with the rail officials on company rules and working conditions. The road held that all representatives elected must be employés of the road, while the workers claimed the right to have the names of their organization officers appear on the ballot. Members of six shop crafts union affiliated with the American Federation of Labor refuse to vote.

New Election Ordered.

The board ordered the railroad to call a new election on or before Aug. 15. Samuel Rea, president of the road, asked for more time and was given until Aug. 25 to comply.

JOHN M'GILLEN IS CHOSEN FOREMAN OF NEW GRAND JURY

John McGillen, well known Democratic leader, was yesterday selected as foreman of the September grand jury by Chief Justice Kickham Scanlan. McGillen, a former alderman and twice chairman of the Democratic county committee, is in the bonding business at 108 South La Salle street.

JOHN M'GILLEN.

Several prominent men, among them Frederick H. Bartlett, real estate operator, and Tracy C. Drake, proprietor of the Blackstone hotel, did not appear when their names were read. It is probable that an investigation will be conducted by the chief justice.

Other grand jurors are William J. Alexander, David Benson, Christian Brecht, L. W. Bruce, Joseph J. Budlong, Patrick J. Butler, Benjamin Cohen, Nicholas E. Dushek, William S. Kline, Clifford F. Martin, William O. Pipenbrink, G. Rasmussen, Daniel W. Regan, William J. Ryan, Adolph Schmitz, James Scott, August Semrad, Ruben E. Spangler, Louis Thompson, Samuel Weisberg, Herman L. Miller, and Ernest E. Yaxley.

Irving Park 'Peeper' Treed and Caught by Watchman

Eugene David Bishop, 21 years old, of 3735 Tripp avenue, was found in a tree in front of an apartment house at 4740 Long avenue, where former Ald. Hubert W. Butler lives, by a Negro watchman, who says he was trying to peer into the windows of the building. He was turned over to the police, who had recently received several complaints concerning a "peeper."

COURT ACCEPTS PAGEANT FUND $350,000 BOND

Judge John A. Swanson, sitting in the Circuit court, yesterday approved a bond of $350,000 signed by George M. Reynolds, chairman of the board of the Continental and Commercial bank, as treasurer of the Pageant of Progress. He also ordered that pending his final decision in the suit for a receiver for the pageant begun by Samuel Grossman, the net receipts of the pageant be held inviolate.

The acceptance of Mr. Reynolds' bond followed the promise of D. F. Kelly, active head of the pageant committee, to deposit a check for $350,000 with the Continental and Commercial National bank to establish a trust fund with the bank as surety.

In the hearing before Judge Swanson it was brought out that there had originally been two pageant funds. Mr. Grossman contended that this fact had been concealed by the attorneys for the pageant.

"We assumed," he said, "that at the time the court's order was entered the entire receipts of the pageant, amounting to $350,000, was on deposit in the Continental and Commercial National bank. Now we find that there was $355,000 on deposit there and there was $451,000 on deposit in the Fort Dearborn National bank. This $451,000 was withdrawn from the Fort Dearborn National on Aug. 26, after the status quo order was issued by this court."

"The money was transferred to the Continental and Commercial National bank," put in Roy D. Keehn, attorney for the pageant committee.

"Then I assume that there is a sum of $800,000 to be covered by this bond of $350,000," said Mr. Grossman.

"I don't want you to place any such construction upon my words," retorted Mr. Keehn. "There were two funds, but Mr. Kelly states that the net profits will not amount to more than $350,000 and the bond has been drawn to equal that amount."

Mr. Kelly then took the stand and told of the various funds.

RENTALS REDUCED TWENTY PER CENT ON SCULLY LANDS

Lincoln, Ill., Sept. 6.—Abatement of 20 per cent of this year's cash rentals for lands of the Scully estate owned by the Scully family of England and totaling 210,000 acres in Illinois, Missouri, Kansas, and Nebraska, was announced here today by Trapp & Fox, general managers of the properties. Over 21,000 acres of the Scully land lies in Logan county alone, and is tenanted by 230 farmers.

The reduction on Illinois lands brings the rental down to less than $7 per acre, it was said. In addition a reduction in the clover acreage provided in the leases was made.

The Scully lands are owned by Thomas A. Scully and Fred Scully, brothers and residents of England.

May Strike in Kansas.

Topeka, Kan., Sept. 6.—[Special]—Whether the decreased rental for tenants on the Scully estate in Kansas will forestall the threatened strike of the tenants this fall, in advance of the wheat sowing season, is regarded as questionable.

Thrift means a higher standard of living without added expense, the dignity of serving oneself, and domestic independence.

One of a series of articles contributed by editorial writers of Chicago's leading newspapers, evidencing their interest in domestic thrift and independence.

Are men lazier than women?

ARE men lazier than women, or only less conservative? It is a fact that man's work, which mostly lies outside the home, has been simplified and made easier by the adoption of a thousand devices, but women's work, which is mostly in the home, continues very often to be back-breaking, nerve-wracking, expensive drudgery.

How many women still wash with a tub and a wringer, iron bending over a flat board, ruin their hands in greasy dishwater, scrub floors on their knees, and chase dirt with the clumsy, ineffective broom?

Of course they hate it. Of course they complain about it. They feel a loss of self-respect in doing it, and whenever possible they get some other woman to do it for them, at high cost, thrusting away their responsibilities and denying themselves the opportunity of thrift. And if there was no way of changing the character of this work, who could blame them? The times are civilized, but they see that housework as it is too frequently done is primitive.

It need not be so. The washing machine is here, the electric flat iron and the ironing machine, the vacuum cleaner with a dozen neat attachments for every sort of cleaning, the automatic dishwasher and drier, electric and fireless cookers, and many other devices of the precise type which in general industry and transportation make work easier and less expensive.

These things pay their way rapidly in time and ease. But more particularly, they pay in money. What we all insist on is the need of thrift in this country. But what is thrift? Not economy alone. Thrift is economy with foresight. After the initial cost of the devices necessary to make reasonable the work of an ordinary household, the interest on that cost will hardly equal the wages of a girl and a washerwoman for one month.

The time has come when forward-looking housewives no longer take pride in having their work done for them. They take pride in doing it themselves, so comfortably that it is no sacrifice, and so economically that it is the basis of their self-respect.

COMMONWEALTH EDISON CO.

BATTEN

You cannot see public opinion

YOU cannot see the Law of Gravitation, yet it controls every action of your life. You cannot see Public Opinion, but you are influenced by its force every hour of the day.

The man who does not advertise realizes the might of Public Opinion in politics, war, ethics, religion, but he fails to apply this force to his business.

Yet Public Opinion is so real a thing that we talk of "moulding" it as though it had three dimensions like a cake of soap. Advertising is moulding Public Opinion to a favorable view of your product.

Public Opinion is as potent a force in the business world as it is in the moral world. The organized application of it to business is new because the multiple printed page and swift transportation are new.

In your line of business there are or will be firms that will continually reap the rewards of favorable Public Opinion.

ONCE a month, or more frequently, we issue a publication called Batten's Wedge. Each issue is devoted to a single editorial on some phase of business. If you are a business executive and would like to receive copies, write us.

George Batten Company, Inc.

Advertising

New York 381 Fourth Avenue — McCormick Bldg. Chicago — *Boston* 10 State Street

Moulding favorable public opinion for articles or services that deserve it

Edelweiss Ginger Ale—quality and good taste—equal to every occasion.

Served at Cafes, Restaurants and Fountains. By the bottle or case from your grocer or delicatessen. Dealers: Phone Canal 9

A Case of Good Judgment

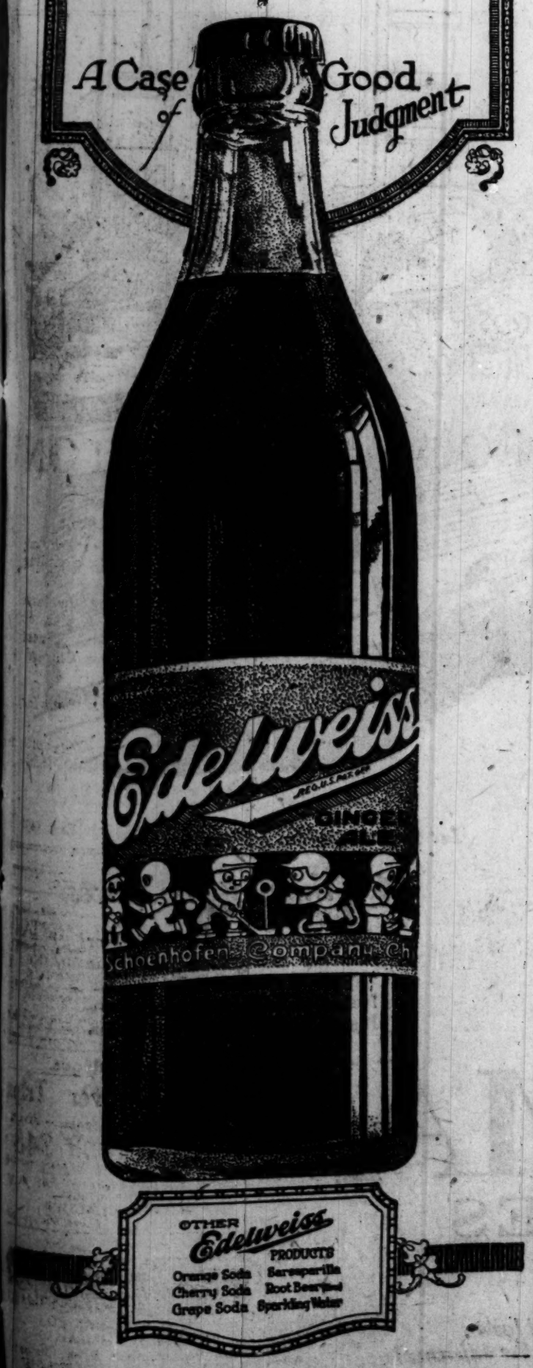

OTHER Edelweiss PRODUCTS
Orange Soda, Sarsaparilla
Cherry Soda, Root Beer Extract
Grape Soda, Sparkling Water

THE MONTEREY

Clarendon Avenue at Junior Terrace

THE SUPERIOR APARTMENT HOTEL

H. O. STONE & CO.
111 W. Washington St.
Agents for the Property

HAROLD H. GRISWOLD
Residential Manager

Already noted for the character of the service and the clientele, THE MONTEREY offers to discriminating people the comfort and luxury of the first-class hotel with an atmosphere of exclusive quiet.

Several apartments, in varying sizes, complete in every detail, are available for immediate occupancy or for October reservation.

It is an assurance of the character of THE MONTEREY that the apartments are rented on lease only.

GMC

General Motors Trucks

Cheaper haulage is the most sought-for factor in transportation today.

GMC Model K-16 justifies its claim to being the most economical one-ton truck in existence on this score, for it will undoubtedly haul during its life the greatest tonnage for the cost.

And the recent reduction of $500 in the price makes its first cost of vital interest to the user.

There is still another factor—the wide variety of work to which this truck is adaptable. It fits into more kinds of hauling than any other capacity of truck—into city delivery, wholesale and retail—produce, furniture, machinery, drugs, groceries, department store goods and fuel.

For bus service, fire and police patrol and for farm use it is peculiarly fitted. It will do practically 90 per cent of the work on the average farm, where the one-ton truck is without doubt the ideal capacity.

GMC Model K-16 is a better truck even than its predecessor, Model 16, which is the United States Army standard in its class. It is every inch a truck, with electric lights, starter and cord tires as standard equipment. Not a passenger car part in its make-up.

Any GMC dealer will give you further details concerning this truck and also prices on other GMC models, all of which have been reduced, or write direct to the factory.

GENERAL MOTORS TRUCK COMPANY
A Unit of the General Motors Corporation
PONTIAC, MICHIGAN

DIRECT FACTORY BRANCH
CHICAGO, ILL.
23d St. and Prairie Ave. Phone: Calumet 5448

HUMPHREYS TOPS QUALIFIERS IN MUNICIPAL GOLF

BY JOE DAVIS.

John Humphreys of Garfield Park, Cook county amateur champion, is a leftpaw golfer who is trying to elevate the golfing sons of Gibeah. Yesterday in the medal play round of the first annual tournament of the Cook County Municipal Golf association at the Evanston community course, John led a field of ninety starters with a card of 73, which was one stroke ahead of the totals made by D. R. Hyde of Marquette Park, Matt Jans of Evanston, and Howard Schendorf of Northwestern university.

Has Card of 73.

Seventy-three sounds good, but the Evanston community course does not possess quite as much yardage as the old Evanston course of blessed memory, so Humphreys' score was several strokes over par. A 7 on the sixteenth hole, which is a par 4, and a 5 on the fourth hole, 160 yards, were his worst marks. His card:

Out .....4 5 5 5 3 5 4 4 3 4—38
In .....3 5 3 5 5 4 7 4 3—35—73

Matt Jans had 36—38—74; Schendorf, 37—37—74; Hyde, 36—38—74. Play will start this morning in the championship flight at 9 o'clock, the other flights following. The rounds are at thirty-six holes.

Scores and Pairings.

Scores and pairings for the championship:

J. Humphreys, Garfield [73] vs. V. R. Gundman, Lincoln [78]. W. H. Barrow, Evanston [77] vs. D. Taylor, Marquette [81]. R. White, Marquette [75] vs. E. W. Ehrhardt, Marquette [79]. T. Murphy, Lincoln [77] vs. E. C. Munson, Marquette [80]. Matt Jans, Evanston [74] vs. A. K. O. Cochrane, Lincoln [76]. L. L. Wylie, Evanston [80] vs. R. Skair, Evanston [75].

Matt Jans, Evanston [74] vs. Phil Jansen, Evanston [78]. A. K. O. Cochrane, Lincoln [76] vs. L. L. Wylie, Evanston [80]; R. Skair, Evanston [75] vs. D. O'Connor, Lincoln [80]. J. L. Davis, Garfield [75] vs. L. W. Hayes, Evanston [80]. H. W. Schendorf, Evanston [74] vs. H. W. Connor, Winnetka [78]. E. T. Meyers, J. Park [77] vs. F. Kammen, Lincoln [81].

T. D. Harvey, Evanston [75] vs. A. Mulvey, Marquette [80]. T. Jans, Evanston [77] vs. Peter Jans, Evanston [80]. D. R. Hyde, Marquette [74] vs. T. F. Dwyer, Garfield [79]. P. R. Kreger, Winnetka [76] vs. G. Packard, Evanston [80]. J. L. Allcoate, Lincoln [75] vs. V. U. Fischer, Lincoln [80]. C. T. Alm, Municipal [78] vs. E. Hart, Indian Hill [81].

USING ONE HAND, JONES GETS A 42

Atlanta, Ga., Sept. 6.—Bobby Jones, Atlanta's youthful golfer, has added new laurels to his record of achievements in the golfing world. Playing only with his right hand yesterday, he shot a 42 on the first nine holes of the West Lake course, a distance of 3,220 yards. He made a 6 on the 610 yard fifth hole and a 4 on the 525 yard ninth.

Jones suffered burns on his left hand last week which rendered that member temporarily useless for golf, but he expects to play in the national amateur championship at St. Louis, Sept. 17.

Katherine Peacock Wins Golf Meet at Devils Lake

Devils Lake, N. D., Sept. 6.—[Special.]—Miss Katherine Peacock, daughter of Mrs. C. D. Peacock of Chicago, won the Lake Region golf championship in the finals of the annual meet of the Selby Golf club here, defeating Mrs. Frank Doricott in the final after she had eliminated Mrs. M. R. Mayer, aspirant for state championship.

Boy Wins Horseshoe Title of Minnesota

Hamline, Minn., Sept. 6.—Fred Hayes, 13 years old of Minneapolis, today won the state horseshoe pitching title from a field of eight finalists on the courts at the State Fair grounds. Hayes had 355 points, which included 118 ringers. The national tournament opens tomorrow.

George Vogel Starter for Palatine Fair Trot Races

George Vogel has been engaged as starter for the races at the Cook county fair at Palatine Sept. 13 to 22 by L. T. Reuse, secretary of the fair association. About sevent entries already are in, including the best racers in northern Illinois. Races will be held on five of the eight days of the fair.

NOTES OF THE GOLFERS.

E. L. Walcott, general chairman of the Rodeo tournament which will start tomorrow afternoon at the Evanston Golf club, reports an entry of more than 150 players. Sixteen players will qualify for the "boes" flight.

The Glen Oak Country club will stage its fifth annual roundup tournament Friday and Saturday. Play will start Friday noon, and the Roundup trophy goes to the player making low gross for fifty-four holes.

The Chicago District Golf association will hold its ninth annual Club Relations day tournament at Olympia Fields Sept. 13, officials of the thirty-two clubs in the association comprising the field. Lee B. Vastine, 175 West Jackson boulevard, is chairman of the tournament.

HAMLINE, MINN., RACES.

Minneapolis purse, 2:12 trot, $2,000—Won by Shawnee, Indianapolis; Voltage, Kansas City, second; Sis Bing, Libertyville, Ill., third. Best time, 2:07¼.

2:20 pace, $1,000—Won by Liberty, Omaha; Hal, Calgary, Ala., second; Buzz Patch, St. Paul, third. Best time, 2:08½.

2:20 trot, $1,000—Won by Reaper Maid, Elma, Ia.; Alicola, Memphis, Tenn., second; Peter Elston, Waseca, Minn., third. Best time, 2:11¼.

2:07 pace, $1,000—Won by Main Direct, Calgary, Alta.; Phil Patch, Winnipeg, second; Nicholas, Memphis, Mo., third. Best time, 2:05¼.

LIBERTYVILLE TROT RESULTS.

Libertyville, Ill., Sept. 6.—[Special.]—Charles Dean of Palatine, Ill., was a double winner in the harness races at the Lake county fair here today. Dean won the 3 year old trot with Lee Harvester and the 3 year old pace with Palas Vollo. Summaries:

3 YEAR OLD TROT, $500.

Baron Templeton [F. Ayers]	1 1
Winnie De Forest	2 3
Volody	4 2
Sadie Larsen	3 4

Time—2:19¼, 2:22.

2 YEAR OLD TROT, $500.

Lee Harvester [Dean]	1 1
Feuro De Forest	2 2

Time—1:11½, 1:09.

3 YEAR OLD PACE, $500.

Palas Vollo [Dean]	1 1
Jennie Aquillian	2 2
Waukegan Boy	3 3
September Morn	4 4

Time—2:31, 2:28¾.

½ Mile Running, purse $100—Puck won; Wildfire, second; Miss Grace, third. Time, 1:06.

GASOLINE ALLEY—WALT CAN QUALIFY

GIANTS OF 15 YEARS AGO IN TESTIMONIAL GAME FOR MATHEWSON

NEW YORK, Sept. 6.—The New York National league club today announced that a testimonial game for Christy Mathewson, former pitching star of the Giants, will be played Sept. 30, when New York meets Boston in the last National league game of the season.

An effort will be made to precede the game with a five inning contest between the present Giants and the Giants who played with Mathewson on New York's world championship team of 1905. Donlin, Dahlen, Rusie, Gilbert, Bowerman, Bresnaham and other players of fifteen years ago will be asked to play.

The New York club will give its entire share of the receipts to Mathewson, who is ill with tuberculosis at Saranac Lake.

SLAB ROOK PULLS SOX OUT OF FIRE AT TOLEDO, 9-5

Toledo, O., Sept. 6.—[Special.]—Chicago's White Sox stopped off here long enough today to trim the Toledo American Association club, 9 to 5. Douglas McWeeney had the natives believing their first divisioners were going to win when he gave the Toledoans five bases on balls and three juicy hits in the third, and five runs crossed the platter.

McWeeney stuck around until the start of the sixth, when Michaelson, a young Michigander, and the newest rookie Gleason sports, succeeded to the mound. The locals made only two hits off Mike in four innings and no runs. Score:

TOLEDO.	R	H	P	A	E
Wicki'd,rf	1	1	3	0	0
R.Gr'es,2b	1	0	3	5	0
Lamar,cf	1	3	2	0	0
Thorpe,lf	0	2	2	0	1
Baum'n,1b	0	1	11	2	0
Huber,3b	0	1	1	2	0
K.Gr'es,ss	1	0	2	6	0
Schauffel,c	1	2	1	0	0
Morgan,c	0	0	2	0	0
Stokes,p	0	0	1	1	0
Walsh,p	0	0	0	2	0
	5	10	27	18	1

CHICAGO.	R	H	P	A	E
Strunk,rf	1	3	0	0	0
Johnson,ss	0	0	1	5	0
Collins,2b	0	0	2	1	0
Sheely,1b	1	2	13	1	0
Falk,lf	1	2	2	3	0
Mostil,cf	2	3	3	0	0
McCle'n,3b	3	2	3	2	0
Varyan,c	0	2	3	0	0
McW'mey,p	0	0	1	2	0
Mich'son,p	0	0	0	1	0
	9	16	27	12	0

Chicago	001	003	311—9
Toledo	005	000	000—5

Hits—Stokes, 4 in 5 innings; McWeeney, 7 in 5. Two base hits—McClellan, Strunk. Stolen bases—Grimes, Schauffel, Mostil. Three base hits—Schauffel, Sheely, Varyan. Bases on balls—McWeeney, 5; Stokes, 2; Walsh, 1. Struck out—McWeeney, 2; Stokes, 1; Walsh, 2; Michaelson, 2.

ATHLETICS, 7; SENATORS, 1.

Philadelphia, Pa., Sept. 6.—Cy Perkins' two home runs aided Philadelphia to gain a 7 to 1 victory today over Washington and give the Athletics the final series by two games to one. Score:

WASHINGTON.	Ab	R	H	C	E
Bush,ss	5	0	2	7	0
Milan,rf	4	0	1	1	0
Judge,1b	3	0	0	14	0
Rice,cf	5	1	1	2	0
Miller,lf	3	0	0	0	0
S.H'rris,2b	3	0	1	3	0
Shanks,3b	3	0	1	5	0
Picinich,c	3	0	0	3	0
Zachary,p	3	0	0	3	0
Acosta,p	0	0	0	0	0
*Brower	1	0	0	0	0
Schacht,p	0	0	0	0	0
	34	1	6	27	1

PHILADELPHIA.	Ab	R	H	C	E
Witt,rf	4	1	2	3	0
Dykes,2b	4	1	1	2	0
C.W'ker,lf	4	1	2	3	0
Perkins,c	4	2	2	5	0
Johnson,cf	4	0	0	2	0
Mc'nn,3b	4	0	0	1	0
Gal'way,ss	4	1	3	2	0
J.W'ker,1b	3	0	1	9	0
Moore,p	3	1	0	1	0
M.Harris,p	1	0	0	0	0
	35	7	14	33	0

*Brower batted for Acosta in eighth.

Washington	000	000	010—1
Philadelphia	002	001	31*—7

Two base hits—Dykes, C. Walker, Galloway, S. Harris, Milan, Rice. Home runs—Perkins (2). Stolen bases—S. Harris, Bush. Bases on balls—Moore, 6. Hits—Zachary, 11 in 6 2-3 innings; Acosta, 0 in 1-3 inning; Moore, 8 in 7 2-3 innings. Struck out—Moore, 3; Harris, 2; Zachary, 2. Umpires—Hildebrand and Evans.

Walter Johnson Breaks Record for Strikeouts

New York, Sept. 6.—Walter Johnson, the veteran Washington pitcher, set a record of 2,293 strikeouts yesterday by fanning six Philadelphia Athletic players. The old record, which stood for years, was held by "Cy" Young, former Cleveland twirler, who had 2,290 strikeouts to his credit in twenty-two seasons in the majors.

THOSE PESKY CARDS DEFEAT CUBS TWICE

St. Louis, Mo., Sept. 6.—[Special.]—The swatting Cardinals took another double jointed fall out of Bill Killefer's Cubs this afternoon, but only after a brace of fiercely contested battles. Alexander was shaded by the venerable Bailey in the opener, 1 to 0, while Jones was the loser to Bailey and Haines in the windup, 3 to 2.

Bailey toyed with the Cubs in the first game, holding them to six hits, while the Cards were combing seven off Alexander. The former is 38 years old and back in 1914 southpawed the Chicago Feds to a penant, but he worked like a youngster today.

Cubs Lack Punch.

Killefer's crew hustled all the way, but simply lacked the punch. In the second inning McHenry hit a double to left, took third on Lavan's sacrifice, and scored when Ainsmith socked a sacrifice fly to Maisel in deep center.

In the second game Bailey, overestimating his strength, attempted an iron man performance, but was routed in the second inning. Percy Jones started against the ancient port sider and was given a one run advantage in the first round when Hollocher tripled and scored on Kelleher's sacrifice fly to Schultz.

After passing two Cubs in the second, Bailey was removed and Haines was sent to the peak. Killefer's lads added a second run in the third inning on Flack's single, a two base wild heave by Haines, a pass to Hollocher, and the puncturing of Terry. Kelleher hit into a double play, Hornsby to Fournier and Flack scored.

Terry's Error Costly.

Lavan's double to right and Terry's overthrow of third gave the Cards one run in the home part. In the fifth McHenry's double and a single by Ainsmith tied the count at 2-all. Mann opened the sixth with a triple to center and Fournier was knocked down by a wild shoot on the mouth and forced to retire. Stock's sacrifice fly to Flack scored Mann with the winning run.

Cheeves replaced Jones in the eighth. Scores:

FIRST GAME.

CUBS.	Ab	R	H	C	E
Flack,rf	3	0	1	2	0
Holl'her,ss	4	0	0	8	1
Terry,2b	4	0	1	5	0
Deal,3b	4	0	1	2	0
Barber,lf	2	0	0	2	0
Sullivan,lf	2	0	1	0	0
Maisel,cf	4	0	0	2	0
Grimes,1b	3	0	1	10	0
O'Farrell,c	3	0	1	4	0
Alexan'r,p	3	0	1	3	0
*Twombly	0	0	0	0	0
	32	0	6	39	1

ST. LOUIS.	Ab	R	H	C	E
J.Smith,rf	4	0	2	2	0
Fourn'r,1b	4	0	2	12	0
Stock,3b	3	0	0	4	0
H'rnsby,2b	2	0	0	8	1
Mueller,cf	3	0	0	2	0
McHenry,lf	3	1	2	2	0
Lavan,ss	1	0	0	6	0
Ainsmith,c	2	0	0	4	0
Bailey,p	3	0	1	0	0
	25	1	7	40	1

Chicago	000	000	000—0
St. Louis	010	000	00*—1

Two base hit—McHenry. Double plays—Stock-Lavan-Fournier. Struck out—Alexander, 3; Bailey, 1. Bases on balls—Alexander (1), Bailey (1). Umpires—Hart and Brennan.

SECOND GAME.

CHICAGO.	Ab	R	H	C	E
Flack,rf	4	1	1	2	0
Hol'cher,ss	3	1	1	7	0
Terry,2b	2	0	0	3	1
Kel'her,3b	3	0	0	2	0
Barber,lf	4	0	0	2	0
Maisel,cf	3	0	0	4	0
Grimes,1b	3	0	0	11	0
Killefer,c	2	0	0	3	0
Jones,p	2	0	0	2	0
Cheeves,p	0	0	0	0	0
*Twombly	1	0	1	0	0
	27	2	3	37	1

ST. LOUIS.	Ab	R	H	C	E
Mueller,cf	1	0	0	1	0
Mann,cf	3	1	1	1	0
Heath'e,rf	0	0	0	1	0
Fourn'r,1b	2	0	0	8	0
Stock,3b	2	0	0	0	0
H'nsby,2b	3	0	0	6	0
Sch'a,rf-1b	3	0	0	3	0
McKe'ry,lf	3	1	2	1	0
Lavan,ss	3	1	1	6	0
Ainsm'h,c	3	0	1	12	0
Bailey,p	0	0	0	0	0
Haines,p	3	0	0	0	1
	26	3	5	38	1

*Batted for Jones in eighth.

Chicago	100	100	000—2
St. Louis	001	011	00*—3

Two base hit—McHenry. Three base hits—Lavan, Hollocher, Mann. Sacrifice hits—Kelleher, Stock. Double plays—Hornsby-Fournier; Terry-Hollocher-Killefer-Hollocher. Bases on balls—Bailey, 2; Haines, 1. Hits—Bailey, 1 in 1 inning; Jones, 5 in 7. Hit by pitcher—Haines (Terry), Jones (Fournier). Struck out—Bailey, 1; Haines, 6; Jones, 1. Passed ball—Ainsmith. Winning pitcher—Haines. Losing pitcher—Jones. Umpires—Brennan and Hart.

MID-WEST LEAGUE.

Saturday games—American Giants at Pyotts; Joliet at Logan Square; Waukegan at Simmons, Kenosha.

Sunday games—Pyotts at Marquette; Joliet at Logan Square; Simmons at Waukegan.

VANITY HATS

"Seen in the Best of Company"

For Sale at the Best Shops

THE NONAME HAT MFG. CO.
200 FIFTH AVE., NEW YORK
Plant at Orange, N. J., Since 1883

MAJOR LEAGUE CLUBS STANDING

NATIONAL LEAGUE.

	W.	L.	Pct.		W.	L.	Pct.
Pitts.	80	51	.611	Brook.	69	64	.519
N. York	80	54	.597	Cincinnati	69	73	.447
St. Louis	75	59	.560	CHICAGO	51	81	.386
Boston	71	60	.542	Phila.	45	88	.338

GAMES TODAY.

New York at Philadelphia [2]. Cincinnati at Chicago.

AMERICAN LEAGUE.

	W.	L.	Pct.		W.	L.	Pct.
N. York	80	48	.625	Boston	62	64	.492
Cleve.	81	50	.618	Detroit	63	71	.470
St. Louis	69	65	.511	CHICAGO	56	75	.427
Wash.	66	68	.493	Phila.	46	81	.362

GAMES TODAY.

Chicago at St. Louis. Boston at New York.
Detroit at Cleveland.

COAST PLAYERS EYED AGAIN ON HINT OF FIXING

San Francisco, Cal., Sept. 6.—Ball players in several clubs in the Pacific Coast league are being watched daily on suspicion of having been tampered with by profesional gamblers, President William H. McCarthy of the league said today upon his return from Los Angeles, where he witnessed the ejection of several alleged gamblers from the ball park last week.

"We are not prepared at this time to disclose the names of the players," said McCarthy. He said more gambling raids would be made.

Cuban Stars at Pyott Park This Afternoon

The Cuban Stars will play the Pyotts this afternoon at Pyott field. This is not a twilight game but will start at 3 o'clock.

BRAVES STING HOPES OF GIANTS BY 6 TO 2

New York, Sept. 6.—Boston made it three out of four from New York's pennant aspirants today, winning the last game of the series 6 to 2. The Giants could do little with Fillingim, while Boston hit Barnes opportunely. Boeckel's hitting was a feature. Score:

BOSTON.	Ab	R	H	C	E
Powell,cf	4	0	0	3	0
Chris,2b	4	1	1	4	0
South,rf	4	1	2	3	0
Cruise,lf	4	1	2	1	0
Boeckel,3b	2	2	2	2	0
Holke,1b	4	1	2	11	0
Ford,ss	2	0	0	1	1
Gowdy,c	3	0	1	3	0
Fill'gim,p	4	0	0	3	0
	31	6	10	40	1

NEW YORK.	Ab	R	H	C	E
Barns,cf	4	0	1	5	0
Bancroft,ss	3	0	1	3	0
Priech,cf	0	0	0	1	0
Young,rf	4	0	3	0	0
Kelly,1b	4	0	0	14	0
Metzel,lf	4	0	1	3	0
Rawl'gs,2b	4	0	1	3	0
Smith,c	3	0	0	3	0
Barnes,p	2	0	0	4	0
Douglas,p	0	0	0	1	0
	32	2	7	42	0

*Cunningham batted for Barnes in the eighth.

Boston	120	002	001—6
New York	101	000	000—2

Two base hits—Young, Boeckel, Southworth. Three base hits—Burns, Bancroft. Home runs—Christenbury, Boeckel. Stolen bases—Cruise, Holke. Bases on balls—Fillingim, 1; Douglas, 1. Hits—Barnes, 8 in 8 innings. Struck out—Douglas, 1. Umpires—Moran and Rigler.

PHILLIES, 5; ROBINS, 2.

Brooklyn, N. Y., Sept. 6.—Philadelphia won its last game of the season with Brooklyn today, 5 to 2. Score:

PHILADELPHIA.	Ab	R	H	C	E
Monroe,2b	5	0	0	8	0
Miller,3b	4	1	3	3	0
Lee,rf	5	1	2	0	0
Williams,cf	5	0	1	2	0
Roney,1b	4	1	1	13	0
Ring,lf	3	0	1	2	1
P'son,ss	4	0	1	2	2
Henline,c	4	1	2	7	0
Meadows,p	3	0	1	5	0
	37	5	12	46	3

BROOKLYN.	Ab	R	H	C	E
Olson,ss	4	0	0	2	0
J'ston,3b	4	1	1	1	0
G'lith,rf	3	0	1	0	0
Wheat,lf	4	0	1	2	0
Myers,cf	4	0	1	1	0
S'andt,1b	4	0	1	7	0
K'duf,2b	4	0	0	7	0
Krueger,c	3	0	1	11	0
Schupp,p	1	0	0	3	0
†Smith,p	0	0	0	0	0
	33	2	7	36	1

*Rusther batted for Schupp in seventh.
†Neis batted for Smith in ninth.

Philadelphia	000	211	001—5
Brooklyn	000	002	000—2

Two base hits—Miller, Lee. Three base hits—King, Williams, Miller. Stolen base—Lee. Bases on balls—Schupp, 2; Meadows, 2. Hits—Schupp, 9 in 7 innings.

MINOR LEAGUE STANDING

AMERICAN ASSOCIATION.

	W.	L.	Pct.		W.	L.	Pct.
Louisville	81	58	.583	Milwaukee	66	72	.478
Minn'p'lis	75	59	.560	St. Paul	66	73	.468
Kas. City	73	62	.541	Ind'polis	65	74	.468
Toledo	67	68	.496	Columbus	55	80	.407

THREE EYES LEAGUE.

	W.	L.	Pct.		W.	L.	Pct.
Moline	70	53	.569	Evansville	62	63	.500
T. Haute	68	56	.548	Bloom'ton	60	64	.480
Rockford	65	59	.524	Rapids	56	68	.452
Peoria	66	61	.520	S. Island	50	73	.407

YESTERDAY'S RESULTS.

AMERICAN ASSOCIATION.

Minneapolis, 5; Milwaukee, 2.
Kansas City, 14; St. Paul, 5.
No other games scheduled.

THREE EYES LEAGUE.

Peoria, 5; Bloomington, 2.
Terre Haute, 1-9; Evansville, 0-8.
Cedar Rapids, 9; Rockford, 3.
Rock Island, 4; Moline, 2.

INTERNATIONAL LEAGUE.

Baltimore, 8-3; Jersey City, 7-6.
Newark, 5-6; Reading, 2-2.
Buffalo, 2; Toronto, 1.
Rochester, 12; Syracuse, 5.

SOUTHERN ASSOCIATION.

Nashville, 5; Birmingham, 4.
New Orleans, 4; Atlanta, 1.
Memphis, 8; Chattanooga, 0.
Others not scheduled.

TEXAS LEAGUE.

Dallas, 5; Wichita Falls, 0.
Fort Worth, 1; Shreveport, 0.
Houston, 7; San Antonio, 2.
Beaumont at Galveston, rain.

PACIFIC COAST LEAGUE.

Los Angeles, 5; San Francisco, 3.
Others not scheduled.

REDS HERE FOR 2 GAMES WITH CUBS

The Cubs will return to the north side ball yard today for a two day engagement with the Reds of Cincinnati, then hike for Pittsburgh tomorrow night to play Friday and Saturday games against the Pirates, returning for one game here with St. Louis on Sunday. Following that the eastern teams will make their final invasion of the west, beginning Tuesday.

YANK WRECKING CREW DERAILED BY RED SOX, 2-1

Boston, Mass., Sept. 6.—Boston made it two out of three from the Yankees by winning today 2 to 1, Joe Bush holding the visitors to six hits. Pipp's double, an infield out and McNally's single scored for New York in the fourth. McInnis' double and Walters' single were mainly responsible for Boston tying it in the same inning. The winning run in the seventh developed from Scott's single, Walters' force of Scott, a steal by Walters, and Leibold's single to center. Score:

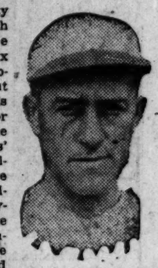

JOE BUSH.
[TRIBUNE Photo.]

NEW YORK.	Ab	R	H	C	E
E.Miller,cf	4	0	1	1	0
Peck,ss	4	0	1	4	0
Ruth,lf	4	0	1	1	1
Meusel,rf	4	0	0	4	0
Pipp,1b	4	1	1	9	0
Ward,2b	3	0	1	7	0
McNally,3b	3	0	1	5	0
Devormer,c	2	0	0	2	0
Schang,c	0	0	0	0	0
Hoyt,p	3	0	0	2	0
	*32	1	6	35	1

BOSTON.	Ab	R	H	C	E
Leibold,cf	4	0	1	2	0
Foster,3b	4	0	1	3	0
Mencsky,lf	4	0	2	1	1
Pratt,2b	4	0	1	7	0
McInnis,1b	3	0	1	11	0
J.Collins,rf	4	1	0	1	0
Scott,ss	3	0	2	4	0
Walters,c	3	1	1	6	0
Bush,p	3	0	0	4	0
	32	2	9	39	1

*Baker batted for Devormer in eighth.

New York	000	100	000—1
Boston	000	100	10*—2

Two base hits—Peckinpaugh, Ward, Pipp, Scott, McInnis. Stolen base—Walters. Struck out—Hoyt, 2; Bush, 3. Umpires—Connolly, Moriarty, and Wilson.

INDIANS, 2; BROWNS, 1.

Cleveland, O., Sept. 6.—Cleveland defeated St. Louis by 2 to 1 today. Elmer Smith drove in the winning run with a double. Smith, who had made seven consecutive extra base hits, establishing a record, failed to hit today on his first two appearances at bat. Score:

ST. LOUIS.	Ab	R	H	C	E
Tobin,rf	4	0	0	2	0
Ellerbe,3b	4	0	1	1	0
Sisler,1b	4	1	2	12	0
Jacobs'n,cf	3	0	1	2	0
Severeid,c	4	0	1	4	0
Will'ms,lf	4	0	1	0	0
Gerber,ss	2	0	0	3	0
McM'k,2b	3	0	1	7	0
V'Gilder,p	2	0	1	2	0
	30	1	7	37	0

CLEVELAND.	Ab	R	H	C	E
Jamieson,lf	4	0	3	3	0
Wamby,2b	3	1	0	4	0
Speaker,cf	4	0	0	2	0
Smith,rf	3	0	1	4	0
Gardner,3b	3	0	0	2	0
Sewell,ss	3	0	0	5	1
J'nston,1b	3	0	0	7	0
O'Neill,c	2	0	0	7	0
Mails,p	3	1	1	1	0
	27	2	5	35	1

St. Louis	000	000	100—1
Cleveland	001	001	00*—2

Two base hit—Smith. Three base hits—Sisler, Jamieson, Van Gilder. Stolen base—Sisler. Bases on balls—Van Gilder, 3; Mails, 1. Struck out—Van Gilder, 1; Mails, 2. Umpires—Dinneen and Owens.

CHICAGO LEAGUE.

Sunday games—Normals at White Giants park; Montgomery, Ala., at Schorling's park; Lemont Eagles at Oak Park; Rosebills and Barrett Colts at Oak Park [1:30]; St. Clair and St. Basils at 1:30; Beaconsfields and Invincibles at White City park; Newman Council and Pioneers at New Trier; Chicago Firemen at Gary.

Saturday games—Boulevard and Washington Park at White City.

GRAND CIRCUIT RESULTS

HARTFORD, Conn., Sept. 6.—The "Race of the Century," billed as the feature event of the Grand Circuit meeting here, was raced this afternoon amidst hisses and booes of the spectators.

Peter Manning, the champion trotter, won the event, taking each heat from Single G., unbeaten thus far this season, in 2:02¼ and 2:06. Summaries:

WHIRLWIND PURSE, $2,000 PACE.

Roy Grattan, b. s., by Grattan Boy [Murphy]	1	1
Edna Early, blk. m. [Thomas]	2	2
Jimmie McKerron, b. g. [Ray]	3	3
Adioo Guy, ch. h. [Lease]	4	4

Captain Mack and Jay Brook also started.
Time—2:03¼; 2:02¼; 2:03½.

TWO YEAR OLD TROT, $3,000.

Edith Worthy, b. f., by Guy Axworthy [Brusie]	1	1
Chop Suey, b. f. [Keaney]	2	2
Peter Earl, b. c. [Cox]	3	3
Oscawana, ch. c. [H. Fleming]	4	4

Meditation, Dorothy Harvester, Forrester, Good Watts, and Guy Ruff also started.
Time—2:14¼; 2:12¾.

GRAND SPECIAL, TROTTING, PURSE $5,000.

Peter Manning, b. s., by Axtell [Murphy]	1	1
Single G. [Allen]	2	2

Time—2:02½; 2:06.

2:14 TROT, 3 HEATS; $1,200.

Peter Blaze, b. s., by Petaurist [Ackerman]	3	1	1
Swanhilde, b. m. [Dickerson]	1	3	2
George Watts, ch. g. [Berry]	4	2	3
Manrico Hall, blk. g. [Carmichael]	2	4	4

Wilaska and Noble Argot also started.
Time—2:09¼; 2:11; 2:11¾; 2:09¾.

PLAN OPEN GOLF ANNUAL CONTEST LIKE DAVIS CUP

New York, Sept. 6.—Annual competition for a silver cup between the open golf champions of the United States and Great Britain will be suggested to the United States Golf association by the Soundview Golf club which Jim Barnes, United States champion, yesterday defeated Jock Hutchison, holder of the British title, 5 and 4.

Officials of the club said today they hoped the trophy would be made as much of a fixture in golf as the Davis cup is in tennis.

British

THE GUMPS—A-HEM!

NEW YORK TRIP GOAL FOR CHAMP CITY PREP TEAM

BY JAMES CRUSINBERRY.

Chicago's high school boys who began football practice yesterday with the opening of school are likely to have a greater incentive to hustle this year than ever before, because plans already are under way to take the champions to New York to meet the team that wins the school title, in Gotham.

E. DELAPORTE.

The intercity baseball games started by THE TRIBUNE in the spring of 1920 have created a strong but friendly rivalry between the cities, and it is the intention of school officials to extend the matches to football, and possibly to swimming and basketball.

E. C. Delaporte, secretary treasurer of the Chicago Public High School athletic league and supervisor of athletics in Chicago's public schools, declared yesterday that steps already have been taken to put on the football game this fall.

Gotham to Form League.

While not definitely closed, the prospects were bright for such a feature, because the New York authorities are in favor of it. It is their intention to organize a high school league for football there such as there is here, so that a champion can be determined.

"When I was in New York in June with the Lane boys for the intercity baseball game," said Mr. Delaporte, "I talked over the football plan with Dr. A. K. Aldinger, head of the public school athletics there, and he is highly in favor of it. He stated such a game would hardly have been possible a year ago, because the high schools in New York had no football league, and it would be impossible to pick a champion team.

"It was his intention to organize such a league for this fall. I have written him regarding it and intend to keep in close touch with him. So far I haven't learned just what he has accomplished, but feel quite certain he will succeed.

Swimming Already Considered.

"I also have taken up with him the idea of an intercity swimming meet and it might be that a basketball match will go over. I am highly in favor of these intercity contests because of the incentive it furnishes the boys to put forth their best effort. Our baseball improved immeasurably because of the contests with New York, and football will do the same."

Officials of the Chicago schools even arranged the schedule this fall so that there would be ample time when the league season is finished to stage the New York game before the extreme cold weather.

As it stands, the local schools will begin the battle for the title Oct. 8 and wind up the first round Nov. 5. The leaders in each division then will battle for the title, and the winner of the final will meet the Gotham boys. It should be possible to stage the intercity match as early as the Saturday before Thanksgiving.

Ten Teams in the Running.

There are ten heavyweight teams in the Chicago league this season to fight out for the trip to New York. Most of them began the training grind with light work yesterday, though some will hold the first drill today. By the end of next week one will be able to form a pretty fair line on the boys. The high schools which will have heavyweight sievens are:

Englewood, Hyde Park, Lindblom, Tilden, Lane, Senn, Schurz, Austin, Crane and Harrison.

Lesser schools are listed with lightweight teams, as follows:

Lane, Crane, Marshall, Harrison, Senn, Lake View, Fenger, Bowen, Hyde Park, Morgan Park, Parker, and Tilden.

The revised rule regarding lightweights is that the boys must weigh not to exceed 125 pounds or less at the start of the season, and at 133 or less at the finish.

HARVARD SQUAD OF 87 PLAYERS

Cambridge, Mass., Sept. 6.—[Special.] Head Coach Bob Fisher of the Harvard football eleven and ten assistant coaches looked over a squad of eighty-seven players this afternoon, practically all of the best available material for the season's varsity reporting. In spite of intense heat, the workout was unusually brisk, with a little kicking for the backs and some forward passing. The coaches found a scarcity of line material. There was no one on the field from last year's line from tackle to tackle, except Brown and Brocker, two end guards.

WEST SUBURBAN FINALS SUNDAY

Final matches in the annual west suburban tennis tournament will be played at 2 o'clock Sunday at the West Side club, with Art Hubbell opposing George Neeves in the singles for Hubbell and Harry Vories against Art Yeager and J. McKay for the doubles. Sumaries:

SINGLES.

FOURTH ROUND—Vories beat Woods, 6—3, 6—3. Neeves beat Evans, 6—1, 6—1. Hubbell beat Wilson, 6—3, 6—3. Day beat Yeager, 6—1, 6—4.

SEMI-FINAL ROUND—Neeves beat Vories, 6—3, 8—6. Hubbell beat Day, 6—1, 6—3.

DOUBLES.

SECOND ROUND—Woods and Fox beat Evans and Rowley, 6—2, 6—2. Shawhan and Coons beat Tester and Ellingwood, 6—1, 6—3. McLaughlin and Day beat Hill and Yeager, 6—1, 6—4. Yeager and McKay beat Hill and Murphy, 6—1, 6—2.

THIRD ROUND—Woods and Fox beat Evans and Neeves, 6—2, 2—6, 6—2. Yeager and McKay beat Shawhan and Coons, 6—0, 6—0. McLaughlin and Day beat Nielson and Neeves, 6—4, 6—4. Vories and Hubbell beat Neeves and Poland, 6—7, 9—7.

SEMI-FINAL ROUND—Yeager and McKay beat Woods and Fox, 6—3, 10—12, 7—5. Hubbell and Vories beat McLaughlin and Day, 6—4, 6—3.

Scores a Victory in Shoot at Atlanta

Atlanta, Ga., Sept. 6.J. S. Day of Fort Worth, southwestern champion trapshooter, won the "Quad" shoot of the Atlanta Gun club today with a score of 398 out of 400. Second place was won by Frank Troch, Vancouver,

MISS AMERICA II. SETS 80 M. P. H. WORLD RECORD

Detroit, Mich., Sept. 6.—[By the Associated Press.]—The greatest speed ever made by a water craft marked the close here today of the 1921 Gold cup Harmsworth regatta, Miss America II. of Detroit setting the new world's mark at 80.567 miles an hour in capturing the Lake George trophy for the one mile speedboat championship of North America.

"GAR" WOOD. [TRIBUNE Photo.]

Today's victory for Miss America II. gave Garfield A. Wood's hydroplanes a clean sweep in the regatta that began Aug. 27. Miss America I. successfully defended the Gold cup, while Miss America II. retained the Harmsworth trophy yesterday when Maple Leaf VII., the British challenger, was disabled and sank before completing the heat.

Lowers Mark Three Times.

The old world's mark of 76.855, held by Miss America I., fell with the first dash downstream today, when Miss America II. went roaring over the mile course in 44.27 seconds. Even this mark was lowered on the second trial downstream, the time being 44.19 seconds. On the third attempt the time was 44.13 seconds, or 81.466 miles an hour. The new world's record is the average of six one mile dashes, three downstream and three up.

British Boat to Be Raised.

Maple Leaf VII., the British challenger for the Harmsworth trophy, that sank after less than 10 minutes in competition yesterday, remained submerged in six feet of water.

WILSON AND THE TARGET HE COULDN'T SEE

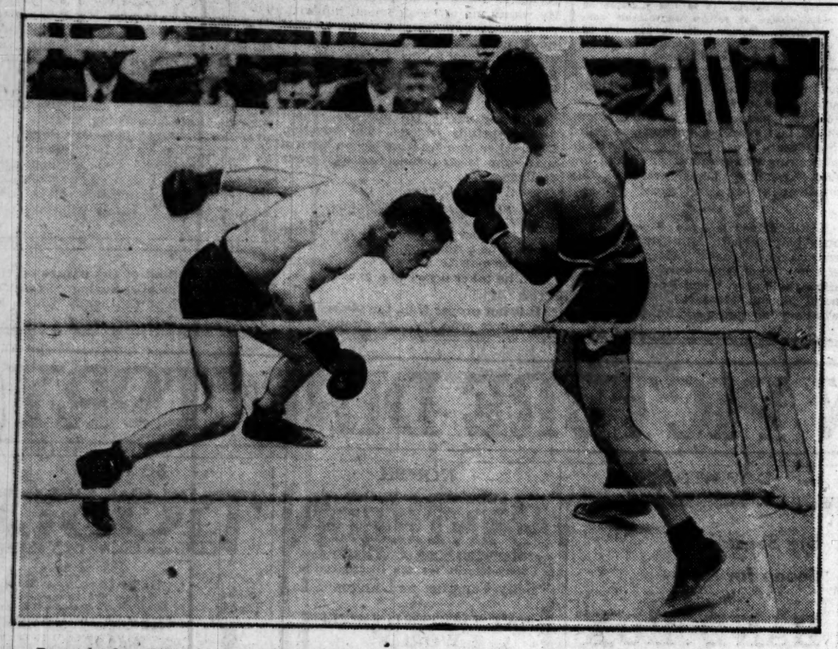

Part of what 12,289 fans saw during "that middleweight affair" at Jersey City Monday. The photo, taken in the eleventh round, shows Downey swinging aimlessly, while Wilson is in a corner playing safe and giving no thought to the challenger's unprotected chin.

[Photo by Daily News, New York's Picture Newspaper.]

GOTHAM FANS SCORE WILSON-DOWNEY BOUT

12,289 SEE BATTLE

NEW YORK, Sept. 6.—Attendance at the battle between Bryan Downey and Johnny Wilson in Jersey City yesterday was only 12,289, and the total receipts $49,685. Out of that sum Tex Rickard, promoter, has paid the state of New Jersey $4,986.50. He guaranteed Wilson $35,000, and Downey is said to have been guaranteed a substantial sum. Rickard's share is a mystery.

BY FRANK SMITH.

New York, Sept. 6.—[Special.]—"Barnum was right."

That seems to be the consensus among the sporting writers and fans hereabouts after a fitful night of slumber over the Wilson-Downey "middleweight championship of the world fight" in Tex Rickard's arena at Jersey City yesterday.

It might be considered one of the prize joke packages handed the public in the way of a boxing contest since Barnum issued that trite saying, "There's a sucker born every minute."

Wilson May Be Suspended.

The action of the new Jersey City boxing commission in holding up Wilson's end of the purse indicates that body does not propose to stand for any hippodromes. What Wilson will get remains to be seen. He probably will get his guarantee, but the chances greatly favor his disbarment from New Jersey rings for at least a year.

The question, "Was Wilson trying his best?" has stirred up considerable comment. We don't believe he was and we are of the opinion he didn't because he was afraid of Downey. He remembered that little incident at Cleveland on July 27.

On the other hand, Downey was trying all the time, but his work was anything but commendable. Any other fighter than Wilson in the middleweight ranks would have knocked him cuckoo.

Both Boxers in Hiding.

Both fighters and their close friends were conspicuous by their absence today. One report had it that Manager Marty Killilea and Wilson had gone to Boston to think up a defense to present to the boxing commission Thursday afternoon, when the matter comes up for settlement.

Jimmy Dunn, Downey's pilot, is said to have gathered in his money and taken his boy back home to doctor up a much discolored eye and the redamaged nose.

Panther Grid Players Leave for Training Camp

Pittsburgh, Pa., Sept. 6.—Glen Warner, coach of the University of Pittsburgh football team, and a large number of candidates for the 1921 squad left at noon today for the Panther training camp at Windber, Pa.

GOOD-BY, HERE'S YOUR HAT—TEX TO WILSON

NEW YORK, Sept. 6.—[Special.]—Tex Rickard, promoter of the Wilson-Downey fight, was angry today. He committed himself to an eternal prohibition on Wilson, saying he never again would promote a bout with the present champ as a participant.

"I don't see why the commission can't deprive Wilson of his guarantee," said Rickard. "He contracted with me to risk his title in a bout against Downey. If Downey hadn't forced matters there would have been no action whatever. Wilson has fought his last bout for me, you can bet on that. The commission should turn Wilson's guarantee over to charity."

SMITH PLANS TO LEAD MILLING IN GO WITH BURMAN

Midget Smith, hard hitting New York bantamweight who will trade punches with Joe Burman of Chicago in one of the feature bouts of the boxing show at East Chicago Friday night, is determined not to give his opponent an idle moment. The easterner intends to make a rushing fight of it and never give Joe a chance to get set to deliver a punch.

The little New Yorker pulled on a head harness yesterday and boxed three rounds with Kid Hogan at the Arcade. Burman also put in a strenuous day at the Arcade. The west sider covered five miles on the road in the morning and went through an hour's gymnasium work before he donned the gloves for a three round session with Frankie Kennard.

GRID SUCCESS BUILT ON SOUND DRILL NOW

BY WALTER ECKERSALL.

With preparatory school football squads at work preparing for the opening of the season, coaches, captains, and others in charge of the development of teams should be sure to teach fundamentals before attempting advanced tactics.

Some of the rudiments should be included in the daily drills right up to the close of the year. Failure or success to execute a number of cardinal points may prove the turning point in a hard fought struggle, and consequent elimination or advancement in the championship race. Too much stress cannot be placed on fundamentals.

Must Know the Rules.

One of the first things a school coach should do is make sure his candidates have a thorough knowledge of the rules. Each player should be made to purchase a guide and study the code. Daily quizzes should be held for the first month and two or three each week during the later stages.

Sets of signals should be given the teams as soon as possible and skeleton squads, composed of three backs, quarter back, two ends, and a center, organized. In this way signals and plays can be learned while the forwards are receiving instruction in blocking, charging, and checking.

Don't Overdo Punting.

Care should be taken not to work the punters too strenuously for the first week or so. Kickers should not try to attain height and distance on the first day. They should be content merely to loosen up their kicking legs by making short punts, at the same time trying for accuracy.

During the first week the players should be given a lot of practice in catching the ball from punts and forward passes. The time always happens when some player will be called upon to grab an opponent's forward pass or punt, and failure may be disastrous.

Tackling an Essential.

Sessions at the tackling dummy and charging machine should be included each day, but should be easy at first. Bruised shoulders and sore wrists will result if too much is attempted at the start. Falling on the ball should command a lot of early season attention. Players should always try to fall alongside the oval and never on it.

13 New Teams Admitted to Chicago Grid League

The admission of thirteen new teams last night brought the total membership of the Chicago Football league to forty-three, Charles Lavine, president of the league, announced. The first regular game is scheduled for Sept. 25 at Pullman, when the team from that suburb will meet the Hammond Scatenas.

FIREMEN PLAY PEREZ TONIGHT.

The Chicago firemen's ball team and Perez will battle in a twilight game at Marquette Manors' park tonight. The game will be called at 5:30 p. m.

IN the WAKE of the NEWS

MEDIOCRE MIDDLEWEIGHTS.

JOHNNY Wilson, twice beaten by Bryan Downey, is still middleweight champion by virtue of the strange happenings at Cleveland and the fact that decisions are not allowed in New Jersey.

Wilson has not been a satisfactory champion. His idleness, following acquisition of the title from Mike O'Dowd, was not gracefully accepted by ring patrons, even with the plea of a necessary operation on his nose.

When Wilson beat O'Dowd in the return bout, we hoped he might show title caliber. Disapproving of the Cleveland fiasco, we still felt, perhaps, that he had not taken that bout seriously enough and rather looked for him to reverse the verdict at Jersey City, not because we thought him great, but because we had not placed a high estimate on Downey.

If Downey had improved, it would not be so hopeless, but critics present assert ogly that Downey was the less bad of the pair, devoid of science and depending almost solely on his slugging ability.

Apparently boxing fans must await the advent of a newcomer before a middleweight, worthy the traditions of the original Jack Dempsey, Fitzsimmons, Tommy Ryan, or Ketchel, holds the title.

* *

Suggestions to I. R.

This Inquiring Reporter's a versatile chap,
For he quests on all subjects from home-brew to Yap;
But he's passed up a few, and I'm dying to know
How the folks would reply to the queries below:
"Why the deuce does a hen just sit down when she lays?"
"In that little old game, what's sufficient to raise?"
"What's the distance from here to the center of There?"
"Why do girls born with black now appear with red hair?"
"Just what color's the eyes of the man in the moon?"
"Why do monkeys, and others, hold hands when they spoon?" H. M.

* *

Earlier Chicago.

Back in 1846 there was a grand ball given at Lake House hall, corner of Rush and Kinzie. Among those present were William B. Ogden, first mayor of Chicago; "Long John" Kinzie; Augustus Garrett, ex-mayor; Ald. Mahlen B. Ogden, Ald. George O'Brien, Ald. James Lane, Mark Beaubien, half a dozen Indian chiefs, and many others. "Long John" opened the ball by dancing with Miss Maria O'Brien, daughter of the alderman, and a graduate of St. Mary's academy, who was the smallest girl in the room.

G. H. O'B.

* *

When I Was A Kid, I Thought—

That watering troughs for horses were for policemen to take their baths in. Judy Wake.

* *

Wake Vodveel.

Hostess—I fear you are not enjoying yourself, Mr. Brown. I want all my guests to be at home.

Brown—I'm sure, madam, they all wish they were. Dynamite Duke.

* *

This Wake Is Conducted By Harvey T. Woodruff. Help! Help!

* *

Bright Sayings of Better Half.

Friend Wife purchased a pyrex baking dish. Bakes pie, dish breaks. She sez, "They should have called this a pie wrecks dish." Not arf bad, 'ol top?

20 Miles.

* *

It Can't Be Done.

Keep Judge Landis off the front page.
Keep Babe Ruth from making home runs.
Keep Andy Gump out of the cellar.
Keep undersigned out of The Wake.

Tubbie.

* *

Turned to Pillars of Rubber.

Dear Harvey: Bill Stone and Doc Wood met on the street and stopped to exchange a few cheerful views when a member of the new Knicker club passed. Wood turned to Stone and Stone turned to Wood and then both turned to rubber. Inx.

* *

African Golf.

In the game of golf I love to play,
I never use a mashie,
And in all my years of practice,
I never used a brassie.
The balls I use are two small cubes.
My right hand is the putter.
I play my golf in alleyways, in
Homes or in the gutter. Jed.

* *

A Bas The Goldenrod.

Sir: Would you consider lending your influence toward arousing the general public against the continuation of the Goldenrod as our national flower? Yours till the fust frost.

Igot H. Fever.

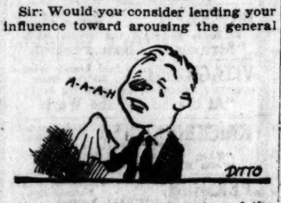

* *

Do You Remember Way Back When:

We lost our rubbers in the mud crossing Lake street at State (in the '50's)? Mrs. M. L. S., Corpus Christi, Tex.

HUFF PLEASED AT GRADS' SUPPORT

Urbana, Ill., Sept. 6.—[Special.]—Home again after a month's tour to the Pacific coast in the interests of the new stadium campaign, George Huff, University of Illinois director of athletics, reports that alumni in the twelve cities visited pledged whole hearted financial backing to the stadium proposition. He is highly optimistic in regard to the alumni campaign to be waged during the football season.

KINSEY BROTHERS WIN TENNIS TITLE

New York, Sept. 6.—Robert Kinsey, San Francisco, won the metropolitan championship in the final of the tennis tournament at the Crescent A. C. today. The Pacific coast star conquered Willis E. Davis, San Francisco, in five sets, 6—2, 4—6, 6—2, 2—6, 6—2. The points for the three sets totaled 150 to 130.

In the doubles Robert and Howard Kinsey, San Francisco, won the title. They easily defeated Gerald Emerson and Harold Taylor, New York, 6—4, 6—3, 6—4.

AUTOMOTIVE TRAINING The Rahe Way

Learn the Auto and Tractor Business quickly and thoroughly in the country's greatest school. Learn the Rahe-Way, backed by 15 years of successful experience.

Rahe training will quickly fit you as an Automotive Expert—able to earn $150 to $400 a month. The great new Chicago Rahe School gives you the same master-instruction and the same complete equipment as the famous Rahe Schools at Kansas City and Cincinnati.

SAVE $50.00 Enroll NOW

Think of it! The complete Rahe Life Scholarship reduced from $150 to $100. This special offer is good only for August and September. However if you can't come now, send in your enrollment, and take your training at any time. We operate both day and night classes.

Older men, clerks, mechanics, farmers—everyone—this is the greatest opportunity you ever had. Seize it today. Come to Chicago to the great new Rahe School. We are ready to start you on the road to success and big money.

NOW is the time to start—NOW—while you can save $50.00. Come or write today.

Rahe Auto & Tractor School

Dept. 167, Ontario and Michigan Ave. CHICAGO, ILLINOIS

Lexington MINUTE MAN SIX

Wins Again at Pike's Peak!

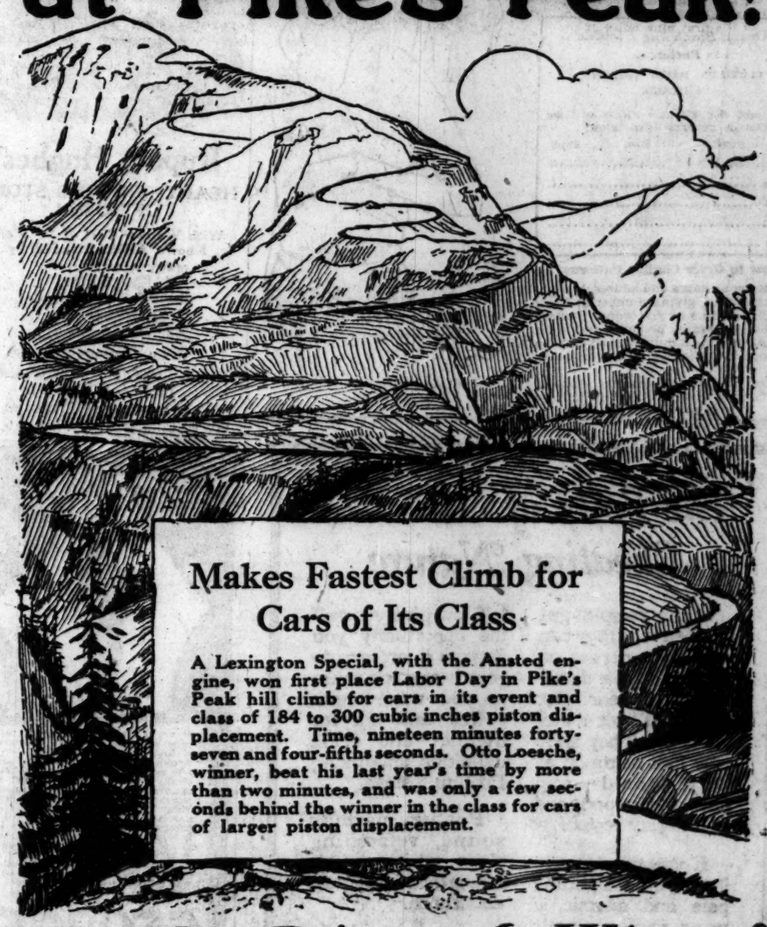

Makes Fastest Climb for Cars of Its Class

A Lexington Special, with the Ansted engine, won first place Labor Day in Pike's Peak hill climb for cars in its event and class of 184 to 300 cubic inches piston displacement. Time, nineteen minutes forty-seven and four-fifths seconds. Otto Loesche, winner, beat his last year's time by more than two minutes, and was only a few seconds behind the winner in the class for cars of larger piston displacement.

Why Not Drive *A Winner?*

YOU can get the same Ansted Engine, the same unusual range of performance, the same lightning acceleration, the same quiet, vibrationless efficiency, the same ease of handling, and the same dependability, in Lexington's new sport car—*the Lark!*

¶ Last year, against larger and more expensive cars, the wonderful Ansted Engine carried two Lexington specials to first and second honors in the Pike's Peak Hill Climb.

¶ This year's victory serves to emphasize the greater power and efficiency, and also the unusual consistency, of Lexington performance.

¶ Lexington stock cars with the Ansted Engine have been steadily and overwhelmingly demonstrating their ability to out-perform on hills and straightaways everywhere. Their economy records are equally remarkable.

¶ Let us show you how Lexington, better than any other car, regardless of price, combines *all* the essentials for efficiency, safety, and economy today.

The Lark comes to you with everything complete; bumpers, windshield wings, motor meter, an extra wire wheel and cord tire on each running board, rear trunk and rack. Several optional color schemes enable you to get a car that looks custom-built to your special order.

LEXINGTON CHICAGO COMPANY

2209 Michigan Avenue *Telephones: Victory 3770, 3771, 3772* 2234 S. Wabash Ave.

Evanston Branch—1008 MAIN ST.

Lexington Motor Company, Connersville, Indiana, U. S. A.

Subsidiary United States Automotive Corporation

If They're Going to Bite You, Mother, Bite Them First!

"THE OLD NEST."

Produced by Goldwyn.
Directed by Reginald Barker.
Presented at the Roosevelt.

THE CAST.

Dr. Anthon	Dwight Crittenden
Mrs. Anthon	Mary Alden
Tom [13]	Johnny Jones
Tom [36]	Richard Tucker
Arthur [14]	Marshall Ricksen
Jim [10]	Buddy Messenger
Jim [22]	Cullen Landis
Kate [9]	Lucille Ricksen
Kate [21]	Louise Lovely
Emily [12]	Billie Cotton
Emily [22]	Helen Chadwick
Molly McLeod	Molly Malone
Harry Andrews	M. B. Flynn

(The numbers that follow the names in the above cast don't mean collar and waist measures. They merely refer to various ages at various times.)

By Mae Tinee.

IT is old home week for the mother pictures. All the theater orchestras are brushing up on "Mother's Rosary," "Mother Machree," etcetera. Fans who used to slip coins slyly through box office window slots to see naughty wiggles and half reel kisses are now eagerly going down into the old jeans for the wherewithal to buy their entrance into the place where the DAMP HANDKERCHIEF reigns supreme as the cruel child sends the gentle, white-haired mother "Over the Hill" to the poorhouse, or just as cruelly leaves her yearning, hollow-cheeked and sad-eyed in "The Old Nest," year after year forgetting her birthdays and neglecting to come home.

Billy Sunday is wasting a lot of time worrying over the devil. What he should do is to go after the Cruel Child. And it's the bunk about hell having no fury like a woman scorned. According to the mother pictures there is nothing on earth quite so bad as the carefully reared young of a good mother.

All this being true, the time has come for all good mothers to come to the aid of their—well—I guess party's all right. If sharper than a serpent's tooth is an ungrateful child, let them bite before the youngster gets a chance. Why waste all their youth and sweetness on a desert heir?

Mothers, nobody is calling you a worm—but TURN! Turn before it is too late!

You were quite as good-looking and peppey as your offspring before you let them get the upper hand. Ask your worn and haggard mate (also a victim of your young) if you weren't. Going up and down Main Street with your poor, bent back; looking out timidly from your tear-blurred eyes—observe the carefree girls who are like you were at one time. Straighten up! Buy a new hat! Take the savings from the old teapot and chin a little with the masseuse and the dressmaker. Pin a smallpox sign on the house, grab Dad and beat it. When the children DO come home—they'll have to some time for money or something—they'll be sorry! Let them worry! You should Evatanguay!

"The Old Nest" has made this what it is today. Having shed all my tears at "Over the Hill," I had none to spare for this, which is marvelously well-acted, poorly sub-titled, nicely photographed, rather funny when the children are young and decidedly maudlin after they grow up. You will adore Mary Alden as Mother. BUT

You'll like her best in the scene where her husband, the busy doctor, catches her rocking the latest baby. He says to her reprovingly:

"No, no, we're not doing that any more." She turns on him like a wild cat.

"YOU may not be but I AM! Now go along and mind your own business!"

Wanted—good mothers with some comeback! Get the idea?

HAROLD TEEN—THAT WEDNESDAY NIGHT DATE

CLOSEUPS

If you read the "Disraeli" review yesterday you may have noticed that the first line was "Brave George Arliss!" He is probably brave, but "bravo" was the word intended. Me pride in me work demanded this explanation.

Richard Barthelmess, we are informed, is the guest of his father-in-law, Col. F. W. Caldwell, Ft. Sheridan.

It's being whispered about that Pauline Frederick is undecided whether to marry Willard Mack over again, or try out a certain westerner who thinks he just can't do without her.

Barbara Castleton, they tell us, desires to end her married life with one George W. Zimmerman, an attorney of Vancouver, B. C. Her alleged complaint is that times are too hard to keep a husband.

AND by way of being gossipy, had you heard that Mildred Harris MAY wed eyether Gareth Hughes or Jack Pickford.

ASK ME! ASK ME!

P. F. M.: During our first leisure hour we will read your letter carefully. It's a long, long, letter, and will take a lot of time to read and digest, so don't get impatient for a little while, will you?

Mollie L. L.: You might call upon the editors. At present there seems to be no opening. We might offer you our job and then again we might not, you see.

Miss E. S.: No, ma'am.

BRIGHT SAYINGS OF THE CHILDREN

Mother, father, Frederick, and brother were all in the front seat of their car, ready to go home after spending

the evening with us. Frederick was in the middle and in a sleepy voice said: "Please somebody crowd over a little."

BINKY.

The Tribune will pay $1 for each childish saying printed. The story told must never have been printed in any magazine or paper. It is not possible to acknowledge or return unavailable contributions. Please write on one side of the paper. Address Bright Sayings to Aunty Bee, Tribune, Chicago.

Marian, aged 10, was seeing the Field museum for the first time. She wondered at its vastness, its huge columns, the great skeletons of prehistorica animals, shuddered at the relics of the South Sea Islands, and gazed delightedly at the stuffed animals and birds. She went eagerly from room to room, but at last even her enthusiasm failed to animate the drooping little body, and taking her grandfather's hand, she said, "Let's go home, grandpa. My mind won't write any more." D. S.

Little Edward, aged 3 years, was busy playing with Milworth, who was an afternoon guest. After partaking of some lunch they were about to resume their play, when I overheard Edward say to Milworth, "Say, kid, what's your name again, I lost it?"

A. H.

DORIS BLAKE'S ANSWERS

He's Selfish and Jealous.

"Dear Miss Blake: I have been going out with a boy for some time. He cares for me and I care for him. He wants me to break friendship with my best girl friend if I want to continue going out with him. I don't know what to do, as I care for my girl friend, too. Do you think he cares for me if he says that?

"ANXIOUS."

He may care. He may be selfish and frightfully jealous. The question is whether you want to go on with a man who is so inconsiderate of your feelings.

Think of Your Neighbor.

"Dear Miss Blake: Will you please answer me a question. Is it proper for a young man to bring a box of candy when he takes a girl to a show?

"SID."

It is not proper from the viewpoint of the people who have to sit near and hear the rustling of the papers on the candy. It is most annoying. I think it nicer to present the candy when the girl is going to remain home.

TRIBUNE COOK BOOK

BY JANE EDDINGTON.

Cut Apple Jellies.

Many a housewife in winter time adds a little water to apple parings and the cores, cooks and drains the liuquid from them, adds its measure of sugar or a little less, and gets a glass of jelly or several. The jelly she makes may be plain or spiced, or flavored with mint or any one of a dozen other things.

It is undoubtedly the skins of apples and quinces that contain the most of that jellying stuff called pectin. Crab apples, wild crabs, and certain varieties of apples contain so much pectin that they may be coooked five times over, and still there will be enough of the jellying material in the extractions to stiffen it into a jelly. It is economy to cook them three times—that is, make three extractions.

In the first extraction of juice from fine hard crab apples there is enough pectin to make a jelly that may be used as a candy. Like the tropical jellies, it may be poured out in an inch thick layer; then it may be cut in squares, etc.

Wash apples and trim, cut out dried blossom end, and remove stem and any defects; cover with cold water, bring slowly to a boil, and simmer until apples are soft, strain but never squeez bag; measure out from one to three cups of the extraction, and never cook more than that amount in one kettle in making any sort of jelly, if you wish to cook it quickly and to have it clear and firm instead of sirupy or tough or gummy. Cook the sugar and fruit juice over a quick fire while stirring and dissolving sugar, then over low fire until it tests. Pour into something like an icebox butter case in an inch thick layer. When cold cut in squares, roll in sugar, pack like candy. Keep dry, and this will be good as long as a jelly candy will, or much longer.

PATTERNS BY CLOTILDE

WOMAN'S TIE-ON WAIST.

Satin or taffeta with the sleeves of georgette will be pretty for this design. It opens at the front shoulders and is to be slipped on over the head.

This pattern, 9893, comes in sizes 36, 38, 40, and 42 inches bust measure.

Order Blank for Clotilde Patterns.

CLOTILDE, DAILY TRIBUNE, CHICAGO.

Inclosed find $..... Please send me the Clotilde patterns listed below:

Pattern number.	Size.	Price.
.....	.....	.....

Name .....
Street .....
City .....
State .....

How to Order Clotilde Patterns.

Write your name and address plainly on dotted lines, giving number and size of such patterns as you want. Inclose 10 cents in stamps or coin (wrap coin carefully) for each number, and address your order to Clotilde, CHICAGO DAILY TRIBUNE.

Note: Clotilde patterns are made in New York exclusively for THE CHICAGO DAILY TRIBUNE.

The Folly of Cheating Nature

Many people get the idea that they can keep their nerves on edge and their digestion upset year after year, and "get away with it." They sleep only half as much as they should—and never get properly and thoroughly rested.

If you tire out easily, if you are getting pale and anemic, if your food doesn't digest as it should, would it not be well to stop and consider whether coffee or tea is having its effect on you?

The caffeine and thein found in coffee and tea are drugs, as any doctor can tell you. Is it any wonder that the steady use of these drugs sometimes causes serious damage?

If you really want to be fair with yourself, and give yourself the opportunity you deserve in order to do your best work, make up your mind to quit coffee and tea for awhile—and drink delicious, appetizing Postum instead.

Postum permits sound, refreshing sleep which builds strength, energy and endurance.

Order Postum from your Grocer today. Drink this hot, refreshing beverage in place of tea or coffee for 10 days and see what a wonderful difference it will make in the way you feel.

Postum comes in two forms: Instant Postum (in tins) made instantly in the cup by the addition of boiling water. Postum Cereal (in packages of larger bulk, for those who prefer to make the drink while the meal is being prepared) made by boiling for 20 minutes.

Postum *for* Health
"There's a Reason"

MOTION PICTURE DIRECTORY

DOWNTOWN

ASCHER'S
ROOSEVELT
STATE near WASHINGTON opposite MARSHALL FIELD'S
NOW PLAYING
THE GREATEST PICTURE OF ALL TIME!
GOLDWYN PRESENTS
A REGINALD BARKER Production
THE OLD NEST
Rupert Hughes'
HEART GRIPPING STORY OF HOME!
With Wonder Cast of 21 Well-Known Artists Headed by
MARY ALDEN
CULLEN LANDIS
LOUISE LOVELY
DWIGHT CRITTENDEN
HELEN CHADWICK
RICHARD TUCKER
MOLLY MALONE
JOHNNY JONES
BUDDY MESSENGER
YOU'LL LAUGH YOU'LL CRY
YOU'LL LOVE IT!
SYMPHONY ORCHESTRA SPECIALTIES
CONTINUOUS—9:30 A. M. to 11:30 P. M.

It was a great day for motion pictures when George Arliss consented to lend his presence to them. Smooth is that gentleman; shrewd and wise as a serpent, slick as a Houdini, occult in times of betrayal and a dangerous and sinister figure when brought face to face with his enemies. Thus he stands—a masterful and singularly lonely creature in the politics of his day—turning like a baby in moments of greatest stress to the loyal and lovely woman who is his wife. She, suffering from a fatal ailment he shall never know of until the end, is always ready with smile or tear or humorous understanding as the case may demand.
DON'T MISS
GEORGE ARLISS
—IN—
DISRAELI
—Says MAE TINEE in The Tribune
ORCHESTRA HALL
MICHIGAN NR. ADAMS
CONTINUOUS—Noon TO 11:00 P. M.

JONES, LINICK & SCHAEFER
ORPHEUM State & Monroe | ROSE Madison & Dearborn
BOTH THEATRES NOW SHOWING
CECIL B. DeMILLE'S
'AFFAIRS OF ANATOL'
With the Famous 12-Star Cast
WALLACE REID GLORIA SWANSON
ELLIOTT DEXTER BEBE DANIELS
MONTE BLUE WANDA HAWLEY
THEODORE ROBERTS AGNES AYRES
THEODORE KOSLOFF JULIA FAYE
RAYMOND HATTON POLLY MORAN

STATE-LAKE ORPHEUM CIRCUIT
VAUDEVILLE. EXCLUSIVE PHOTOPLAYS
BEBE DANIELS
in "ONE WILD WEEK"
At 11:15 a. m., 2:05, 4:50, 7:30, 10:30 p. m.

DOWNTOWN

JONES, LINICK & SCHAEFER
RANDOLPH
STATE and RANDOLPH
9:30 A.M. Continuous 12 P.M.
"Go see for yourself why it is called a million dollar production! It will seize and hold you entranced from start to finish!"
—Says ALVA TAYLOR in THE TRIBUNE
FIRST TIME SHOWN

DOUGLAS FAIRBANKS
In the World Premiere of Dumas'
"THE THREE MUSKETEERS"
More Adventure, Romance and Action than in all other Fairbanks pictures together.

BARBEE'S LOOP THEATRE
MONROE at DEARBORN
Only Theatre in Chicago Showing This Production
All Creeds Should See It! Great Story of Father-love
THE WANDERING JEW
Splendid Accompaniment Kaminsky, Russian Violinist
Cantor J. Rosenblatt
Singing and Dancing Specialties
—AND—
Burton Holmes' New Jerusalem

ZIEGFELD Next to BLACKSTONE HOTEL
12th Big Week ONE WEEK MORE
2 Shows Daily—2:30 and 8:30 P. M.
Special Sundays at 4 P. M. and 8:30 P. M.
Secure seats now. All reserved.
Don't miss it. Positively ends Sept. 16
See it in its entirety
D. W. Griffith's
LATEST MASTERPIECE
"Dream Street"
"If you haven't seen it yet and if you like to see a really beautiful picture, you ought to go."—Tribune. "Mae Tinee."
COMING SAT., SEPT. 17—SEATS NOW.
Nazimova in "Camille"
Dumas' Greatest Work, Wonderfully Portrayed

CASTLE STATE AT MADISON
LOIS WEBER'S PRODUCTION "THE BLOT"
CONTINUOUS—8:30 A. M. to 12:30 A. M.

DOWNTOWN

Big Sensational Scoop for the—
BAND BOX
Madison Near La Salle
'THE CIRCULAR STAIRCASE
known on the SPEAKING STAGE as
THE BAT

NORTH

HOWARD N. W. "L" STATION AT HOWARD
THOMAS MEIGHAN
"The Conquest of Canaan"
BUSTER KEATON—"THE GOAT"
THE HOWARD ORCHESTRA SUPREME
Pomor.—Kath. MacDonald, "Stranger Than Fiction"

BUCKINGHAM 3319 N. CLARK ST.
"CARNIVAL" A HARRY KNOWLES PRODUCTION IN EIGHT REELS

BUGG LINCOLN AND ROBEY
CONT. 1:30 TO 11
Roscoe (Fatty) Arbuckle "CRAZY TO MARRY"
Also "Moongold," a Novelty Special in 3 Acts

JULIAN 918 BELMONT AV.
BEBE DANIELS in "THE MARCH HARE"

EASTERLY Lincoln and Diversey Pkwy.
Cont. 1:30 to 11:00
THOS. INCE'S Prod. "MOTHER O' MINE"

DE LUXE ON WILSON AVE. AT "L" STATION
WALLACE REID in "TOO MUCH SPEED"

DEARBORN DIVISION and DEARBORN
The Great Super Spectacle, "DECEPTION"

ARGMORE Argyle and Kenmore Aves.
Thos. H. Ince's "MOTHER O' MINE"

LUBLINER & TRINZ AMUSEMENT CENTERS

COVENT GARDEN 2553 N. Clark St. Mat. Daily
DOROTHY PHILLIPS
"MAN, WOMAN AND MARRIAGE"
ART KAHN ORCHESTRA

BIOGRAPH 2433 Lincoln Avenue Matinee Daily
Katherine McDonald and Wesley Barry,
"Stranger Than Fiction"

VITAGRAPH 3133 Lincoln Avenue Matinee Daily
BETTY COMPSON and MILTON SILLS
"At the End of the World"

KNICKERBOCKER 8217 Broadway Matinee Daily
DOROTHY PHILLIPS
"MAN, WOMAN AND MARRIAGE"
Also HAROLD LLOYD COMEDY

PERSHING Lincoln at Wilson Matinee Daily
CLARA KIMBALL YOUNG
"Straight from Paris"

LAKESIDE 4750 Sheridan Road
A Stupendous Production
"DECEPTION"
CAST OF 7000

ELLANTEE Devon and Clark
Elaine Hammerstein "REMORSELESS LOVE"
Also CHAS. CHAPLIN, "THE TRAMP"

ASCHER BROS.

CHATEAU Broadway and Grace Street
MIRIAM COOPER in "THE OATH"
5—Big Vaudeville Acts—5

ADELPHI 7670 N. Clark St. Cor. Estes Ave.
BETTY COMPSON
in "AT THE END OF THE WORLD"
Also Mack Sennett's "Call a Cop"

CALO Clark Street and Belmont Avenue
All-Star Cast in "DECEPTION"

LANE COURT Clark and Center Streets
Big Song Revue
ROSCOE (Fatty) ARBUCKLE
"CRAZY TO MARRY"
Also Mack Sennett's "CALL A COP"

ROSEWOOD Montrose Boulevard at Lincoln Street
ROSCOE (FATTY) ARBUCKLE
in "CRAZY TO MARRY"

NORTH

LUBLINER AND TRINZ
PANTHEON
Sheridan Road at Wilson
Entertainment for the Discriminating
Betty Compson and Milton Sills
—IN—
"AT THE END OF THE WORLD"
ISHMAN JONES AND HIS ORCHESTRA
NOVELTIES AND SPECIALTIES
PANTHEON ORCHESTRA
GEORGE LIPSCHULTZ, Conductor
MILDRED FITZPATRICK at the Organ
De Luxe Matinee Daily at 1:30
Presenting Same Performance as at Nite
Thursday—Selected Jazz Novelties in Addition to Our Regular Program

BALABAN & KATZ
RIVIERA
BROADWAY at LAWRENCE
Let's Go to the Riviera
An Extraordinary Show
GLORIA SWANSON
Beautiful and Intensely Dramatic in Elinor Glyn's Story
THE GREAT MOMENT
EXQUISITE MUSICAL SPECIALTIES
DE LUXE MATINEE 2 P. M.
BALABAN & KATZ ENTERTAINMENT
DISTINCTIVE - REFINED - CREATIVE

BRYN MAWR Bryn Mawr Nr. Br'dway
7 to 11:30—
—TODAY AND TOMORROW—
MATHESON LANG "CARNIVAL"
and All-Star Cast
Venice Carnival Time, Love and Romance
—A TREAT TO SEE THIS—

WINDSOR CLARK NEAR DIVISION
Cont. 1:30 to 11:30 P. M.
DOROTHY PHILLIPS "Man, Woman and Marriage"
Special Prologue—Symphony Orchestra

KEYSTONE 3912 SHERIDAN ROAD
David Powell, "The Princess of New York"
Tomorrow—"The Conquest of Canaan"

REGENT 6746 SHERIDAN ROAD
WILL ROGERS in "AN UNWILLING HERO"

KENMORE KENMORE AND WILSON AVENUES
ANITA STEWART in "MARY REGAN"

LAKE SHORE Broadway at Belmont
7 to 11—
WALLACE REID in "TOO MUCH SPEED"

SOUTH

JACKSON PARK
Stony Island Avenue at 67th Street
LAST TIMES TODAY
Dorothy Phillips
"MAN, WOMAN AND MARRIAGE"
5—AMAZING REELS—5

VISTA 47TH and COTTAGE GROVE AV.—MATINEE DAILY
JACKIE COOGAN
"PECK'S BAD BOY"

LEXINGTON 1162 E. 63RD STREET MATINEE AND NIGHT
ETHEL CLAYTON, "Wealth"
Also LATEST SUNSHINE COMEDY

KIMBARK 6240 KIMBARK AVENUE
WALLACE REID, "The Lottery Man"

VERNON 61ST and VERNON AVE.
PAULINE STARKE in "SALVATION NELL"

ASCHER BROS

WEST ENGLEWOOD 63d and Ashland
ALL STAR CAST—"DECEPTION"
5—ACTS OF VAUDEVILLE—5

COLUMBUS Ashland Avenue at 63rd Street
Peggy Hopkins Joyce, "Woman and the Law"
No Children Admitted

COMMERCIAL 92d Street and Commercial Ave.
All-Star Cast in "DECEPTION"
Also Mack Sennett's "Call a Cop"
Lucille Johnson's Bachelor Girl Orchestra
SPECIALTIES—NOVELTIES

COSMOPOLITAN 79th and Halsted Sts.
ROSCOE (FATTY) ARBUCKLE
in "CRAZY TO MARRY"
Also Mack Sennett's "Call a Cop"

FROLIC 55th Street and Ellis Avenue
DOROTHY PHILLIPS
"MAN, WOMAN, MARRIAGE"

KENWOOD 1225 East 47th Street
DOROTHY PHILLIPS
"MAN, WOMAN, MARRIAGE"

METROPOLITAN 47th St. and Grand Blvd.
DOROTHY PHILLIPS
"MAN, WOMAN, MARRIAGE"

OAKLAND SQ. Drexel and Oakwood Blvds.
ALL STAR CAST! "DECEPTION"

PEERLESS Oakwood and Grand Boulevards
DOROTHY DALTON, "BEHIND MASKS"

SOUTH

BALABAN & KATZ
TIVOLI
COTTAGE GROVE at 63rd
Let's Go to the Tivoli
A Great Show
GLORIA SWANSON
Radiant and Emotional in Elinor Glyn's Sensational Story
THE GREAT MOMENT
'HIAWATHA'S WEDDING FEAST'
Most Elaborate Musical Comedy
DE LUXE MATINEE 2 P. M.
BALABAN & KATZ ENTERTAINMENT
DISTINCTIVE - REFINED - CREATIVE

WOODLAWN
855 E. 63d St.—MATINEE DAILY
LOIS WEBER'S Great American Drama
"THE BLOT"
With Claire Windsor, Louis Calhern, Marie Walcamp
—Also—
LARRY SEMON
"THE FALL GUY"
The Funniest Comedy of the Year

STRATFORD
63rd at HALSTED
Stratford Entertainment—Always of the Highest Standard
BETTY COMPSON—MILTON SILLS
in a Melodramatic Film Sensation
"THE END OF THE WORLD"
—Also—
JEAN & JEANETTE, Nightingales of Popular Airs
SPECIALTIES
Tomorrow—Ain't We Got Fun Night
DON'T MISS IT

Lubliner & Trinz
MICHIGAN
Garfield and Michigan
BETTY COMPSON—MILTON SILLS
"AT THE END OF THE WORLD"

THE HARPER
—Supreme Entertainment—
53rd and Harper Ave.—Matinee Daily
Unified Program of High Class Vaudeville and Feature Pictures
Harrison Ford Justine Johnstone
"The Ending of Pretending"
Also Latest Christie Comedy
3—HIGH CLASS VAUDEVILLE ACTS—3

HARVARD 63D & HARVARD AV. MATINEE & NIGHT
CONWAY TEARLE "THE OATH"
ANNA Q. NILSSON
MIRIAM COOPER

PRAIRIE GARDEN 5748 Prairie Ave. Double Feature Program
GLADYS WALTON in "SHORT SKIRTS"
ALL-STAR CAST in "THE WILD GOOSE"

SHAKESPEARE 43RD AND ELLIS Double Feature Program
D. W. Griffith's "The Greatest Question"
Viola Dana in "Puppets of Fate"

HYDE PARK 5314 LAKE PARK AVE.
MAY ALLISON, "Big Game"

20TH CENTURY 4708 PRAIRIE AVE.
JUSTINE JOHNSTONE in "A Heart to Let"

LINDEN 63D ST. AT HALSTED MATINEE DAILY
Dorothy Phillips, "Man, Woman & Marriage"

PEOPLES 47TH AT ASHLAND AVE.
Dorothy Phillips, "Man, Woman & Marriage"

NEW PARK 51st St. and Calumet Ave.
WILL ROGERS in "AN UNWILLING HERO"

NEW REGENT Halsted at 69th St.
THOS MEIGHAN, "Conquest of Canaan"

DREXEL 858 EAST 63D STREET
ALL-STAR CAST in "THE OATH"

E. A. R. WENTWORTH AVENUE AT SIXTY-NINTH ST.
TOM MIX in "AFTER-YOUR OWN HEART"

WEST

GOLD 3411 ROOSEVELT ROAD
JUSTINE JOHNSTONE, "A Heart to Let"

ATLANTIC 26TH AND CRAWFORD
Thomas Meighan, "The Conquest of Canaan"

KEDZIE ANNEX 3210 West Madison Street
Thos. Ince's Prod., "MOTHER O' MINE"

ASHLAND MADISON STREET NEAR ASHLAND BOULEVARD
JEWEL CARMEN in "NOBODY"

MADLIN MADISON STREET NEAR LINCOLN STREET
David Powell, "The Princess of New York"

WEST

LUBLINER AND TRINZ
SENATE
Madison at Kedzie
CHICAGO'S FINEST ENTERTAINMENT
Gloria Swanson and Milton Sills
—IN—
Elinor Glyn's Story
"The Great Moment"
SENATE ORCHESTRA
SENSATIONAL SPECIALTIES
DE LUXE MATINEE DAILY

Balaban & Katz Supreme Entertainment
CENTRAL PARK 3333 ROOSEVELT RD.
LOUISE GLAUM
"GREATER THAN LOVE"
INTENSELY EMOTIONAL DRAMA

HAMLIN 3826-28 W. Madison
TOM MIX
"After Your Own Heart"
HAMLIN SYMPHONY ORCHESTRA

BROADWAY STRAND Broadway at Belmont
LOUISE GLAUM
ALSO VAUDEVILLE SPECIALTIES

MARSHALL SQUARE 3322 W. Madison
LOUISE GLAUM
Tomor.—Fatty Arbuckle, "Crazy to Marry"

LUBLINER & TRINZ AMUSEMENT CENTERS

PARAMOUNT 2840 Milwaukee Ave. Matinee Daily
LOUISE GLAUM
"GREATER THAN LOVE"

WILSON Madison and Western Ave. Matinee Daily
CONWAY TEARLE and MIRIAM COOPER "The Oath"
Also HAROLD LLOYD, "SAFE ASHORE"

WEST END 121 S. Ogden Ave. Matinee Daily
BETTY COMPSON and MILTON SILLS
"At the End of the World"

MADISON SQUARE 4711 Madison
ALICE BRADY
"LITTLE ITALY"

CRAWFORD Crawford and Madison Matinee Daily
BETTY COMPSON and MILTON SILLS
"At the End of the World"

LOGAN SQUARE Milwaukee Ave. and Logan Boulevard
8:30—CONTINUOUS TO MIDNITE
LOIS WEBER'S HUMAN HEART ROMANCE
"THE BLOT"
Also 5—BIG VAUDEVILLE ACTS—5 ORCHESTRA

NORTHWEST

CRYSTAL North Ave. Nr. Cicero Matinee Daily—2 P. M.
ERNEST LUBITSCH'S
"DECEPTION"
Tomorrow—SPECIAL JAZZ FEATURE

BILTMORE DIVISION AT MONT CLARE
Wesley (Freckles) Barry
Tomorrow—"WET GOLD"

IRVING Irving Park Blvd. and Cicero Ave.
JUSTINE JOHNSTONE
"A HEART TO LET"

KARLOV 4048 ARMITAGE AVE.
MAY ALLISON in "BIG GAME"

ASCHER BROS

CROWN Division Street at Crawford Ave.
MATHESON LANG, "CARNIVAL"
Also Larry Semon, "The Fall Guy"

PORTAGE PK. Irving Park Blvd. and Cicero Ave.
The Home of Good Music
MATHESON LANG, "CARNIVAL"

TERMINAL Lake Street at Central Park Ave.
BETTY COMPSON
"AT THE END OF THE WORLD"

OAK PARK

OAK PARK Westchester Ave. and Marion St.
Betty Compson "At the End of the World"
Milton Sills
ALSO HAROLD LLOYD COMEDY

FOREST PARK

FOREST PARK Des Plaines Ave. and Madison St.
BETTY COMPSON in "AT THE END OF THE WORLD"
Also Mack Sennett's "CALL A COP"

AUSTIN

PLAISANCE 466 N. Pulaski Road Matinee Daily
ETHEL CLAYTON
"WEALTH"

Dorothy Brentano to Be Married at Her Sister's Home

MRS. LLOYD SMITH and her daughter, Mrs. George Shaw, of 601 Rush street, gave a luncheon yesterday for Miss Dorothy Brentano, who will be married to Hunted McCullough Meyer, son of Mr. and Mrs. Charles H. Meyer, on Saturday, Sept. 24. Miss Brentano is the daughter of Judge and Mrs. Theodore Brentano of 1441 Dearborn parkway.

The wedding will take place at 4:30 o'clock at Fairwaye, on Indian Hill road, in Winnetka, the residence of Miss Brentano's brother-in-law and sister, Mr. and Mrs. Frank J. Bersbach. The Rev. James Austin Richards will officiate. Following the ceremony, which will occur in the house, supper will be served in the garden. Only relatives and a few friends will be present.

Mrs. John Canfield is to be matron of honor, and Miss Virginia Wagner of New York, cousin of the bride, will be maid of honor. The four little nieces of the bride, Barbara, Helen, and Joan Bersbach, and Georgia Anderson, daughter of Mr. and Mrs. Randall Anderson of Bryn Mawr, Pa., will be flower girls. Mr. Canfield will serve as best man for Mr. Meyer. Cooper Lawley will sing. Mr. Meyer and his bride will spend the winter with Judge and Mrs. Brentano.

Mrs. Caswell Alan Sharpe, her daughter, Miss Alice Rodiger, and her brother, Walter B. Gregory of 64 Bellevue place, have returned from a two months' motor trip in the east. Miss Rodiger, who spent last season abroad, will be a debutante this autumn. Mrs. Sharpe will give a tea for her on the afternoon of Nov. 26, and on Dec. 23 she will give a dancing party at the Blackstone for the younger set.

A meeting of the Lake Geneva Garden club will be held in the library of the Yerkes observatory today at 3 o'clock. Lantern slides of Pasadena gardens will be shown by Mrs. Samuel W. Allerton.

Mrs. John T. Llewellyn has returned to Lake Geneva after a fortnight's stay in Atlantic City.

Miss Mary F. Magwire and Miss Juliet Goodrich of 1210 Astor street, and Miss Emma Insull of Hawthorn Farms, Lake county, have returned from a trip abroad.

* *

WASHINGTON SOCIETY

Washington, D. C., Sept. 6.—[Special.]—The secretary of the treasury, Mr. Mellon, returned today from Hot Springs, where he spent the week-end with his two children, Miss Ailsa Mellon and Paul Mellon. Miss Mellon is entertaining a small house party in Barton Lodge at Hot Springs, which included Miss Craigie McKay of Pittsburgh, Miss Jane Gould, Frank Jones and M. D. Peterson of the British embassy staff.

A FRIEND IN NEED

BY SALLY JOY BROWN.

I want to be the medium through which the need of one and the friend in need may be brought together. If it may be you have some discarded article which has not outgrown its usefulness that will make some less fortunate one happy, and you would like to know how to go about it, write to me and I shall be only too happy to be of service to you. Please write on one side of the paper.

When information is wanted by mail, a stamped, addressed envelope should accompany the request. Please do not send parcels to The Tribune, but write for the address of the applicant and send direct.

"I have an invalid's circular rubber air-cushion to give to some one who needs one. I have also several pairs of partly worn kid gloves, which may be of use to some girl who can wear size 5½ or a small 6. They are white and buff. Please forward replies from those interested, and oblige. L. R."

—

"If you know of some worthy person needing a baby's crib and mattress or a small go-cart, kindly let them have my address and call for the articles mentioned. Mrs. G."

EMBARRASSING MOMENTS

The Tribune will pay $1 for every letter published on "The Most Embarrassing Moment of My Life." Address Embarrassing Moments, Chicago Tribune. Write on one side of the paper. No manuscript returned.

It Wasn't Hers.

I was on a chair car one evening. A big awkward looking suitcase fell into the aisle just beside my seat. People coming and going made many unkind remarks to me about my baggage being in the way. At last I determined to make the first remark to the next person passing that way. A young man stopped and looked in a displeased manner at the suitcase beside me, so I said: "If that were mine I would move it, but it isn't."

I was much embarrassed to have him reply: "Well, it's mine and I can move it." A. M. C.

Delicious, dainty Angel Fudge made with
AirlinE HONEY
2½ cups sugar — White or 2 eggs
½ cup Airline Honey — ½ cup water
1 cup peanuts
Boil the sugar, honey and water to a soft ball (238 degrees F.). Pour 1 cup syrup on beaten whites of eggs, stirring meanwhile. Boil remainder of syrup until it makes a hard ball in cold water (256 degrees F.); then combine the two, stirring briskly. Add peanuts and stir until it begins to harden. Then spread in a pan and cut in squares. Flavor to taste.
Write for Airline Honey Book of Recipes.
The A. I. Root Co.
Medina, O.
"The Home of the Honey Bee"
12C

Horlick's ORIGINAL Malted Milk
Safe Milk
For Infants & Invalids
NO COOKING
The "Food-Drink" for All Ages.
Quick Lunch at Home, Office, and Fountains. Ask for HORLICK'S.
Avoid Imitations & Substitutes

WINNIE WINKLE, THE BREADWINNER: Breaking the News Gently.

Sets Her Wedding Day

Miss Oriet Margaret Gilbert.
[Mabel Sykes Photo.]

MR. AND MRS. WILLIAM J. GILBERT of Oak Park announce the approaching marriage of their daughter, Oriet Margaret, to William George Young of Stambaugh, Mich., which will be solemnized Saturday at the bride's parents' home. After a honeymoon journey Mr. and Mrs. Young will make their home in Oak Park. Miss Gilbert is a graduate of Northwestern university.

Many Parties Mark Pre-Nuptial Week for Dorothy Taylor

PARTIES have been planned for every day this week for Miss Dorothy Taylor, daughter of Mr. and Mrs. Henry Taylor Jr. of Kenilworth, who will become the bride of Walter B. Gerould, son of Mrs. Frank Wheelock Gerould of Evanston, Saturday. Mrs. Gerould gave a dinner at her residence Monday night and yesterday afternoon Miss Virgene Maltby of Kenilworth was hostess at a miscellaneous shower. This afternoon Mrs. Lachlan MacLean of Evanston will give a kitchen shower and Thursday Mrs. Charles Ware will give a luncheon at Indian Hill. That night Miss Ruth Woodward of Kenilworth will give a bridge party and Friday night Mr. and Mrs. Taylor will give the bridal dinner at Indian Hill. The wedding will take place at 8:30 o'clock in the evening at the Kenilworth Episcopal church, the Rev. Herbert C. Edwards of Lake Forest officiating.

Mrs. Frederick W. Clinch and daughter, Miss Margery Clinch, have returned from a stay of several years in England, and are visiting Mr. and Mrs. M. E. P. Clinch in Edgewater.

Mr. and Mrs. John Stocker Miller have returned from Onwentsia to their residence at 1443 Astor street.

Mr. and Mrs. William Shippen Jenks of 745 North Michigan avenue, are spending the month of September motoring in the east.

Mrs. W. Rowland Cox of Short Mills, N. J., will arrive this week at Lake Geneva to visit her parents, Mr. and Mrs. Edwin A. Potter.

Fashion's Blue Book

BY CORINNE LOWE.

NEW YORK.—[Special Correspondence.]—Will the waist ever be home keeping again? It is hard to say. All we know is that for some seasons back it has been seized with the modern unrest and that the early fall models display bodices that are usually long and often bloused.

Of course, the presence of longer skirts justifies this furlough of the waist, although it must be admitted that the long bouffante skirts of the empire period look extremely odd when combined with, not the rather short, tight fitting bodice of the Empress Eugenie's time, but wtih the elongated, waspish affair which Lanvin offers as the partner of these bell-like petticoats.

The long bodice is executed in today's model of white crêpe, and is bloused over a wide sash of self material fastening at the side with a cockade. White tulle bands neckline, hem, and sleeves of black chiffon embroidered in white.

BEAUTY ANSWERS

BY ANTOINETTE DONNELLY.

MURIEL: YES, THERE ARE A number of particularly good exercises for the lower limbs. Try this one first: Stand with feet together, hands on hips. With left foot firmly planted on the ground, swing the right forward and backward five times, then sideward and back five times. Repeat with other foot. No. 2: Get good standing position, with hands on hips. Raise right knee vigorously to form a right angle with the trunk, and at same time stretch toes downward and in. You want to feel a good pull on the leg muscles. Repeat and change to other foot. I can give you some more if you want them.

Weds This Evening

MISS VIRGINIA NOEL.
[Lewis-Smith Photo.]

THE marriage of Miss Virginia Noel, daughter of Mr. and Mrs. Samuel Noel of 7258 Coles avenue, and William R. Manson, son of Mr. and Mrs. William Manson of 5228 South Park avenue, will take place this evening at the Sisson hotel.

NEW YORK SOCIETY

New York, Sept. 6.—[Special.]—Mrs. Oliver H. P. Belmont has closed Sea Cove, her villa in Newport, and is now occupying Beacon Towers, her country estate at Sands Point, L. I. Mrs. Belmont will have her son, Harold Vanderbilt, as her guest for part of the autumn. On Nov. 1 Mrs. Belmont will open her town house at 477 Madison avenue.

Mrs. Edwin Gould of 936 5th avenue, who has been passing some time at Bar Harbor, Me., has returned to the Gould estate at Ardsley-on-the-Hudson, where she will remain until after Thanksgiving day.

Corner Stone of Jewish Infant Home to Be Laid Sunday

THE corner stone of the first Jewish infant home in Illinois will be laid next Sunday. The home will be erected by the Daughters of Zion Day Nursery and Infant home.

It consists of a senior organization and eight auxiliaries, namely: D. of Z. auxiliary, Miss Gussie Reingold, president; central auxiliary, Mrs. E. Romberg, president; Humboldt auxiliary, Mrs. Lipman, president; Logan Square auxiliary, Mrs. P. H. Lyons, president; Elmer Sigal auxiliary, Mrs. Hugo King, president; Rebecca Fox auxiliary, Mrs. I. Ecker, president; Mid-West auxiliary, Mrs. H. Jacobsen, president, and Garland Girls, Miss Helen Strauss, president.

It is the aim of this organization to erect and properly equip an infant home at California avenue and Hirsch boulevard, at the cost of $300,000, that will house about 500 orphan infants.

Prior to the corner stone ceremonies a parade of 10,000 persons representing the Jewish organizations of Chicago will form at the present Day Nursery home, 1441 Wicker Park avenue, at 2 p. m., and march to the new site. The following speakers will be present: William Hale Thompson, Judge Hugo Pam, Rabbi B. Z. Margolin, Rabbi Saul Silbar, H. M. Barnett, S. P. Kramer, H. Steinber, Louis Reingold, and Louis Rieger. Musical selections will be rendered by the Chicago Hebrew Institute orchestra.

Mrs. Charna Rieger is founder and president of the home.

* *

Newton Baker's Mother Is Dead in Cleveland, O.

Cleveland, O., Sept. 6.—Mrs. Newton D. Baker, 78, mother of former Secretary of War Baker, died today after eight weeks' illness.

* *

Celebrate Golden Wedding.

Mr. and Mrs. Simon A. Hansen Sr., 2104 Humboldt boulevard, will celebrate their golden wedding today. They were married in Bergen, Norway.

Bride of Army Man

Mrs. George Oakley Totten.
[National Photo.]

MRS. VICKEN VON POST of Sweden was married to Maj. George Oakley Totten of Washington, D. C., on Aug. 23 in Washington. Judge Clarence N. Goodwin of Chicago gave the bride in marriage.

OBITUARY.

MRS. DOROTHY WEBB BICKNELL, wife of Harry M. Bicknell, who died Monday, will be buried at 2:30 p. m. today from the home of her parents, Mr. and Mrs. George D. Webb, in Oak Park. Mrs. Bicknell was a graduate of Dana Hall and Wellesley college. She was president of Westminster guild, an organization of Presbyterian women in Oak Park. She leaves a three year old daughter, Mary Anne.

MYRON A. BAKER, pioneer Wisconsin lawyer, who died on Monday, will be buried in Kenosha Thursday. He was the first man in Wisconsin to volunteer for services in the Union army after Fort Sumter was fired upon.

West Wuichet of Evanston to Wed Long Island Girl

MISS JESSIE WEIR, daughter of Mrs. James D. Weir of Sea Cliff, L. I., and West Wuichet, son of Mr. and Mrs. Louis Wuichet of Evanston, will be married today at 4:30 o'clock at the residence of the bride's mother. Miss Mary Louis Wuichet, sister of the bridegroom, will be a bridesmaid, and Newell C. Knight of Evanston will be among the ushers. Mr. and Mrs. Wuichet will live in Evanston.

Former Judge John P. McGoorty and Miss Florence E. Carey, an attorney, living at 3600 Irving Park boulevard, are to be married this morning in St. James' church, Whitehall, Mich. Only immediate relatives are to be present.

The marriage is announced of Miss Marie Heywood, daughter of Mrs. John W. Heywood, to Paul Ruytter Berryman, son of Mr. and Mrs. J. B. Berryman of Downers Grove, which took place last Saturday at St. James' Episcopal church. Mrs. Xavier Vigeant was matron of honor and Jay Beidler Camp attended Mr. Berryman as best man. John F. Kendrick and Xavier Vigeant were ushers. Mr. and Mrs. Berryman will live in Trenton, N. J.

Mr. and Mrs. Harry Percival Camp of 7222 Jeffery avenue announce the marriage of their daughter, Jean, to Charles Henderson Piper, son of Dr. C. W. Piper. Mr. and Mrs. Piper will live at 6748 Union avenue.

Announcement is made of the marriage of Miss Kathryn Alice Reed, daughter of Mr. and Mrs. H. B. Reed of Lockport, Ill., to Alexander A. Barnet of Portland, Ore., formerly of Chicago, which took place on Aug. 23.

DEATH NOTICES

ADDISON—Marjorie Ann Addison, Monday, Sept. 5, 1921, suddenly, beloved daughter of Mr. and Mrs. John A. Addison. Funeral services Thursday from Queen of Angels church, Western and Sunnyside-av., at 10 a. m. Interment private.

BARBER—Dorothy Frances Barber, wife of Harry A. Barber of 1970 E. 72d-pl. Funeral Thursday at 3 p. m. from Community church, 70th and Jeffery-av., to Oakwoods cemetery.

BICKNELL—Dorothy Webb Bicknell, wife of Harry M. Bicknell and daughter of Mr. and Mrs. George D. Webb of Oak Park, at the residence of her parents, 600 N. Euclid-av., Monday morning after a long illness. Funeral services at late home Wednesday, Sept. 7, at 2:30 p. m.

BULLEN—Mary Cornelia Bullen, widow of Robert F. Bullen, deceased, and beloved sister of Samuel M. and Ralph B. Wilson, at Monmouth, Ill., Sept. 3, 1921. Interment at Monmouth Sept. 5.

BURKE—Altheus Burke, Sept. 4, suddenly, beloved son of Omer and Mary Burke, nee Saghrue, fond brother of Marie Burke and Mrs. Albert Korinek. Funeral Thursday at 2 p. m., from the late residence, 6240 S. Sangamon-st. Interment at Mount Greenwood cemetery. Member Firemen's union No. 7; private in Camp B, 131st infantry; was two years in service. For information call Yards 1741.

BURGER—Thomas Robert Burger, Sept. 5, 1921, at his home, 368 E. 55th-pl., husband of Nancy Burger. Funeral services at chapel, 4227 Cottage Grove-av., Thursday, at 3:30 p. m. Interment at Oakwoods.

BUSCH—Anna W. Busch, at her residence, 8011 S. Elizabeth-st., beloved wife of George V. Busch, fond mother of Mrs. Nelita Williams, Mrs. Mollie C. Phelps, George W. and Frank V. Busch and Mrs. Helen C. Fox. Funeral Wednesday, Sept. 7, at 2 p. m.; interment Oakwoods cemetery.

DEATH NOTICES

BELL—Jonas Murray Bell, Sept. 6, 1921, beloved son of Maud Bell, brother of William N. Bell, at his residence, 4329 Warren-av. Funeral Thursday at 2:30 p. m. from chapel, 2146 W. Madison-st. Interment Forest Home.

BOWEN—Ida Myrtle Erickson, aged 19 years, daughter of John and the late Martha Erickson, sister of Elmer E., Raymond J., Melvin O., and M. Constance. Member of Equity chapter, No. 767, O. E. S. Funeral Wednesday, Sept. 7, from late residence, 7203 W. Adams-st., Forest Park, Ill., to Woodlawn.

ESPER—John Esper, Sept. 6, 1921, suddenly, beloved husband of Minnie Bell Esper and brother of Lilly, Ella, Edward and William Esper. Member of Blair Lodge, No. 393, A. F. and A. M. Funeral services from late residence, 1803 W. Superior-st., Friday, Sept. 9, 1921, at 4 p. m. Interment Jacksonville, Ill.

FAIRCLOUGH—Minerva J. Faircloush, Aged 82, beloved wife of the late W. H. Faircloush, mother of Mrs. H. D. Goode of Portland, Ore., and W. H. Faircloush Jr. of Chicago. Funeral from late residence, 1027 Argyle-st., at 1 p. m. Thursday, Sept. 8. Also services at Oakwoods chapel at 3 p. m.

FISHER—John J. Fisher, beloved husband of May, nee Green. Funeral Thursday at 2 p. m., from chapel, 937 E. 47th-st.

GLUCK—Sophia Gluck, beloved wife of the late Adolph Gluck, mother of Leo, Max and Monte. Burial in St. Louis. Please omit flowers.

GREAVES—Elizabeth Heron Greaves, Sept. 4, wife of the late Thomas W., beloved mother of Percy J., Fred J., Frank E., Mrs. E. S. Inglis, Elmer H., and Walter L., at her daughter's residence, 52 N. Lotus-av. Services at St. Barnabas church, 4341 Washington-blvd., Wednesday at 2 p. m. Burial at Forest Home. Toronto papers please copy.

HOWARD—Robert M. Howard, beloved husband of the late Annie Howard, fond father of Mrs. J. W. Gill, Robert R. and Alfred J. Funeral Thursday, 9:30 a. m., from his late residence, 134 W. 71st-st., to St. Carthage church. Interment Mount Olivet. Autos. Member of Englewood Council K. of C.

LANDFIELD—Mrs. Ida Landfield, on Monday, Sept. 5, beloved wife of A. E. Landfield, beloved mother of Harold and Edward Landfield, sister of Mrs. Rose Chimberoff, Mrs. Millie Feinberg, Harry Kominosky. Member of Illinois chapter of the Eastern Star; also a charter member of the South Side Sewing circle. Funeral services Wednesday, 10:30 a. m., at chapel, 3103 Ogden-av. Interment at O. E. S. A. cemetery at Waldheim. Mr. Landfield and sons will make their home at 4801 Grand-blvd., 1st apt., after the funeral.

LEDERER—Ruth Lederer, aged 13, beloved daughter of William and Olga Lederer. Funeral services at Rosehill chapel, Thursday, Sept. 8, at 10 a. m.

MARCHANT—Lieut. John R. Marchant, in France, son of Inga R., and the late George F. Marchant of 618 Fair Oaks-av., Oak Park, Ill. Funeral services at Rosehill chapel Wednesday, at 3 o'clock, under the auspices of Oak Park lodge No. 540, A. F. & A. M.

McCUDDY—John Joseph McCuddy, Sept. 5, beloved husband of Elizabeth McCuddy, nee Bermero, fond father of Rose, Gertrude, John, Frances, and Marion. Funeral Wednesday, Sept. 7, at 9 a. m. from his late residence, 243 W. 35th-st., to St. George's church, 30th-st. and Wentworth-av. Interment at Calvary cemetery. For information call Fairfax 2881. Please omit flowers.

NEEDHAM—Peter W. Needham, suddenly, beloved husband of the late Katherine, nee Kennedy, fond father of William and Cecilie; member of St. Mel's court No. 157, C. O. F. Funeral Thursday, Sept. 8, at 8:45 a. m., from late residence, 4529 Washington-blvd., to St. Mel's church, where requiem high mass will be celebrated. Interment Mount Carmel.

OBERHOLZER—Emma Oberholzer, Hollywood, Cal., Sept. 1, 1921. Beloved wife of Henry D. Oberholzer, mother of Lois (nee Boomer), sister of Mrs. M. H. McKillip, Mrs. Harriett C. Mitchell, Benjamin, Reynold and the late Andrew and John Boomer. Services Oakwoods cemetery, 2 o'clock, Wednesday.

O'BRIEN—Edward O'Brien, 5491 Ridgewood-av., beloved husband of Margaret, nee Gallagher, fond father of Vivian, Ruth, and Edward, brother of Mrs. E. J. Gray, Richard O'Brien, Mrs. L. McCarten, Mrs. M. Handman, Dillon, and Gerald. Milwaukee papers please copy. Funeral notice later.

PASCOE—Catharine Jane Pascoe, beloved wife of Henry, mother of Harry and Frank M., past president of Imperial council No. 2300, K. and L. of F. Funeral Sept. 8 at 2 p. m. from residence, 4907 N. Sawyer-av., to Rosehill.

ROBINSON—Margaret McGlynn Robinson, widow of the late Robert Robinson, Sept. 6, 1921, at her residence, 1720 Barrowsav., Evanston. Funeral from St. Mary's church on Thursday, Sept. 8, at 10 a. m. Burial at Calvary cemetery.

SAMS—Myrtle Erskine Sams, Sept. 6, 1921, beloved wife of Homer O. Sama, mother of Susanne Erskine Sams, daughter of Mrs. Clyde Erskine, sister of Clyde Erskine, Mrs. Corinne Erskine Kehney and Mrs. Harry R. Gray. Services at late residence, 1710 E. 54th-st., Thursday, at 2 p. m. Interment private.

STULL—William Robert Stull, at his residence, 5256 Indiana-av., Sept. 6, aged 57 years, beloved husband of Olga, nee Sasse, fond father of Louise, Edith, Harriet; member of I. O. O. F., Englewood lodge. Services at Memorial hall, 3 E. Garfield-blvd., Thursday, Sept. 8, at 3 p. m. Interment at Oakwoods.

TAGGART—Private David A. Taggart, 82d company, 6th regiment, U. S. marines, killed in action June 3, 1918, at Belleau Woods; beloved son of Lucy Taggart, nee McGuinness, and the late John Taggart, fond brother of John J. and Walter C. Taggart. Funeral Thursday, Sept. 8, at 9 a. m., from mother's residence, 1143 S. Taylor-av., Oak Park, to Ascension church, Clarence-av. and Van Buren-st., where requiem mass will be celebrated. For information call Austin 917 or Oak Park 2236.

TOMPKINS—Charles A. Tompkins, Sept. 3, beloved husband of Norine, nee Keatz, father of Louise, brother of George Koetter. Funeral Wednesday, Sept. 7, at 1 o'clock, from chapel, 7350 Cottage Grove-av.; Eden cemetery, Schiller Park. Member of Grand Crossing chapter, 239, R. A. M.; Leyden lodge, 993, A. F. and A. M., and America chapter, 454, O. E. S. For reservations call Stewart 77.

TWOHIG—Uhla A. Twohig, Sept. 6, 1921, beloved daughter of John and Christie Twohig, nee Otto, and sister of Mary, granddaughter of Mrs. L. Otto. Funeral from her late residence, 6101 Drexel-av., Thursday, Sept. 8, 1921, at 8 a. m., to St. Mary's church, Joliet, Ill. Joliet papers please copy.

VIALL—Roswell A. Viall, Sept. 6, beloved husband of Charlotte Hempstead, father of Charles, Clarence, Mrs. Charles Gray, Luther, and Mrs. William Wiser. Funeral Thursday, 10 a. m., Sept. 8, from late residence, 11730 S. State-st. —Interment at Manteno, Ill. For further information call Pullman 286.

WARWAS—Elvina Warwas, nee Mueller, beloved wife of Richard Warwas and sister of Mrs. W. E. Schultz of Zion City, at American Falls, Idaho, Sunday, Sept. 4. Funeral from First German Baptist church, corner of Paulina and Superior-sts., Thursday, Sept. 8, at 2 p. m. Interment Waldheim.

WILSON—Les S. Wilson Jr., beloved son of Les S. and Edith, brother of Dale. Funeral Wednesday, Sept. 7, from late residence, 4039 N. Sawyer-av., at 2 p. m. Interment Rosehill.

WORMS—Abe Worms, Sept. 6, 1921, 373[illegible] N. Harding-av., dearly beloved husband of Belle Worms, nee Hirgins, fond father of Harvette, son-in-law of Mrs. Annie Higgins and the late John Higgins. Funeral from the late residence, Friday, Sept. 9, at 2 p. m. Interment at Oak Ridge. Member of Blair lodge, No. 393, A. F. & A. M.

CEMETERIES.

THE GRASS IS GREEN IN MOUNT GREENWOOD CEMETERY. And all is most beautiful, by reason of wonderful care given. Hot weather never allowed to injure its beauty. Halsted-st. cars to Main entrance.

ROSEHILL CEMETERY. Perpetual care fund now over $1,250,000 and increasing daily. Small lots at moderate prices. Rand. 5340. 5800 Ravenswood-av. Edgs. 714.

BEVERLY CEMETERY. Kedzie-av., 119th-st. All lots sold with perpetual care. Downtown office. 53 W. JACKSON-BLVD.

OAKWOODS CREMATORY, OAKWOODS Cemetery, E. 67th-st. and Greenwood-av. Charges for cremation $40. Remains cremated in casket received. All lots and graves sold with REAL perpetual care. Phone Hyde Park 61. Established 1853.

UNDERTAKERS.

POSTLEWAITE — GOLDEN RULE PRICES and Golden Rule Service; 39 years at one location. 1867 Ogden-av. Phone West 230.

A Leo Flower Florist
77-79 E. Madison St, Tel. Cent. 3777
Flowers sent to any destination at any time

IT CAME— CHICAGO SAW— IT CONQUERED!
Never before has such a gusher been struck in the field of popular favor. Read how the critics heap adulations on William Fox's wonder picture
OVER the HILL
"A MIRACULOUS RARITY—A really amazing picture—exquisite naturalness. They act like real people. You catch your breath—your heart skips a beat. Mary Carr, the mother, gives a wonderful characterization." —HENRY KITCHELL WEBSTER, The famous novelist, who reviewed the picture specially for The Herald-Examiner.
"ART SO FINE IT CONCEALS ART—'Over the Hill' is packed with heart throbs—so poignantly real that it must move even the most cynical. You forget you are witnessing great acting, so real does it become. Thoroly deserves its great success." —GENEVIEVE HARRIS, Post.
"FINE EVERY BIT OF IT—From beginning to end one tug at your sympathies. Mary Carr's delineation of the mother role is one of the great pieces of screen character interpretation." —MAE TINEE, Tribune.
"A UNIQUE ACHIEVEMENT IN DRAMATIC ART—Will be enjoyed by both pessimists and optimists. It is worthy of a year in Chicago—an accomplished performance in what the public wants." —CARL SANDBURG, The Daily News.
"THE ACME OF WHAT ALL PICTURE MAKERS STRIVE FOR—A bigger and better picture." —ROB REEL, American.
TAKE THEIR WORD AND GO TO
Woods' Theatre

Three Emerson Hits
Each good for a long home run!
IF the party is getting dull, put on an Emerson dance hit. People will rise to their feet as if it were the seventh inning of a tie game!
Emerson holds the record for connecting with the popular fancy in a way Babe Ruth might well envy.
People have danced more miles to Emerson Records than the horses ever raced on the Grand Circuit.
Try these three new Emersons on your phonograph. They're sure hits, every one of them!
10398 ALL BY MYSELF Fox Trot — The Great Lakes Orchestra
I'M NOBODY'S BABY Fox Trot — Plantation Dance Orchestra
10411 SALLY, WON'T YOU COME BACK? Fox Trot Medley from "Ziegfeld's Follies" — Lanin's Roseland Orchestra
LEARN TO SMILE Fox Trot Medley from "The O'Brien Girl" — Bennie Krueger's Orchestra
10412 STOLEN KISSES Fox Trot — Little Club Orchestra with Vocal Chorus by Arthur Fields
I'M MISSING YOU Fox Trot — The Great Lakes Orchestra
Emerson Phonograph Company
Wholesale Distributors
315 S. Wabash Ave., Chicago, Ill.
PLAY
Emerson Records
ON THE EMERSON PHONOGRAPH
WITH THE EMERSON MUSIC MASTER HORN

AMUSEMENTS.
SHUBERT GARRICK | MATINEE TODAY
THE HEAVYWEIGHT MUSICAL COMEDY CHAMPION
Up In The Clouds
Ask the first ten people you meet what is the best show in town—the answer: "UP IN THE CLOUDS"
La Salle MADISON NEAR CLARK Twice Daily 2:30—8:30 Sun. Mat. at 2
24th Week—Metro Offers Ibanez's
The 4 HORSEMEN OF THE APOCALYPSE
A REX INGRAM PRODUCTION
"The Greatest Picture I Ever Saw." PERCY HAMMOND
Ideal Matinee Show—Good Seats, 50c
SHUBERT PRINCESS | POPULAR PRICED MATINEE TODAY
WILLIAM HARRIS JR. PRESENTS
Holbrook BLINN in "The BAD MAN"
ASHTON STEVENS said: "I couldn't have left it if the hour had been midnight."
SHUBERT NORTHERN | GREAT TONIGHT MAT. TODAY
Jackson Boulevard and Quincy Street, Near Dearborn—Telephone Central 8240
The SELWYN Offices present
FLORENCE REED in "THE MIRAGE"
EDGAR SELWYN'S DRAMA

AMUSEMENTS.
OLYMPIC | Pop. Mat. TODAY Best Seats $1.50
Evgs., 8:15—Mats. Wed. & Sat., 2:15
"THE BROKEN WING"
With the Crashing Aeroplane
Has them all beaten to a pulp."—Amy Leslie, News
PRICES: NIGHTS—50c to $2.50 MATS.—50c to $2.00
JONES, LINICK & SCHAEFER
McVICKER'S CONTINUOUS VAUDEVILLE
11 A. M. to 11 P. M.—Popular Prices
"Melody Festival"
A Harmonious Cocktail with a Kick
Fisher & Leonard — Harry Sykes
May & Hill — Keona Sisters
The McAvoys — Brown & Simmons
HAYES & LLOYD
A. L. ERLANGER and HARRY J. POWERS
Blackstone Theatre WABASH AVE. AND SEVENTH ST.
MATINEES TODAY AND SATURDAY
JOHN GOLDEN Presents
FRANK BACON in LIGHTNIN'
STAGED BY WINCHELL SMITH
TWICE DAILY COLUMBIA CLARK at MADISON
Mat. 2:15—Ladies' Day Every Day—Evs. 8:15
WONDERFULLY NOVEL—A BIG HIT!
JACOBS AND JERMON'S ALL NEW
SPORTING WIDOWS
With AL. K. HALL, the ARTFUL
SHUBERT STUDEBAKER | TONIGHT MAT. TODAY SEATS 50c to $2
MR. LEO DITRICHSTEIN
IN A GAY COMEDY OF PARISIAN LIFE "TOTO"

AMUSEMENTS.
THE ROOF GARDEN
Hotel La Salle
EVERY EVENING
SIX O'CLOCK UNTIL ONE
During the dinner hour we offer an enjoyable vaudeville program by artists of national reputation, a musical program by the La Salle Concert Orchestra, and a delicious table d'hote dinner.
After 8 o'clock Public Dancing to the music of Jean Goldkette's wonderful dance orchestra.
Entertainment and public dancing continuous.
A delightful place to spend a summer evening.
Supreme Vaudeville MAJESTIC Orpheum Circuit
MATINEE DAILY POPULAR PRICES Phone Central 6480
SANTOS & HAYES REVUE
Mr. Boyce Combe with Burton Brown
THE RIOS — LES KELIORS
GEO. F. MOORE & MARY JAYNE MARY HAYNES
DIXIE NORTON & CORAL MELNOTTE
Pathe News — Topics of the Day — Aesop's Fables
JOE—MORRIS & CAMPBELL—FLO
JONES, LINICK & SCHAEFER
RIALTO CONTINUOUS VAUDEVILLE
11 A. M. to 11 P. M.—Popular Prices
VINCENT & FRANKLIN
Writers of "Bubbles," "Pucker-Up," etc.
MABEL BLONDELL — LYNDALL, LAUREL & CO.
Marshall & Connors — Herman & Rose
Taylor, Macy & Hawkes — Willie Karbe
ARTHUR SULLIVAN & CO.
GEO. M. COHAN'S GRAND MAT. Today
SEATS SELLING 8 WEEKS AHEAD
"THE BAT"
THRILLS AND FUN
CORT | TONIGHT | MATINEE TODAY
SAM H. HARRIS Presents
Grant Mitchell
in "THE CHAMPION" A NEW COMEDY
By Thomas Louden and A. E. Thomas
LAUGHING KNOCKOUT—"I'LL SAY SO!"
SHUBERT CENTRAL | MATINEE TODAY Van Buren near Michigan
LAST SIX TIMES
3 LIVE GHOSTS
A. L. ERLANGER and HARRY J. POWERS
COLONIAL THEATRE
EVES. 8:20—MATINEE SATURDAY
SEATS TODAY FOR NEXT FOUR WEEKS
CHARLES DILLINGHAM Presents
FRED STONE in TIP-TOP

AMUSEMENTS.
PLAYHOUSE Last Week
THE SELWYNS PRESENT
LEO CARRILLO
in "The Love Chef" DORIS KENYON
With EDGAR SELWYN'S COMEDY HIT
Begin. Monday, Sept. 12—Seats Tomorrow
The Provincetown Players Present THE EMPEROR JONES
A DRAMA BY EUGENE G. O'NEILL
WITH CHARLES S. GILPIN
Management Adolph Klauber
The Great STATE-LAKE
11 A. M.—CONTINUOUS—11 P. M.
VAUDEVILLE PHOTOPLAYS
11:00—2:00—5:00—8:45
FRISCO
and LORETTA McDERMOTT and Eddie Cox
Lillie Jewell Faulkner & Co. — Ruth Howell Duo
Carl McCullough — Farrell-Taylor Co.
Maud—Muller & Stanley—Ed
Connolly & Frances — Green & Myra
HARRY LANGDON & CO.
Photoplay—Exclusive Showing
BEBE DANIELS in "One Wild Week"
MATS. 31c-45c | EVES. 36c-50c | SAT.-SUN.-HOL. 36c-54c
Superb Vaudeville PALACE Orpheum Circuit
TWICE DAILY POPULAR PRICES Phone STATE 7266
GLADYS CLARK & HENRY BERGMAN
NAT NAZARRO Sr. & CO.
ARTHUR STONE & MARION HAYES
McGRATH & DEEDS
CLIFF NAZARRO & DARLING SISTERS
Wallace BRADLEY & ARDINE Grette
FRANK & MILT BRITTON
RASSO & CO.
DOLLY KAY
A. L. ERLANGER and HARRY J. POWERS
POWERS' THEATRE
TONIGHT—MATINEE TODAY
DAVID BELASCO PRESENTS
"THE GOLD DIGGERS"
Avery Hopwood's Famous Comedy
WITH A DISTINGUISHED BELASCO CAST
After Two Years Lyceum Theatre, New York
A. L. ERLANGER AND HARRY J. POWERS
ILLINOIS THEATER
MATINEE TODAY—BEST SEATS $2.00
"A TORNADO OF FUN"—AMY LESLIE
THE FIVE STAR MUSICAL INTOXICANT
BROADWAY WHIRL
RICHARD CARLE, BLANCHE RING, CHAS. WINNINGER, WINONA WINTER, JAY GOULD and Millionaires' Chorus
Apollo | MATINEE TODAY TONIGHT at 8:05
THREE WEEKS ONLY THIS THEATRE
EDDIE CANTOR
In the New York Century Sensation
Midnight Rounders
WITH NAN HALPERIN and STAR CAST
EXC. Sept. 26—SHUBERT VAUDEVILLE
CUBS' PARK CLARK and ADDISON STS.
BASEBALL TODAY
Cubs vs. Cincinnati
GAME CALLED AT 3 P. M.
Box Seats on Sale at Thos. E. Wilson & Co., Monroe & Wabash Ave. Phone Randolph 5567
STAR & GARTER MADISON AT HALSTED ST.
Special Weekday Mat. for Ladies. Best Seats 25c
Town Scandals with Ethel Shutta

This Store Is Now Open Saturdays Until 5:30 P. M.

MARSHALL FIELD & COMPANY

"WHAT'S NEW AT FIELD'S"

No Need to Be Chatty at Breakfast

A CHARMING appearance, as all the world knows, is highly preferable to conversation at so early an hour.

Made by the Widows of France, are exquisite slip-over Negligees of net, intricately embroidered with tiny soutache braid and French knots. These are to be worn over silk or Georgette slip. $35 up.

Bed Sacques of the same, marvelously dainty and frilly, $17.50 up.

Fifth Floor, South, State.

An Early Start

WHEN tennis and golf are over there are still long, brisk walks to take, and motor rides and football games to make life pleasant. And it's about fifty per cent pleasanter if you have just the right Autumn Coat to slip into when those first cool days come.

Among the early assortments is one of the smartest, most youthful models imaginable, of imported oursine cloth, very simple and tailored, with large bone buckle fastening its narrow girdle, and fur collar to complete its coziness.

Women's Wraps and Coats, Sixth Floor, North, State.

"Two Is Company"

—and any number from three up is enough to give a party for. Our Party and Favor Bureau will plan it for you, no matter how large or small, or what kind of a party.

Next week will be shown a table set for a paper wedding—the second anniversary—and you can see how to use paper for decorations, favors and prizes.

Look for the Party Expert.

Party and Favor Bureau, Fourth Floor, Wabash Avenue.

Their Wee Touch of Color Is Very Smart

FOR the first time in a number of years fine Shamrock Handkerchiefs may be found with tiny hand-rolled hems of almost all colors. Besides the hems, these have white tape borders which are very smart. 75c each; doz., $9.

3-letter monograms in color to match the hems are 35c; 1-letter initial, 8c. *First Floor, Middle, State.*

"Dear to the Heart"

—or at least to a woman's heart, is the name of Paris, Paris which stands for all that is feminine and frilly and fascinating. The French flowers that have just come will lend their loveliness to enrich many a charming costume for the gay approaching season. Garlands, clusters and single Flowers are exquisitely hand-wrought, of silks, velvets and metallic fabrics.

Untrimmed Millinery, Fifth Floor, Middle, State.

Half the Fun Is Writing Home About It

ON your vacation, away at school, when traveling—the accounts written home to the someone that eagerly waits for letters are quickly and easily done with a 'Corona.'

We have Corona Typewriters now, the little folding machines which can be carried with you anywhere, and which have the perfect mechanism of larger machines, $50.

First Floor, North, Wabash.

Here's the New Skirt-length Overblouse!

Can be worn with Drop-skirt to make Complete and Charming Costume

WHAT smarter or more convenient than this latest surprise that the new Fall fashions have in store for you? This particular model is made of heavy crepe de Chine, trimmed with lattice-work around the neck and hem, reaching up the slashed sides to the waist. Worn over any silk skirt or drop-skirt, it makes as charming and practical a costume as one could possibly wish.

Price, $22.50

Blouses, Sixth Floor, Middle, State.

THE SEPTEMBER SALES

Outing and Shaker Flannels — *Blankets and Comforters*

Dinner Sets — *Boxed Nainsook and Bolt Longcloth* — *Linens and Needlework* — SECOND FLOOR

Children's Umbrellas — FOURTH FLOOR — *Silk Petticoats and Knickerbockers* — FIFTH FLOOR — *Silk Underwear* — FIFTH FLOOR

As Paris Dictates

Original Models and Our Adaptations of Them

HATS, wide or narrow of brim, under which one looks through an intriguing Chantilly lace veil—Hats with huge Spanish combs and fringe falling from the brims, and others with brilliant nailhead trimming and large rings with the effect of earrings, are only a part of the story, but the rest is just as fascinating.

On display in our French Rooms are many lovely Autumn Hats, original models and adaptations by our own artists. And behind closed doors, in cabinets which line each room, are hundreds more, just as captivating, awaiting your selection.

French and Debutante Salons, Fifth Floor, North, State.

New Chiffon Velvets, Exceptional, at Yard, $6.50

MANY seasons have passed since Chiffon Velvet has sold at such attractive prices. It has been brought now within the reach of almost everyone and at the very beginning of the Autumn season, too, when Velvet is especially desired for lovely afternoon and evening gowns. This quality is beautiful in the newer Autumn colors.

Other qualities in colors, $5, $8.50 and up to $17.50 a yard.

Black Velvet, very special, $5.

Second Floor, South, State.

Drawing Instruments for the New Term

WELL known Drawing Instruments, noted for their accuracy, are again available this year. We have them in sets from $4 to $38; there are also many single pieces.

Other Special Values in Drawing Supplies

Basswood Drawing Boards, all sizes; one 20x24½ ins. is $1.45; 6-in. Triangular Scales, well made, 35c.

In addition to these, there is a full and complete line of Protractors, T Squares, Drawing Inks, Drawing Pencils, Slide Rules, Ruling Pens, and all other Accessories to a complete course in Drawing.

First Floor, North, Wabash Avenue.

OUR Field Bouquet SOAP Special Box 6 cakes $2

THE bath is ever so much more refreshing when there is the delightful fragrance of fine Soap about it. Of great interest is a very special Selling of Field Bouquet Soaps at a price far below their usual cost. These large cakes expressly made for us come in four delicate scents.

Each Large Cake Weighs Six Ounces

The odors are Field Bouquet, verbena, lettuce and almond; single cake, 35c; box of six large cakes, $2.

First Floor, North, State.

Sale of Blankets and Comforters in Time to Prepare for the Winter

IN this Sale every Blanket and Comforter, whether foreign or domestic make, is reduced. Prices are lower this month than at any other time of the year. It is an opportunity for which women all over the country have been waiting; and if, as is suspected, this is to be an unusual winter, this is the time to prepare the household for it. Special preparations have been made in all parts of the section; assortments and service of unusual character are assured.

Among the Best Values in the Sale Are These:

70x80 white all-wool Blankets, pink and blue borders, $14.50 pr.

70x80 plaid all-wool Blankets, rose, pink, blue, tan and gray block plaids, $12 pr.

70x80 heavy, long-fleece wool Blankets, made in Holland, range of colors, $12.50 ea.

72x84 special down-filled Comforters, sateen covering, $16.50 ea.

72x84 silk-finished sateen wool-filled Comforters, a number of colors, $12.

72x84 very special silk mull Comforters, with plain border, $8.50 ea.

Second Floor, State Street.

September Sale of Tricot Silk Undergarments

Brings the Best Values We Have Had in Years in This Material

THE great strength of silk proves itself in Tricot Silk Undergarments, since all women who have worn it have learned of its wonderful practicality as well as of how delightful it is to wear.

The September Sale this year brings values exceeding those of a number of years past. The heavier qualities are now shown at the former prices of lighter qualities. Among them will be found:

Tricot Silk Vests, $1.75; *Bloomers to match*, $2.95.

Extra Quality Tricot Silk Vests, regular shoulder or bodice top with ribbon shoulder straps, $2.95. *Bloomers to match*, extra quality, $3.95.

Embroidered Vests, $2.45.

Fifth Floor, South, Wabash.

Hudson Bay Sable Scarfs and Capes

Are Specially Priced

IT'S just the finish one needs for the Autumn frock or suit—a Cape or soft little Scarf of these becoming Hudson Bay Sables. The collection contains an assortment of unusually beautiful skins. Those in the Capes are exquisitely matched.

The woman who has long wished to own a Sable Scarf or Cape will find these of an exceptionally fine quality and very specially priced.

Sixth Floor, North, Wabash.

Women's Skirts Greatly Reduced

THIS interesting collection comprises many of the smartest of our Summer Skirts in silk, wool and wash fabrics. Skirt styles are so simple, so tailored in design that those bought now will be perfectly good for next season.

Gabardine, Surf Satin and Pique are $1.50 to $2.75.

Flannel, Serge and Prunella Cloth are $3.75 to $15.

Baronette Satin and Novelty Silk are $5 and up.

Sixth Floor, South, State.

V Shaped Heels Mean Trim-looking Ankles

Silk Hose

FULL fashioned Silk Hose are demanded now by women of fastidious tastes and many ask for a v shaped heel because of the trim appearance it gives to the ankle.

In Black and Colors

At $2.75 a pair, Silk Hose with lisle sole and double lisle garter top.

At $3.25 a pair, all silk Hose with double sole, reinforced garter top.

At $4.25 a pair, all silk medium weight Hose of exceptionally fine quality. *First Floor, North, State.*

Juvenile World Resumed. See Thursday's Evening Post.

Of Colored Crepe de Chine, Special, $3.95

Envelope Chemises and Step-in Drawers in September Sale

THE colors are flower-like—orchid, blue, flesh and peach, and the models, of which there is a pleasing variety, all lace-trimmed. The good quality of the crepe de Chine, the careful workmanship and the fineness of the lace used, will convince you immediately of what really good values these represent.

Envelope Chemises and Step-in Drawers, each $3.95.

Fifth Floor, South, State.

Mandel Brothers

Apparel floor—the fourth

Misses' ultra-new fall frocks

—a "purchase"—closely priced

"Youth" was served in the frocks' every line and embellishment. After you have seen these—and tried them on—you will appraise $35 exceedingly little for so much of desired frock novelty. Such frocks are superb for school, college and business wear.

Canton crepe, poiret twill, $35 velveteen fall frocks

The styles in canton crepe, appliqued with smart girdles of wooden beads, have wide panels and embroidered loose sleeves. The sashes are faced contrastingly; the floating panels, skirt and sleeves embroidered with beads and gold threads.

The poiret twill models you'll find rich with braiding, buttons and cire sashes; the velveteen frocks equally charming with embroidery and smart pockets. Four models are pictured—no prettier than the balance. *Fourth floor.*

CARSON PIRIE SCOTT & CO

Smart, Varied in Line Are

New Hats Untrimmed $5.95 to $12.50

So cleverly finished are these hats that little in the way of trimming is needed to complete them. Indeed they have a degree of style that is uncommon in hats so moderately priced. There are

Hats with Brims that Flare Back Becomingly from the Face as well as Turbans and Trim Sailors

Fabrics are of velvet or satin soleil in the colors most wanted for fall wear. Prices vary with materials and styles.

Ornaments and Feathers May Be Had from 65c to $4.95 Each

Fifth Floor, South.

RESORTS—FOREIGN
Ocean Travel.

A CRUISE DE LUXE TO THE MEDITERRANEAN
By the S.S. CARONIA of the CUNARD LINE
Sailing from New York
JAN. 28TH 1922—DURATION 61 DAYS
Strictly Limited to 350 Guests
The Itinerary includes visits to MADEIRA, SPAIN, GIBRALTAR, ALGIERS, MONACO, NAPLES, ALEXANDRIA, PALESTINE, CONSTANTINOPLE, ATHENS, ITALY.
EXCLUSIVE MANAGEMENT
THOS. COOK & SON
203 South Dearborn Street (Corner Adams)

FRENCH LINE
NEW YORK—HAVRE—PARIS

CHICAGO	Sept. 7	Oct. 12	Nov. 16
LA SAVOIE	Sept. 10	Nov. 12	Dec. 10
PARIS	Sept. 14	Oct. 5	Nov. 23
LA TOURAINE	Sept. 17	Oct. 19	Nov. 19
LEOPOLDINA	Sept. 17	Oct. 15	Nov. 21
FRANCE	Sept. 21	Oct. 12	Nov. 3
LAFAYETTE	Sept. 26	Oct. 22	Nov. 19
LA LORRAINE	Oct. 1	Oct. 29	Dec. 3
ROCHAMBEAU	Oct. 1	Nov. 5	Dec. 10

HAVRE—HAMBURG—DANZIG
NIAGARA ..... Nov. 5
NEW YORK—VIGO—HAVRE
LA BOURDONNAIS ..... Sept. 17
CHAS. KOZMINSKI, Gen. Western Agent
139 N. Dearborn St. Phone Central 5323

RESORTS—FOREIGN
Ocean Travel.

Panama Canal Cruise
Baltimore—Los Angeles—San Francisco
Calling at Havana and Ports in Nicaragua, Salvador, Guatemala and Mexico
Voyage 26 Days
Express Passenger Service de Luxe by
S. S. VENEZUELA
Sails Sept. 14 from Baltimore
Fare $270.00 and Up
Apply to Any Tourist Agent or
PACIFIC MAIL STEAMSHIP CO.
400 Exchange Place, Baltimore
16 Hanover Square, New York

ITALIAN LINES
FOR PALERMO, NAPLES AND GENOA

S. GIORGIO (Palermo, Naples, Dubrovnik)	Sept. 28	
TAORMINA	Oct.	8
AMERICA (Genoa, Naple, Levant)	Oct.	12
EUROPA (Naples, Genoa)	Oct.	22

ITALIA-AMERICA, INC.
203 S. Dearborn St., Chicago

CLARK'S 17TH ORIENT CRUISE
by sumptuous S. S. Empress of Scotland. 25,000 gross tons. 13 days in Egypt and Palestine, etc. Feb. 4, 1922; 63 days' including Shore Excursions. Hotels, Guides, Drives, Fees, etc.
UNION TICKET OFFICE, 142 South Clark St.

West Indies, Central and South America
GREAT WHITE FLEET
United Fruit Company
142 South Clark Street, Chicago, Ill.

RESORTS—FOREIGN
Ocean Travel.

United States Lines
NEW YORK TO EUROPE
Sailings from Pier 74, 34th St., N. R.
S. S. Geo. Washington and Amer. (Piers 3 and 1, Hoboken)
PLYMOUTH—CHERBOURG—BREMEN
AMERICA: Sept. 28—Nov. 1—Dec. 8
GEORGE WASHINGTON: Oct. 4—Nov. 8—Dec. 1
PLYMOUTH—BOULOGNE—LONDON
New—Luxurious—Comfortable
OLD NORTH STATE: Sept. 29—
CENTENNIAL STATE: Oct. 11—Nov. 15—Dec. 1
PANHANDLE STATE: Oct. 25—Nov. 25—Dec. 7
BREMEN—DANZIG
PRINCESS MATOIKA: Sept. 15—Oct. 25—Dec. 1
POTOMAC: Sept. 22—Nov. 1—Dec. 8
HUDSON: Oct. 15—Dec. 3—
H. CLAUSSENIUS & CO.
110 N. La Salle St. Franklin 4100
45 Broadway, N. Y.
MOORE & McCORMACK COMPANY
ROOSEVELT STEAMSHIP COMPANY
UNITED AMERICAN LINES
Managing Operators for the United States Shipping Board

HOLLAND AMERICA LINE
NEW YORK TO ROTTERDAM
VIA
PLYMOUTH, BOULOGNE-SUR-MER
Ryndam ..... Sept. 10 Oct. 15 Nov. 19
N. Amsterdam .. Sept. 17 Oct. 22 Nov. 26
Noordam ..... Sept. 24 Oct. 29 Dec. 3
Rotterdam ..... Oct. 8 Nov. 12 Dec. 17
Passenger Office, 138 N. La Salle St., Chicago

Raymond-Whitcomb Tours
THE BEST IN TRAVEL
112 S. Dearborn St. Telephone State 6900

NIPPON YUSEN KAISHA
To JAPAN, CHINA, MANILA
Passenger and Freight Service
606 RAILWAY EXCHANGE, CHICAGO
Full Information and Literature
Summer Independent and Conducted Tours
THE HARLAN TOURS Harrison 1155
202 So. State St.

HEALTH RESORTS

GRAND VIEW HEALTH RESORT
LESS THAN 2 HOURS FROM CHICAGO
All Buildings Strictly Fireproof
MUD BATHS
"NATURE'S CURE" FOR
RHEUMATISM
ECZEMA AND KINDRED DISEASES
Wonderful Results in a Very Short Time
A Splendid and Interesting Golf Course
Bring Your Golf Clubs
For Free Illustrated Booklet Address
NAUKESHA MOOR BATH CO.
WAUKESHA, WISCONSIN
Open All the Year 'Round

The Lindlahr Sanitarium
CHICAGO AND ELMHURST, ILL.
Your choice of city and beautiful country sanitarium. Up-to-date natural curative methods; scientific diet, fasting, etc., according to individual requirements. Twenty years' record for splendid results in the treatment of chronic ailments. Write for descriptive literature.
Lindlahr Nature Cure Institutes
525 S. Ashland Blvd., Dept. A, Chicago
Tel. Monroe 6040

SECTION TWO.
GENERAL NEWS,
MARKETS, WANT ADS.

Chicago Daily Tribune.

THE WORLD'S GREATEST NEWSPAPER

WEDNESDAY, SEPTEMBER 7, 1921.

** 17

LANDIS TO TEAR DOWN BUILDING 'CHINESE WALLS'

Decision Today to Crush Monopolies.

Rates of pay will be fixed for all except three of the building trades unions, agreements that have paralyzed the building industry abolished and the way opened for the immediate employment of from 40,000 to 50,000 men by a decision which Judge Landis will hand down today. The decision is the one which the judge will make as arbiter in the dispute between the unions and the contractors to which he has devoted much of his time for the last three months.

Judge Landis announced yesterday that his decision was practically complete. He notified the contractors and the union representatives that its contents would be made known to them between 9 and 11 o'clock this morning. The contractors' organizations and all the building trades unions except the carpenters, sheet metal workers, and plasterers have agreed to accept it. There is a possibility that one or more of these refractory unions will consent to abide by the decision before it is made today.

Main Points Forecast.

While Judge Landis has refused to give any forecast of his decision his general attitude has been made known from time to time by the remarks he has made at the hearings before him. These have indicated that he will wipe out the clauses in the old agreements between the contractors and the building trades unions which tended to create monopolies. Among the objectional features of the agreements, according to Judge Landis, were the clauses which bound contractors and unions to deal only with certain building supply concerns and which barred materials made outside of Chicago from use in Chicago buildings. The judge has also indicated his intention of insisting upon the unions doing away with the rules which limited the amount of work that might be done by one man and those which limited the number of apprentices and otherwise tended to keep down the number of men who were able to work in the building industry.

It has been estimated that building operations calling for the expenditure of more than $10,000,000 will start at once after Judge Landis makes his decision. These operations have been held up because of the fear of strikes and lockouts.

Grand Juries to Act.

While Judge Landis' decision is expected to knock out the "Chinese wall" agreements it will not operate to relieve from punishment builders and union leaders who have been responsible for them. Senator John Dailey of Peoria, head of the legislative commission which has been making an investigation of conditions in the building industry, will return to Chicago Thursday. He will make plans for the reconvening of the commission on Sept. 15, when it will resume its hammering of the material combines.

While the commission has recessed its investigators have been busy and it is said that they have gathered evidence which points to the violation of state and federal laws by the mill work, terra cotta and cement dealers and manufacturers.

Grand juries in both Chicago and New York are on the trail of these violations and indictments are expected in the near future.

Cement Men Accused.

Joseph B. Fleming, counsel for the Lacey commission, is in possession of information that the cement business in Chicago is entirely in the hands of five companies. There is little or no competition between these dealers, commissioners report. They also declare that it is impossible for them to buy directly from manufacturers and that they are forced to buy from the dealers, who charge a 10 per cent commission.

The terra cotta situation is complicated, according to the reports to Mr. Fleming, by the Central Terra Cotta association. It is charged that all jobs and contracts are submitted to the entire membership and that dealers who refuse to join are driven out of business.

The affairs of the brickmakers, who are able to maintain a monopoly through what is known as the Pendel patent, are also under scrutiny.

FARM AND GARDEN

BY FRANK RIDGWAY

LOW GRAIN PRICES MAKE POULTRY FEEDING PAY.

Poultrymen who get the most out of their flocks cull out the cockerels, old roosters, and worthless hens and rush them on to the early fall market. It seldom pays to keep young roosters after September unless they are valuable for breeding stock or were hatched unusually late in the summer.

After the choicest of the season's stock has been selected and placed in the breeding pens the rest should be fattened for the market.

High priced feed during the last few years has caused some wise poultrymen to question the advisability of feeding expensive grain to cockerels in preparing them for the market, but this difficulty has been eliminated this fall by the low price of feed.

No poultryman can afford to sell his product this fall without putting them in good condition before selling them, even if he has to buy all of the feed, with corn selling at 45 cents, wheat at $1.05, and oats around 35 to 40 cents a bushel. With cockerels selling at a low price and an abundance of cheap feed there is a good profit to be made by feeding poultry for the market this fall and winter.

It takes only about three and a half pounds of the common grains grown in the corn belt to produce one pound of

MR. BLINN AS A BENIGN BANDIT

"THE BAD MAN"

A satirical comedy by Porter Emerson Browne. Presented at the Princess theater Sept. 4, 1921. The cast:

Gilbert Jones	Sidney Mason
Henry Smith	Thomas Shearer
Morgan Pell	Fred L. Tiden
Lucia Pell	Leah Peck
Red Giddings	John Harrington
Jasper Hardy	Wilson Reynolds
Angela Hardy	Miriam Collins
Pancho Lopez	Holbrook Blinn
Pedro	Herbert Heywood
Venustiano	Edward Wilton
Alvarado	Marinos Byron
Felipe	James B. Linhart
A Mexican Cook	Frank Bixby
Bradley	Charles Sellon
Blake	James B. Linhart

BY SHEPPARD BUTLER.

HOLBROOK BLINN sits on a pine table at the Princess, a sardonic Robin Hood reincarnate in the guise of your friend Pancho Villa, and, between puffs at an impeccable cigaret, weaves the pattern of destiny for a motley company whose lives he has found it needful to interrupt.

MISS MIRIAM COLLINS in "The Bad Man."

He has dropped in for a casual afternoon raid on the Arizona ranch of a youthful American, a bankrupt estate just this side the Mexican border, and heaven has been kind. Not only are there among those present two gringos, wealthy by their own admission, to be kidnaped and held for ransom, but also a beautiful lady, fettered by the quaint American custom of loyalty to one husband and ripe for emancipation into the joys of Mexican freedom.

The omens seem bright, but they are dulled when the ranch owner puts in a belated appearance. For he is no stranger, Pancho Lopez finds, but the man who once, in a perilous moment of the bandit's past, saved his life. And the ranch owner is in trouble. That changes things. Shall he, Pancho Lopez, fail a friend? He will arrange matters.

There is, it seems, a $10,000 mortgage on the ranch, imminently due. This he adjusts by the simple expedient of robbing one of the rich gringos, who has the money, and paying the other, who holds the mortgage.

A bit more grave is the affair of the beautiful lady, torn between the presence of her husband and her easily divined love for the ranchman. But still simple. Pancho shoots the husband, and it is a noble deed, for was he not to have been held for ransom? And as for the lady—

"Too bad," muses the kindly Pancho, "but nothing to get excite' about. What is one lady between frien's?"

There is more, but you catch the drift. A rare bit of fooling, this fantasy of Mr. Browne's, cut somewhat on the pattern of "The Tavern," but a better play because it is intelligible, which, I submit, "The Tavern" was not. Against a background of turgid melodrama Blinn's rôle stands out, ironic, sometimes sinister, but always with tongue in cheek, as the saying is, and played with fine gusto by an actor who knows his way about.

There is other good acting in the piece, notably that of Fred L. Tiden as a most engaging villain and Thomas Shearer as an amusing old pest from Bangor, Me. Pleasantly among those present, too, are Miss Leah Peck as the heart torn heroine, and Miss Miriam Collins as a pert child involved in one of the plot's minor ramifications.

But the play's the thing. After all, it is little more than a brilliant trifle, and whether or not you'll like it is a matter of taste. It will be a credit to your intelligence if you do.

BEG YOUR PARDON

William Westlake, who was reported in THE TRIBUNE of Aug. 19 as having participated in a fight at the Rainbo gardens which arose over whether a woman performer in the cabaret should ride in his airplane, denied yesterday that he had taken part in the battle. It was fought, he said, between the young woman and another man friend.

In THE SUNDAY TRIBUNE it was stated that the Democratic headquarters of the Twenty-fourth ward at 3021 Lincoln avenue was held up and roobed of several thousand dollars. The place robbed was the Twenty-fourth Ward club, 3021 Lincoln avenue, and the amount lost was only $200. The regular Democratic headquarters are located at 3004 Lincoln avenue.

ZION ALADDIN'S LAMP LIGHTS ON $25,000,000

It Is in Chests, Locked Up 150 Years Ago.

The pot of gold which resides at the end of the rainbow has been rediscovered. It had gone into temporary retirement following the last unsuccessful attempt of Sir Francis Drake's "descendants" to land the "$600,000,000 estate" which he left in Devonshire, and now it emerges as only $25,000,000.

Peter Taylor, a Scotchman of the Orkney islands, left the pot this time. In 1709 he became estranged from his relatives and went to Amsterdam, Holland, to live. A railroad auditor living in Zion City, Ill., has been told that he is heir to the fortune.

The auditor's name is John Taylor. He came from South Africa in 1901 to help John Alexander Dowie found Zion. He dwells at 2916 Eschol avenue with his wife and two children. Thither he will have his share of the $25,000,000 sent as soon as the lawyers get it.

Estate Tied Up 100 Years.

Announcement of the estate was given the newspapers yesterday by H. L. Burnette, secretary of Griswold & Walker, 1501 South Peoria street, and a friend of Mr. Taylor.

"You see," explained Mr. Burnette, "in order to prevent his living relatives from benefiting by his death old Peter Taylor made a will which he stipulated should remain a secret for 100 years. Five administrators, at the end of that period, were to summon all living male heirs."

Mr. Burnette stated that the fortune consisted, among other things, of four chests of gold; that at the end of the first century the administrators were unable to get a legal construction of the will to permit their opening the trunks; that they were drawing a salary of $1,000 per annum, anyway, and were content to continue for forty-five more years.

Two Brothers Called Heirs.

"Recently lawyers in Amsterdam went over one and one-half centuries of files and found the record of the will," continued Mr. Burnette. "Peter Taylor, a brother of my friend, John, was located in Scotland. He and John are now the sole heirs to the estate, with the possible exception of a stray uncle or two in Canada. A certified copy of the will is to be forwarded here soon."

OLSON CONDEMNS "LYNCHING" OF LANDIS BY BAR

Chief Justice Harry Olson yesterday sent the following letter to Judge Landis, whose dual rôle as federal judge and baseball commissioner was criticized recently by a resolution of the American Bar association:

"Just a word to let you know that I do not approve of the lynching of your character by the American Bar association.

"The lynching party was in charge of Hampton Carson, who, I am told, assisted in whitewashing the crowd that built the state capitol at Harrisburg and then went to the American Bar association with a code of ethics for the profession.

"Unfortunately, our American bar is reactionary. The speeches on the subject of crime by Edwin Sims and Judge Kavanagh were thirty years behind the times.

"I am going to ask Mr. Harley (the editor) to devote an issue of the journal of the American Judicature society to this lynching party.

"If more judges had your character and courage, the country would be better served than it often is now."

UNCLE SAM PUTS O. K. ON BOBBED HAIR FOR GIRLS

Fashion note: Uncle Sam's just taken official notice of the bobbed hair, knee-length skirt and roll your own fads. And, boy, he likes 'em that way! But nix on the calcimined noses, sezze.

Col. Charles R. Forbes, director of the new veterans' bureau, put the stamp of approval yesterday on the clipped hair and the knee-length hose styles for stenographers working in the government's soldier relief agencies in the Leiter building. But he forbade powdering of noses, loafing or social calls during office hours.

"Wear anything you please, girls," he said. "Just be comfortable. But don't be salary slackers, because there are hundreds of cases of disabled men waiting for your attention. And when a crippled doughboy comes in here, smile his discouragement away."

HOW TO START THE DAY WRONG

MEN ARE LIKE THAT

BY CLARA E. LAUGHLIN

THE PERFECT WEDDING PICTURE.

Linda's wedding plans were somewhat limited by Sallie's hours at the theater. She favored Saturday for a wedding day, but if she set the ceremony for noon, Sallie could not stay to the breakfast. If she chose four o'clock—which she liked better—Sallie couldn't be there at all. Wednesday was similarly out of the question. Friday, Linda wouldn't have. It really was quite a nuisance. She settled on Tuesday, at four.

She would have liked a church wedding, not necessarily large, but stately as to setting and music. There could be no bride's attendants, of course; but Linda would not have minded that if she could have had a Gothic scene—many white tapers burning, dusk in the vaulted aisles and shadowy chapels, no palms, few flowers, but glowing color in stained glass windows and in tapestries. This was impossible, because of Jay's divorce.

"We simply can't do anything interesting here," Linda declared—meaning her home, and she didn't quite like the idea of being married in Jay's house—as if she were nobody.

"I don't just exactly like being married in a hotel or restaurant," Linda said; "but so many people have to, nowadays, it isn't so bad."

So she decided on the Ritz, and arranged to have the large drawing room in which the ceremony was to be performed hung with superb French tapestries of the early eighteenth century. The dining room, where an elaborate tea would be served as bridal feast, was supervised by an expert on the Louis Quatorze period, a man who was employed by the firm of art importers from which Linda had made many purchases for her new establishments. He achieved an effect, with the table and surroundings, which might have adorned Versailles in its early days when the sun king's magnificence had not yet been eclipsed by Maintenon's austere piety.

It was to be a setting of really great dignity and distinction. For her part in the picture, Linda chose with difficulty between the stateliness she felt was becoming to Jay Sudduth's bride and the youthfulness Jay fancied. There were sumptuous fabrics she might have made into a gown suggesting a great lady from a portrait by Mignard; but Jay objected.

"I'm not strong for that kind of stuff," he said. "All right on the wall, if you like it. But not on you. I like girlies, not grand dames."

After much thought, and search, and consultation, Linda ordered her wedding gown made of finest Chantilly lace dyed a pale lavender and draped with exquisite effect on a softly lustrous French taffeta of the same shade. Her wedding bouquet was to be of orchids in the pale tints. Her hat was designed by a French milliner, after he had seen sketches of the bridal setting and the gown. It was a hat La Valliere might have worn in the heyday of her girlish elegance—of velvet the color of a fine amethyst, trimmed with ostrich plumes to match her gown; the lines of it supremely becoming as well as artistic, and the tones supremely enhancing. Linda's skin looked fairer and finer than ever, in the light reflected from that glorious piece of velvet; her eyes shone darker and brighter beneath it than they had beneath any other hat she'd ever worn.

Justus had been asked to the wedding, but he knew he was not expected to come. He sent Linda a check for five hundred dollars and a letter full of good wishes.

Millie was to give the bride away. And for the occasion she was to wear a gown, the gift of the groom, wherein Linda exercised those tastes for splendor which she had had to restrain in choosing her own. Millie's was of French gray blue, trimmed in chinchilla fur, topped with a small hat of deeper French blue velvet, and toned with a bouquet of violets. The material of Millie's gown was a triumph of the Lyons looms—sumptuous without being striking; a brocade without stiffness of design; a fabric with the richness of velvet and the subtlety of a star sapphire, now revealing, now concealing its secret. The blend of the two color schemes was perfect.

Sallie was to receive with her mother and sister after the ceremony; so she must be in the picture, too. Linda designed her gown, and Jay offered to pay for it, but Sallie paid for her own. It was pink—the pink of Japanese gem coral—georgette crêpe; little-sister-ish; to be worn with a hat of lavender and larkspur blue. Sallie was a little bit amused by the whole thing, and especially at the rôle assigned to her. But she complied with Linda's requests, happily enough—albeit with gratitude that her life was less enveloped by dry goods and upholstery.

"I wonder," she said to Jim, not critically, but speculatingly, "if this is the way Linda's emotion—her joy, her pride, her love—expresses itself; or if this is her real emotion, and Jay is simply an occasion for it and a liquidator?"

It was after Selden-Smith and Ben had gone, and she and Jim still sat by their fire.

Jim shrugged his shoulders.

"I might be either, I suppose," he answered. "I don't want to deny Linda anything. It's so arrogant, so stupid, to say that a person has no feeling because he doesn't express it the way we think he should. But—O, well. We don't know, and we never shall. And I'm satisfied to go on guessing, aren't you?"

"Yes, of course. Life would be quite terrible if everybody were weighed, and measured, and ticketed. Linda showed me the letter father wrote her. It was quite a study, especially when I compared it with the one he wrote me. He seemed to be in the same quandary we are. He wanted to believe that Linda has grasped something beyond effect and luxury; but I could see that he wasn't at all sure. And you know how, instinctively, we hold ourselves in, when we don't know what the other party's thinking or feeling. It gave me a queer tugging at the heart to read that letter. Father was trying to be so tender and fatherly, and he was struggling with such a strangeness with Linda."

"That isn't the fault of this special condition, though," Jim interposed. "I mean, it happens just the same, when people in the closest relationship live side by side all their lives. There's an understanding between some souls and not between others, that's all. If it isn't there, it can't be established."

"And if it is there, it can't be destroyed," Sallie supplemented.

"I wonder?" Jim said.

"Do you think it can?"

"I think the connection can be cut—is cut, sometimes."

"So that they don't understand each other at all?"

"Well, it seems so."

Sallie winced, as if the thought hurt.

"I hate to believe that," she said, fervently. "It's like admitting that love can die. It can't! If something dies, it wasn't love."

Jim looked thoughtful, and said nothing.

"Penny!" Sallie murmured, bidding for his thoughts.

"I was just thinking," he answered, trying not to be too grave about it, "how strong the desire seems to be, in most of us, to believe that love is forever and forever. And yet——"

"And yet, what?"

"I don't know, dear. Or if I do, I can't think how to express it. But what I'm getting at is: don't we cheat ourselves when we hug the notion that love's immortal? I mean, don't we lay down on the idea? Isn't that, perhaps, what happens to a good many loves?"

Sallie knit her brows in a puzzled expression that was so tragic it made Jim smile.

"Don't, dearest!" he entreated. "There's no use puckering yourself all up over a vague speculation that a fellow can't even state coherently. All I mean is that we see people every day doing the worst fool things to their love, evidently because they believe it cannot die. I was just wondering if they mightn't get along better if they knew love is delicate, and has to have very particular care taken of it. That's all."

What Sallie might have replied was left unsaid. For just then the phone rang. It was the Stoke-Pogeses, returned to New York not just for the wedding, but in time for it.

[Continued tomorrow.]

[Copyright: 1921: By Clara E. Laughlin.]

The Inquiring Reporter

Every Day He Asks Five Persons, Picked at Random, a Question.

The Question.

Should Rickard be allowed to show his fight pictures?

Where Asked.

Michigan avenue link bridge.

The Answers.

G. M. Hepple, 5542 University avenue, engineer.—Yes, I think they ought to be shown. I don't see any reason why they should not. The battle at Atlantic City was a good, clean fight. If there was nothing wrong with the scrap itself there certainly can be nothing wrong with pictures of it.

J. J. Nash, 4339 North Winchester avenue, theatrical agent. — Certainly. I don't see the slightest reason why they should not. There are a million ex-soldier boys who fought for the government and now the government turns them down and says they can't see the fight pictures.

Van Scott, 81 East Madison street, artist.—There's no reason why they should not be shown. A lot of fellows who would have enjoyed watching that fight couldn't go to Jersey City because of the cost. Now they have a chance to see it in the movies and the law says no. It's a funny old world!

Frank Cook, 218 East Huron street, artist.—Yes, the pictures ought to be shown. There's nothing wrong in them. Everybody wants to see them, except these fellows in the high hats you see walking along the boulevard with the Old Man Gloom look on their faces.

J. C. Elias, 4733 Malden street, auditor.—Sure. We couldn't all go down to see the fight, though most of us would have liked to see it. Here's our opportunity to get the big spectacle, crowd, scrap and all, at a price we can afford. It's a shame that the government takes the attitude it does.

Elks Move Offices of Grand Secretary Here

The offices of the grand secretary of the Elks will be removed from Dubuque, Ia., to Chicago, within the next two weeks, according to an announcement made yesterday by Grand Secretary Fred C. Robinson.

CLEANERS CUT PRICES AS WAR ON 'TRUST' OPENS

Crowe to Speed Inquiry Into Plot Charges.

As the state's attorney's office yesterday prepared to launch a sweeping investigation into operations of the alleged conspiracy dominated by the Master Cleaners' and Dyers' association, the first tumble in prices was announced by Russell J. Poole, secretary of the council committee on high costs.

Mr. Poole sent a letter to Ald. S. W. Govier, chairman of the committee, giving a table of the so-called "trust" prices, both wholesale and retail, together with a "fair" price list compiled by Mr. Poole. It also contained a letter from Benjamin Rosenberg, president of the Advance Cleaners and Dyers, 3310 Indiana avenue, agreeing to place the reduced prices in effect today. It was this concern whose license was twice revoked because of the ordinance forbidding the operation of a cleaning establishment within fifty feet of another building—the ordinance which is said to have made the combination possible.

Drastic Cuts in Prices.

Some reductions announced amount to more than 50 per cent. The price of cleaning a man's suit is reduced by the wholesaler from 80 cents to 50 cents, making the cost to the individual customer $1.35 instead of $2. The cost to the tailor of having a woman's suit or dress cleaned is reduced from $1 to 65 cents, making the customer's price $1.50 instead of $2.

The biggest reductions are for cleaning women's fur capes and coatees. This price is cut from $4 to $1.75. It formerly cost $5 to have a long fur coat cleaned, whereas the new price will be just half as much. The cost of cleaning short or three-quarter length white gloves is reduced from 15 cents to a dime, while the long ones cost 15 cents instead of a quarter.

"I am satisfied that the result of this investigation will be to bring more of the larger cleaning firms into camp within the next twenty-four hours," said Mr. Poole.

Crowe Orders Speedy Inquiry.

While Mr. Poole was hammering away at profiteering concerns, State's Attorney Crowe turned the affidavits exposing the alleged combine over to Assistant State's Attorney Charles S. Wharton with instructions to speed up the investigation. Arthur Berg, secretary of the Master Cleaners' and Dyers' association, and John Clay, business agent of the laundry and cleaners' drivers' union, mentioned in the new charges, were indicted on charges of conspiracy a year ago. These cases were called before Judge Fitch yesterday and a continuance was granted until Sept. 20. Mr. Wharton said he will push these trials with all speed.

Amendment of Ordinance Sought.

In the meanwhile aldermen will urge the passage of an amendment to the fire prevention ordinance, now in committee, reducing the space requirement around a cleaning establishment from fifty to twenty-five feet. It was to block this amendment that Berg is alleged to have collected a slush fund.

It is significant that nearly 100 amendments to the fire prevention ordinances were submitted and that all were passed at the last meeting of the council before the aldermanic election with the exception of the one reducing space between buildings and three others. Ald. Henry Fick fought the twenty-five foot ordinance, saying that a three-foot space was sufficient.

NEGRO ALDERMAN DECIDES TO HOLD STATE JOB, TOO

Ald. Robert R. Jackson, one of the Colored aldermen from the Second ward, has decided to accept his appointment as a member of the state industrial commission at a salary of $5,000 a year but will not resign from the city council, he announced yesterday. He filed a $10,000 bond with the secretary of state cinching his acceptance. His decision to hold both jobs at once, accepting no pay for his work as alderman, is directly counter, lawyers say, to an opinion of Corporation Counsel Ettelson given in 1918, in which he held that Willis O. Nance and Harry E. Littler, then alderman and elected as sanitary district trustees, could not hold both positions.

ALD. R. R. JACKSON

"Mr. Ettelson's opinion I'm told applies to the holding of two elective offices by an alderman," Ald. Jackson said last night. "In accepting the appointment which Gov. Small has tendered me I will not be accepting an elective position."

BANDITS ADMIT SHOOTING HOLDUP VICTIM IN "LANE"

Two men, who have confessed to the police to the shooting of Emil Stemquist, 825 Buckingham place, during a holdup Saturday night, were arrested yesterday morning by Motorcycle Policeman Theodore Kuhn of the Cook County Highway police. They gave the names of Stanley Jurecke, 28, 3806 George street, and Peter Roman.

Officer Kuhn noticed the men early in the morning and started to question them. They ran, but, after a short chase, he placed them under arrest. When taken to the station they confessed to several robberies along the "lovers' lanes" of the northwest side, aside from the shooting of Stemquist.

KERNEL COOTIE—YOU CAN'T FOOL PA ABOUT THE WEATHER

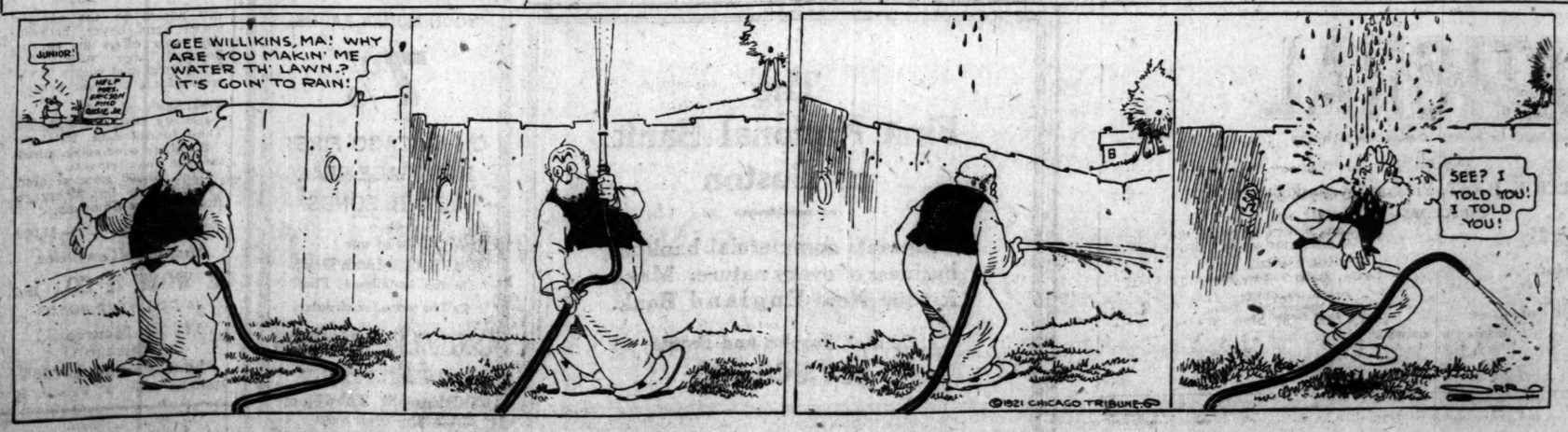

GRAINS FAIL TO HOLD GAINS MADE IN EARLY TRADING

BY CHARLES D. MICHAELS.

Disappointment came to those who expected the grain markets would continue strong with prices upward following Saturday's strong close. Cotton and stocks made a new high for the present upturn, while foreign exchange declined. There were reports that the War Finance corporation had about completed preparations for loaning $1,000,000,000 to finance the movement and exportation of crops, which, with the close adjustment of supplies to requirements the world over, had a strengthening effect on values.

Higher prices were made early and partly lost later, the close being unchanged for September wheat and 1@1½c higher on the distant futures, May leading in strength. Corn was ⅛@⅜c lower on the nearby and ½c higher for May, while oats showed ½c higher to ½c lower and rye unchanged to ½c lower than Saturday's close.

Wheat Supply a Surprise.

The most surprising thing in the wheat trade was the increase of 4,081,000 bu in the visible when a small decrease was expected, and the decrease of only 544,000 bu in Chicago stocks taking the actual movement from store. The gains were mainly at Galveston, Duluth, Buffalo and seaboard. Export business was slower, as little wheat was said to have been offered abroad over the Monday holiday and foreigners were indifferent. Buying of winter wheat by foreigners is expected to be lighter from now on, as their attention has been diverted to Canadian grain, which was said to be offered at lower prices than hard winter at the gulf.

Milling trade here was slow, while at Kansas City northwestern millers were after wheat, taking all offerings, and at Minneapolis the 1,323 cars received were cleaned up at good prices.

Traders were mostly long and the bulge met selling orders in sufficient volume to create weakness and cause the loss of most of the early advance of 3@4c on the distant futures and all on September, the finish being at practically the inside.

Local interests were large sellers and the market felt the effect of selling by the northwest. Changing from December to May was in liberal volume. September touched $1.30, December $1.31¾, and May $1.36¼, with a break of 2¼@3¼c.

Corn Market Disappoints.

Corn did not make the showing expected. Prices were up ½@1c, with May leading, only to break with wheat and on selling induced by the slower cash demand and on hedging sales by the cash interests. The country is selling corn fairly. Commission houses bought May early and unloaded later. September went to ½c over December on changing operations.

Many local traders are bullish on oats despite the increase of 1,636,000 bu in the visible supply to 60,455,000 bu, against 12,788,000 bu last year. Prices are so low that traders do not expect them to go lower, and despite the large supplies cash lots are selling closer to September. Prices advanced ¾c early and reacted with May 42¾@42½c at the last.

Rye continues to be sold by northwestern bedgers and bought by speculators at 22c under the Minneapolis prices. Arrivals in the northwest were 122 cars.

Lard was supported by the same interest as of late taking the nearby and commission houses the January, the latter being bought against sales of cotton oil futures. Ribs were sparingly handled. Packers sold all deliveries. At the close lard was 2½@7½c lower on the near and 20c higher on the deferred future, while ribs were 2½c lower to 2½c higher. Exports of lard and meats for the week were heavy. Prices follow:

Mess Pork.

	High.	Low.	Close Sept.6.	Sept.3.	Sept.7, 1921.	1920.
Sept.	.....	.....	17.50	17.50	23.00	
	Lard.					
Sept.	12.02	11.87	11.87	11.95	18.07	
Oct.	12.10	11.92	12.00	12.02	19.17	
Jan.	10.10	9.95	10.07	9.87	13.95	
	Short Ribs.					
Sept.	.....	.....	8.97	9.00	16.12	
Oct.	9.25	9.10	9.10	9.12	16.35	
Jan.	.....	.....	8.70	8.67	.....	

CASH·GRAIN NEWS

Export sales of wheat at the seaboard Tuesday were 200,000 bu, all Manitobas, and 200,000 bu corn. Manitobas were reported as selling at a somewhat cheaper basis than hard winters. No sales to exporters were reported at Chicago, with the exception of 20,000 bu corn. Domestic shipping sales were 10,000 bu wheat, 30,000 bu corn, and 35,000 bu oats. Sales of 50,000 bu oats and 50,000 bu wheat were made to go to store. Deliveries on September contracts were 85,000 bu wheat, 45,000 bu corn, 228,000 bu oats, and 197,000 bu rye.

A lack of seaboard demand caused a decline of 1c to 3c in premiums on winter wheat at Chicago and 1c to 5c on springs. No. 2 red was quoted at 1½c to 2c over, and No. 2 hard 1¼c to 2¼c over the September, while dark No. 1 northern was 10c to 20c over, and No. 1 northern 7c to 9c over. Receipts 328 cars.

Milling demand for cash wheat at St. Louis was active with prices 4c to 6c higher, except on low grades, which were very slow sale. At Kansas City hard was 1c to 4c and red 2c to 5c higher, while at Omaha prices were unchanged to 2c higher.

Spring wheat at Minneapolis was unchanged to 2c higher, with a brisk demand and the large receipts were quickly cleaned up. Minneapolis and other mills were active buyers of hard winters at Kansas City and in the southwest. No. 1 northern at Winnipeg sold at 12c to 13c over October, exporters paying the inside figure.

Offerings of corn were large, but the demand was good. Prices early were about unchanged, but were off ½c later, with the September. No. 1 and No. 2 yellow and white sold at 1¼c to 1½c and mixed at 1c over the future. Outside markets were 1c lower to 1c higher. Receipts, 1,291 cars.

Basis on cash oats showed little change with No. 2 white 2½c to 3c over; No. 3 white, ½c over to ½c under, and No. 4 white, 3c to 4c under September. Sales were unchanged to ½c higher, as compared with Saturday. Receipts, 290 cars.

Range of cash grain prices in leading markets follows:

WHEAT.

	Chicago.	Kansas City.	St. Louis.
No. 2 red.	1.30 @31¾	1.32	1.36@1.39
No. 3 red.	1.28 @29¾	1.23@1.35	1.37@1.34
No. 4 red.	1.24¼@1.25	1.17	1.21@1.28
No. 1 hd.	1.31¼	1.21@1.25	.....
No. 2 hd.	1.29 @31½	1.19@1.34	1.31
No. 3 hd.	1.26¼@29¼	1.17@1.30	.....
No. 4 hd.	1.10 @1.25	1.13@1.27	1.23
	Chicago.	Winnipeg.	Minneapolis.
No. 1 nor.	1.36	1.52¼	1.43
No. 2 nor.	1.36	1.43¼	1.36@1.41
No. 3 nor.	1.33½@1.36	1.39¾	1.27@1.34

CORN.

	Chicago.	Omaha.	Peoria.
No. 1 mix.	55 @56	44	53¼
No. 2 mix.	55 @56	43	53¼
No. 3 mix.	55 @55¼	.....	.....
No. 1 yel.	55¼@56¼	44@44½	53¼@53½
No. 2 yel.	55¼@56¼	.....	53¼@53½
No. 3 yel.	55 @55¾	.....	.....
No. 1 wh.	55¼@56¼	44	53¼
No. 2 wh.	55¼@56¼	44	53¾
No. 3 wh.	55	.....	.....
	Milwaukee.	Kansas City.	St. Louis.
No. 1 mix.	55 @55¼	.....	54
No. 2 mix.	55 @55¼	48	53¼
No. 1 yel.	55¼@55½	50½	56½
No. 2 yel.	55¼@55½	56	@56½
No. 3 yel.	55 @55¼	.....	55½
No. 1 wh.	55 @55¼	48	54¼
No. 2 wh.	55 @55¼	46	54 @54½
	Minneapolis.	Buffalo.	Toledo.
No. 3 yel.	49 @50	66	60 @61
No. 4 yel.	47 @48	65	.....
No. 3 mix.	48 @49	.....	.....

OATS.

	Chicago.	Kansas City.	St. Louis.
No. 2 wh.	38¼@40	.....	.....
No. 3 wh.	35 @37	34 @34½	36 @39½
No. 4 wh.	31 @34½	.....	34½@35
	Milwaukee.	Omaha.	Minneapolis.
No. 2 wh.	.....	33	32 @33
No. 3 wh.	34 @38½	31 @32¼	31½@32½
No. 4 wh.	32 @38½	31½@31¾	29 @31
	Buffalo.	Toledo.	Peoria.
No. 2 wh.	43	40 @41	37½
No. 3 wh.	41	.....	33½
No. 4 wh.	39	.....	32¾

RYE, BARLEY, AND FLAX.

	Rye.	Barley.	Flax.
Chicago	1.07@1.07¼	53 @63	1.90
Milwaukee	.....	63 @71	.....
Minn'lis	.99¾@1.00¼	43 @60	1.89¾@1.91¼
Duluth	.....	1.02¼ 46 @62	1.97

CLOVER AND TIMOTHY.

Clover—	Cash.	October.
Chicago, per 100 lbs.	13.00@19.00	.....
Toledo, per 60 lbs.	11.60	11.60
Timothy—		
Chicago, per 100 lbs.	4.00@ 5.00	.....
Toledo, per 45 lbs.	2.55@ 2.60	2.60

NEWS OF THE CROPS

Corn is maturing rapidly in Illinois and Indiana as shown by the cooperative state and government crop reports. Corn cutting and silo filling is general in both states. Ten days of good weather will put the greater part of the Indiana crop out of the way of frost, while 80 to 85 per cent of the Illinois crop will be safe by Sept. 15 to 20. Corn ear worm is present over a wide area in Illinois and doing considerable damage. Fall plowing is progressing. Late potatoes benefited by rains in both states, but the crop will be small.

A large yield of corn is expected in Iowa and Illinois, according to reports to the Illinois Central railroad. Condition in Illinois is estimated at 95 and in Iowa at 100.

BLUE SKY LAWS HIT FARMERS.

ST. PAUL, Minn., Sept. 7.—State leaders of the national grain pooling scheme under which farmers are being asked to sign binding contracts tieing up their grain for five years are reticent as to what the next move may be in this state. The Farmers' Finance corporation, which has been running afoul of blue sky laws in various states, has been denied the right to sell $750,000 of preferred stock in Minnesota. The corporation is a subsidiary of the United States Grain Growers, Inc. In following the course of Indiana and other states the Minnesota securities commission characterized the offer and sale as "misleading and deceptive."

WORLD'S·GRAIN MARKET·NEWS

Wheat futures are up 17c in two weeks, and the markets were regarded as acting tired last night. A break is looked for by most operators, although a few regarded the wheat market as in a position to respond to any improvement in the buying. One of the largest traders said the markets acted topsy.

Those who regard the advance in cotton and stocks of late believe that it is only a question of time before wheat values respond to the recent large exports. It is said that a fair amount of hedges against Canadian wheat have been placed here, which should have a strengthening effect when removed.

Should predictions made by an exporter that the big demand for winter wheat is over for the present be confirmed the market may not have the same support that developed on breaks the last two months, as many sharp observers see it, and a setback would not be unlikely.

Four floating elevators with an unloading capacity of 420,000 bu grain per day have been installed in the Montreal harbor. This added to the regular equipment of 1,050,000 bu daily is expected to be sufficient to take care of any congestion. There is around 40,000,000 bu of grain afloat for Montreal.

Receipts of wheat at Seattle and Tacoma, Wash., so far this season have been 9,631 cars, again 3,697 cars last year. So far there has been no accumulation of grain of consequence due to large exports. A Seattle, Wash., message yesterday said arrangements had been made to finance 5,000,000 bu for clearance before the holiday.

Chicago grain elevators unloaded only 1,171 cars the last three days, as many did not work Sunday and Monday. There were 4,969 cars of all grain on track yesterday, compared with 3,852 cars on Saturday morning.

President Joseph P. Griffin of the Board of Trade was the main speaker at the Craftsmen's club dinner at the Y. M. C. A. last evening. His remarks were mainly on legislation and its effect on the grain trade, and were in line with his circular printed in The Tribune yesterday.

PRIMARY MOVEMENT

Primary movements of grains Tuesday follow:

	Receipts— Wheat.	Corn.	Oats.	Shipments— Wheat.	Corn.	Oats.
Western	.....	.....	.....	.....	.....	.....
Chicago	174	842	255	668	2,103	71
M'waukee	95	502	146	324	729	404
M'polis	1,746	66	460	260	8	90
Duluth	294	4	10	356	...	101
St. Louis	480	91	162	141	24	49
Toledo	31	15	12	...	3	8
Detroit	18	16	21	...	...	...
K. City	1,376	31	54	458	76	12
Peoria	22	104	33	13	53	99
Omaha	618	97	86	205	45	74
In'polis	8	28	22	5	15	24
Total bu.	4,868	1,796	1,261	2,431	3,056	930
Last wk	5,492	1,695	903	3,390	1,694	860
Last yr.	3,124	947	2,296	1,035	187	574
Eastern—						
Total bu.	858	12	82	4,224	26	...
Last yr.	1,589	5	307	1,743	...	...

CHICAGO GRAIN RECEIPTS

Official receipts at Chicago Tuesday follow:

	No. 1 and No. 2.	No. 3.	No. 4.	Lower Total grades.	Cars.
Hard	167	47	5	29	248
Red	15	8	7	9	39
Spring	5	5	5	7	21
Mixed	9	2	1	7	19
All wheat	196	62	18	52	328
Corn	1,161	63	14	63	1,291
Oats	33	147	92	18	290
Rye	5	6	1	1	13
Barley	13	26	11	50
Totals	1,395	291	151	135	1,972

METAL MARKETS.

NEW YORK, Sept. 6.—COPPER—Steady; electrolytic spot and nearby, 12@12¼c; later, 12@12¼c. TIN—Steady; spot and nearby, $27.00; futures, $27.00. IRON—Steady; No. 1 northern, $21.00@22.00; No. 2 northern, $20.00@21.00; No. 2 southern, $19.00@19.50. LEAD—Steady; spot, 4.50c. ZINC—Quiet; East St. Louis delivery, spot, 4.25c. ANTIMONY—Spot, 4.50c.

ST. LOUIS, Mo.—LEAD—Firm at 4.25c. ZINC—Slab steady at 4.20c.

LONDON—COPPER—Standard, spot, £69 2s 6d; futures, £70. Electrolytic, spot, £73; futures, £74 10s. TIN—Spot, £161 7s 6d; futures, £163 17s 6d. LEAD—Spot, £23 5s; futures, £22 15s. ZINC—Spot, £25; futures, £25 15s.

DRY GOODS MARKETS.

NEW YORK, Sept. 6.—Owing to the rapid rise in raw cotton, many mills and cotton goods merchants today withdrew all yarn and cloth prices to await a more settled condition. Bidding by buyers was light.

Prices held up to the level of June values on Axminsters, but fell off on tapestries at the auction sale of 62,000 bales of rugs and 3,000 rolls of carpetings. Bidding was steady, small buyers being active.

Raw silk was higher. Knit goods factors withdrew lines for spring owing to the advance in yarn, which has now reached 50 per cent above the low points of the year.

GRAINS·IN·ALL MARKETS

September Wheat.

	Open.	High.	Low.	Close Sep.6.	Sep.3.	Sep.7, 1921.	1920.
Chgo	1.29	1.30	1.26½	1.26½	1.26¼	.....	
St. L.	1.28¾	1.29¼	1.26¼	1.26½	1.26½	.....	
K. C.	1.18	1.18¾	1.17	1.17¾	1.16	.....	
Mpls	1.34½	1.37¼	1.34½	1.36¾	1.43¾	.....	
Dlth	.....	.....	.....	1.33	1.30	.....	
*Wpg	1.40½	1.43¾	1.40¼	1.41¾	1.40¾	2.63¾	
T'ledo	.....	.....	.....	1.33½	1.32	.....	

December Wheat.

Chgo	1.30½	1.31¾	1.29½	1.29¼	1.28¼	2.41	
St. L.	1.29½	1.31½	1.29	1.29¼	1.27¾	2.42	
K. C.	1.19½	1.22¼	1.19½	1.20¾	1.19¼	2.35¾	
Mpls	1.34	1.37½	1.34	1.36	1.34½	2.41½	
Dluth	.....	.....	.....	1.35¼	1.33	.....	
Wpg	1.36¾	1.39¼	1.36¾	1.37	1.35¾	2.46¾	
T'ledo	.....	.....	.....	1.38½	1.37	.....	

May Wheat.

Chgo	1.35	1.36¼	1.34	1.34	1.32½	.....
St. L.	1.34¾	1.35¼	1.33½	1.33½	1.31⅞	.....
K. C.	1.24	1.27	1.24	1.25	1.23½	.....
Mpls	1.40	1.40¼	1.38¾	1.38¾	1.37¼	.....
Dluth	.....	.....	.....	1.38	1.35	.....
Wpg	1.43½	1.44½	1.42¾	1.42¾	1.40⅝	.....
T'ledo	.....	.....	.....	1.44	1.43	.....

September Corn.

Chgo	55	55	53¾	53½	54½	1.37¾
St. L.	52½	52½	52¼	52¼	52½	1.39½
K. C.	43	43	42¾	43	43¼	1.18½

December Corn.

Chgo	55	55¼	54	54¼	54¾	1.20¾
St. L.	52¾	52¾	52	52	52¾	1.20½
K. C.	46½	46¾	45¾	45¾	46¼	1.13½

May Corn.

Chgo	59½	60	58¾	59	58¼	1.18½
St. L.	57⅞	57⅞	57⅞	57⅞	56⅝	1.17⅝
K. C.	51	51½	50¾	51	51½	1.13

September Oats.

Chgo	35⅝	36¾	35⅝	35½	35¾	63¾
St. L.	36	36	36	36	35¼	64
Mpls	31½	32	31¼	31¼	31½	57½
*Wpg	46¾	46¾	46	46	46⅝	75¾

December Oats.

Chgo	38¼	39½	38½	38½	38⅝	65
St. L.	.....	.....	.....	37½	37	65¼
K. C.	36½	36½	36½	36½	36½	63¾
Mpls	34½	35	34	34¼	34½	60
Wpg	45	45½	45	45	44¾	70¾

May Oats.

Chgo	42¾	43¼	42⅝	42¾	42¼	68¾
St. L.	.....	.....	.....	41½	40¾	.....
Mpls	38¾	38¾	38¾	38¾	38¾	.....

September Rye.

Chgo	1.07¼	1.07¼	1.05	1.05	1.05¼	1.89
Mpls	1.00	1.00	98¾	98¾	97	1.73¾

December Rye.

Chgo	1.08½	1.10	1.07½	1.07½	1.07¾	1.74
Mpls	1.02	1.02½	1.01	1.01	99½	1.61¾

September Barley.

Chgo	.....	.....	.....	64½	63¼	1.01
Mpls	.....	.....	.....	56	57¼	94¾
*Wpg	73	73	72	72	73	1.15¾

October Flaxseed.

Dluth	1.98	1.98½	1.96¼	1.98	1.98	3.30
Wpg	1.94¾	1.95½	1.94½	1.94	1.94	3.46¾

*October.

CHICAGO DAILY INDEMNITIES.

Wheat.

	Bids— High.	Low.	Close.	Offers— High.	Low.	Close.
Sept	1.23¾	1.23¼	1.23¾	1.31	1.30½	1.30½
Dec	1.26¼	1.26¼	1.26¼	1.33	1.32	1.32
May	1.31¾	1.31¼	1.31½	1.37½	1.37	1.37

Corn.

Sept	53⅝	53	53	54¼	54¼	54¼
Dec	53⅞	53⅝	53⅝	54⅝	54⅝	54⅝

Oats.

Dec	38¼	38¼	38¼	38¾	38¾	38¾

For Next Week.

	Bids— Wheat.	Corn.	Oats.	Offers— Wheat.	Corn.	Oats.
Dec	1.18½	51¼	36⅜	1.45	57¾	42¼
May	1.22	55¼	40⅝	1.50	63¼	46

GRAIN STATISTICS

United States visible supply of wheat increased 4,081,000 bu last week, corn 1,456,000 bu, oats 1,456,000 bu, rye 185,000 bu, and barley 241,000 bu. Details follow:

	This week.	Last week.	Last year.
Wheat	38,641,000	34,560,000	20,758,000
Corn	15,500,000	10,050,000	3,504,000
Oats	60,255,000	58,799,000	12,798,000
Rye	4,371,000	4,186,000	2,210,000
Barley	2,932,000	2,691,000	2,238,000

Wheat stocks in all positions in Chicago increased 165,000 bu last week, corn 558,000 bu, oats 1,257,000 bu, and rye 68,000 bu. Barley decreased 10,000 bu. Detailed stocks, last three ciphers omitted except in the totals, follow:

	Public.	Private.	*Total.	Last year.
Wheat	405	2,611	3,371,000	759,000
Corn	2,060	1,799	4,114,000	333,000
Oats	10,437	8,996	21,822,000	5,444,000
Rye	362	194	546,000	70,000
Barley	2	143	145,000	222,000

*Includes 355,000 bu wheat, 255,000 bu corn, and 2,389,000 bu oats afloat.

Canadian visible supply of wheat increased 1,143,000 bu last week, and oats decreased 607,000 bu. Details follow:

	This week.	Last week.	Last year.
Wheat	4,512,000	3,369,000	6,404,000
Corn	7,937,000	8,544,000	334,000
Barley	1,261,000	1,295,000	419,000

North American exports of wheat showed a decided falling off the last week. Details follow:

	This week.	Last week.	Last year.
Wheat, bu.	8,690,000	12,628,000	6,429,000
Flour, brl.	407,000	422,000	189,000
Corn, bu.	1,469,000	2,839,000	9,000
Oats, bu.	184,000	499,000	52,000
Rye, bu.	489,000	668,000	516,000
Barley, bu.	451,000	741,000	584,000
Pork, brls.	630	665	1,425
Lard, lbs.	17,279,000	21,928,000	12,584,000
Meats, lbs.	16,118,000	14,271,000	23,297,000

World shipments of grain the last week, with comparisons, follow:

	This week.	Last week.	Last year.
Wheat	13,128,000	14,940,000	11,721,000
Corn	3,859,000	5,226,000	3,034,000
Oats	1,081,000	2,040,000	1,157,000

WILLIAM WHITMAN

Great Textile Manufacturer, says:

"Whatever you may have agreed to do, even if it seems unwise or unreasonable afterwards, is the thing that must be done at all costs."

SEE the business leader; study his great characteristics; note the main elements in his success. It is like viewing time-resisting Nature itself, strong and resourceful.

Observe a mountain range: one summit rises higher than neighboring summits. And on that eminence, one peak points still higher than the others. That is the peak of Integrity. A second, almost as prominent, is the peak of Courage.

These two characteristics crown all great successes. They are as conspicuous in successful men as jutting peaks are eye-arresting in Nature.

The Importers and Traders National Bank offers the best of commercial, financial service to men of Integrity and Courage working to a high success, and always stands by its agreements.

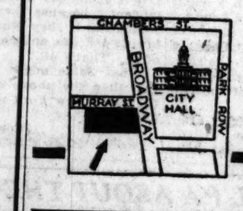

THE IMPORTERS & TRADERS NATIONAL BANK OF NEW YORK

Capital, Surplus and Undivided Profits, $10,000,000

BIG RISK FIRM PLANS BUILDING FOR NORTH SIDE?

BY AL CHASE.

It's a dull week when a full fledged rumor about a big near north side building project of some sort or other doesn't break loose. This one sounds pretty good, and those who know say it's going through. The State Bank of Chicago has taken title for a syndicate to the southeast corner of Chicago avenue and Cass street, fronting 140 feet on Chicago and 90 on Cass. A big insurance concern is said to be dickering with the syndicate for the property as the site for a huge office building.

There were six parcels changed hands. The corner, 45x70, was sold by L. L. Grombacher to Clara H. Prosser. Miss Prosser at once turned it over to the ban. The indicated price was $50,000. Hedberg & Bistor represented all parties in the acquirement of the six properties by the syndicate.

North Wells Street Sale.

The five story building at 1214-18 North Wells street has been sold by Henry J. Fitzgerald to Henry A. Stromsem and John Lenc, president and secretary of the Illinois Show Case works, now at 1812 Austin avenue. The property fronts 66 feet on Wells street. The building has a floor area of approximately 90,000 square feet and is 300 feet deep. The buyers will make extensive alterations and will use a portion of the building for their own business, leasing back to the former owner for use by the Fitzgerald Truck company a portion of the balance. The remainder of vacant space will be sublet by A. J. Montague & Son, who will handle the property. N. Ray Miller of that firm represented all parties in the above deal.

Edward I. and Robert H. Meyer have leased the four story building at 65-73 West Van Buren street and the building at 410-12 Federal street from Henry G. Foreman and Edmund A. Cummings for ten years at a gross term rental reported as $250,000. The lessees agree to spend between $50,000 and $75,000 on improvements and contemplate remodeling the Van Buren street building into four modern shops on the ground floor and the upper floors into offices. The building on Federal street is used as a garage. Remodeling will begin next April, according to Michael Flicht & Co., brokers in the deal, and who will have charge of the property.

South Water Street Lease.

The 22x150, at 9 West South Water street, improved with a four story brick building, now leased to C. F. Lowe & Co., commission merchants, has been sold by the Ira McCord estate to the Chicago Title and Trust company, to be held in trust for a syndicate. According to I. J. Bliss & Co., who represented all parties, the price is said to be $65,000, of which $25,000 was paid in cash and $40,000 in mortgages.

Building Permits

Forty building permits were issued yesterday, among which were the following:

1038-52 Balmoral-av., 6 story brick apartments; Depefer Apartment Corp., owner; E. E. Haer, arch.; D. Waldman, mason and carp. 300,000

6341 Magnolia-av., 3 story brick flats; Carl Lynch, owner; F. F. Olsen, arch.; R. Meyer, mason and carp. 300,000

2242-54 Grove-st., 6 story brick printing establishment; J. F. Cuneo, owner; B. Aischuler, archt.; McLennan Construction Co., mason and carp. 350,000

4450 Lawrence-av., 2 story brick store and flats; Frank P. Murphy, owner, mason, and carp.; William A. Gengler, arch. 50,000

10705 S. Michigan-av., 1 story brick stores; P. Paznockas, owner; A. Bughas, arch.; Michuda Bros., mason and carp. $18,500

46 N. Central-av., 2 story brick residence; J. J. Friosle, owner; W. M. Fishman, arch.; Henry Phaff, mason and carp. 19,000

NAVAL STORES.

SAVANNAH, Ga., Sept. 6.—TURPENTINE—Firm, 60¼c. Sales, 341 casks; receipts, 577 casks; shipments, 338 casks; stock, 8,738 casks. ROSIN—Firm; sales, 1,365 brls; receipts, 1,482 brls; shipments, 2,185 brls; stock, 74,728 brls. Quote: B, $3.70@3.75; D, $3.70@3.80; E, $3.80@3.85; F, $3.95; G, $3.95@4.00; H, $3.95@4.05; I, $4.05@4.15; K, $4.25@4.30; M, $4.30@4.40; N, $4.45@4.50; WG, $5.15; WW, $5.55@6.40.

PRODUCE MARKETS

Fancy grades of butter were in good request and firm, while under grades were offered freely and sold slowly. Eastern markets were active and mostly ½c higher. Arrivals for the three days were 26,293 tubs.

A good business was on in cheese both here and in Wisconsin with twins at Fond du Lac ¾c higher and square prints ½c lower. Eastern markets were slow.

Eggs were in moderate request with an easy tone and arrivals of 11,717 cases. Live hens were up 1½c with spring chickens and ducks 1c higher. Arrivals were 4 cars and 494 coops.

Potatoes met a brisk call with prices 15c higher in some instances. Arrivals were 110 cars with 106 cars on team track.

WHOLESALE CREAMERY BUTTER PRICES

Score.	Chicago— Whole milk.	Centralized.	New York.	Boston.	Philadelphia.
93 score	39	.....	42	41½	42
92 score	38½	.....	41	40½	41
91 score	37½	.....	40	39½	40
90 score	36½	36¼	38½	38	39
89 score	35	35	37½	37	37½
88 score	33½	.....	36½	36	36
87 score	32	.....	35½	.....	35

BUTTER PRICES TO CHICAGO RETAILERS

Score.	Tubs.	Prints.	Cartons.
Best [92-94]	40	42	41½-43½
Good [89-91]	38	39	39½-40½

	42½-43½	42½-43½
	40½-41½	40½-41½

WHOLESALE CHEESE PRICES.

	*Wis-Chicago.	consin.	New York.	Philadelphia.
Flats	.....	20½-21½	21	22
Twins	18½-18¾	18¾	20 -21	20½-21½
S. Dais.	18 -18¾	19	20 -21	21 -22
D. Dais.	18 -18½	18½	19½-20½	.....
Y. Ams.	.....	18½	22 -23	.....
Lghns.	19 -19¾	19	.....	22½-23
Sq. Pls.	20½-21	19	.....	22½-23

*Previous day.

POTATOES.

Ohios	$2.25@2.75	Cobblers	$2.50@3.15

POULTRY—WHOLESALE.

Fowls	20@25c	Turkeys	35c
Roosters	16c	Springs	23@25c
Geese	20c	Ducks	20@21c

EGGS.

Extras	36@37c	Checks	17@18c
Fresh firsts	29@31c	Dirties	15@20c
Miscellaneous	27@28c		

GREEN FRUITS.

Apples, bu. basket	$2.00@3.00
Blueberries, case, 16 qts.	3.50@5.00
Crabapples, bu basket	2.00@2.75
Grapes, 5-lb basket	.30@ .35
Lemons, box	8.50@9.00
Oranges, box	5.75@6.25
Peaches, Michigan, bu.	2.50@3.50
Pears, bu basket	1.50@3.00
Plums, 16 qts.	1.00@1.50

VEGETABLES.

Beets, 100 bunches	1.00
Cabbage, crate	1.75@2.25
Cucumbers, bu basket	.75@1.00
Carrots, 100 bunches	1.00
Celery, Michigan, flats	.75@1.25
Eggplant, home grown, crate	.35@ .50
Lettuce, leaf, home grown, box	.15@ .20
Lettuce, head, crate	3.50@4.00
Onions, sack, 70 lbs.	1.25@1.50
Peppers, green, home grown, box	.20@ .25
Radishes, 100 bunches	1.00@1.25
Spinach, home grown, box	.25
String beans, home grown, box	.35@ .50
Sweet corn, sack, 4 doz.	.35@ .50
Tomatoes, home grown, box	.20@ .35
Turnips, home grown, box	.75

DRESSED BEEF.

	No. 1.	No. 2	No. 3.
Rounds	16	14	11½
Plates	6	5	2½
Ribs	24	22	10
Loins	32	30	14

VEAL.

60@90 lbs.	12c	100@110 lbs.	17@18c
75@80 lbs.	13@14c	125@175 lbs.	5@10c
90@100 lbs.	15@16c		

OUTSIDE PRODUCE MARKETS.

ST. LOUIS, Mo.—POULTRY—Hens, 22c; springs, 22c; turkeys, 28a; ducks, 20c; geese, 16c. EGGS—27c.

H.O. STONE & CO. Offices of Proven Solidity Since 1857

7% BONDS

Real Estate Security

CHICAGO BUILDINGS and Ground—Security you can see—Security you can watch from year to year if you wish—Security of which you yourself know the value and the earning power.

THIS is what makes our bonds so attractive to people who want to invest their money where it will be safe.

These First Mortgage Real Estate Serial Gold Bonds are doubly attractive now because they yield 7%.

We recommend the investment in them of every available dollar—at once—because every day our own experience, as

COTTON, STOCKS, WHEAT SHARE SHARP RALLY

YESTERDAY'S AVERAGES

	High.	Low.	Close.	Net chge.
25 railroads	53.71	53.05	53.29	+ .33
50 industrials	74.45	72.74	73.26	+1.05
100 stocks	64.08	62.89	63.27	+ .89

The New York Times.

New York, Sept. 6.—[Special.]—Following the triple holiday over Labor day, sensational advances were made in stocks, grains, and cotton at the resumption of business in the financial and commercial markets today.

At the cotton exchange the opening was wild, with general buying of contracts for the future delivery. The price at the start was up $5.25 to $7.25 a bale, compared with Friday's close, and the advance was $16.50 since the close last Wednesday.

The gain this morning was due largely to sensationally strong cables from Liverpool, where the market had been open during the holiday on this side of the Atlantic.

Mexican Oils Feature.

On the stock exchange Mexican Petroleum was the outstanding feature. The price of the issue was shot up $4.50 a share. Favorable news from Mexico City that differences between the Mexican government and American oil producers had been settled, and that American oil companies that had been shut down for several weeks would resume operations there immediately, was largely responsible for the sensational bidding for Mexican Petroleum.

The prices showing the rise over the holidays were:

U. S. Steel	77, up 1¼
Mexican Petroleum	112¼, up 6½
Do pfd	81, up 2¾
Studebaker	49¾, up 2
October cotton	Up 192, or $9.60 a bale
December cotton	Up 170, or $8.50 a bale
January cotton	Up 157, or $7.85 a bale
March cotton	Up 155, or $7.75 a bale

Rumors Fly Thickly.

The upward move was aided by certain tobacco leaders who were credited with endeavoring to get out of a large line of the stock with which they had been "hung up," to use the vernacular of the street, last summer.

Wheat advanced 3 cents, the September option touching $1.29 at the outset, on general buying, in sympathy with the sharp upturn of that commodity in Chicago.

IN FOREIGN STOCK MARKETS.

LONDON, Sept. 6.—Bar silver 30½d an oz.; money 3% per cent. Discount rates: Short bills, 4½ per cent; three months bills, 4¼ per cent.

PARIS.—Prices moved irregularly on the bourse today. Three per cent rentes, 56 francs 55 centimes. Exchange on London, 48 francs 95 centimes. Five per cent loan, 81 francs 45 centimes. The dollar was quoted at 13 francs 16 centimes.

BERLIN.—The statement of the Imperial Bank of Germany as of Aug. 31 shows the following changes: Total coin and bullion decreased 67,551,000 marks; gold decreased 67,835,000 marks; treasury notes decreased 309,444,000 marks; notes of other banks decreased 2,576,000; bills discounted increased 2,612,744,000; advances decreased 3,430,000; investments decreased 7,693,000; other securities decreased 423,890,000; notes in circulation increased 2,882,146,000; deposits increased 4,010,123,000; other liabilities increased 986,779,000; total gold holdings, 1,023,708,000 marks.

U. S. TREASURY STATEMENT

WASHINGTON, D. C., Sept. 6.—The following is a statement of the condition of the United States treasury on Sept. 2:

Income to date this year	$ 882,078,265
Income to date last year	1,625,826,067
Decrease	843,746,802
Outgo over income this year	156,555,544
Outgo over income last year	146,272,796
Increase	10,282,748
Balance general fund today	332,498,698
Balance previous day	332,775,197
Decrease	276,499

GOVERNMENT BONDS.

	Bid.	Asked.
U. S. 2s, registered	100¼	101¼
U. S. 2s, coupon	100¼	101¼
U. S. 4s, registered	104¼	.....
U. S. 4s, coupon	104½	.....
U. S. Panama 2s, 1938	101½	.....

NEW BOARD OF TRADE MEMBERS.

Arthur Stanley Jackson Jr., a recent graduate of Yale and son of Arthur S. Jackson of Jackson Bros. & Co., and Dowell Durbin of Chicago were elected to membership of the Board of Trade yesterday.

NEW·YORK·STOCK·TRANSACTIONS

Bid.	Asked.	Description	Sales.	High.	Low.	Close.	Net chge.	Close Aug. 30.	Close Aug. 9.
46⅝	47	Adams Exp	1,100	47	43⅝	47	+ 1½	41	.....
10⅜	11¼	Aud Remelg	100	11¼	11¼	11¼	— ⅛	11⅜	.....
35	40	Do pfd	100	36½	36½	36½	— ½	.....	.....
20	20½	Ajax Rubber	1,300	20¼	19	20½	+ 1½	20⅝	23
1½	⅝	Alaska Gold	400	⅝	⅝	⅝	+ ⅛	⅝	.....
1½	1⅝	Alaska Juneau	100	1½	1½	1½	.....	.....	1⅝
37⅜	38¼	Allied Chem	1,000	38½	36⅝	37⅝	.....	37¼	36½
85	86½	Do pfd	300	86½	86	86½	+ ½	86½	86
31	33¼	Allis-Chal Mfg	500	33½	33⅛	33¼	+ ⅛	31⅞	30⅝
32	33	Am Agr Chem	1,100	34½	31	33	.....	28⅜	31⅝
53	55	Do pfd	400	55	51¼	55	— 2	53	55
30	30¼	Amer Beet Su	600	30½	30	30	+ 1⅛	.....	.....
31½	33	Am Bosch M	800	35	34½	35	+ 1⅝	33	.....
43	46	Amer Br Shoe	100	45¾	45¾	45¾	.....	.....	150
27½	28¾	American Can	2,200	28	27	27¼	+ ½	26⅝	26½
80½	81	Do pfd	100	80½	80½	80½	— ⅜	81	.....
126¾	129	Am Car & F	1,100	127¾	125½	126¾	+ ¾	124½	124
19¾	20	Am Cotton Oil	500	19⅝	19	19⅝	+ 1⅛	19⅝	17⅞
44	51	Do pfd	100	42	42	42	.....	42	.....
4½	4¾	Amer Drug	200	4⅝	4½	4⅝	.....	4⅝	4⅝
49	50	Do pfd	300	50	49	50	+ 1⅛	49½	51
52	54	Am Ice Secur	100	53	53	53	.....	.....	.....
61	62	Do pfd	100	61½	61¼	61¼	+ ⅛	.....	.....
30½	30¾	Am Int Corp	9,400	32	30	30½	+ 1¼	29⅞	33
19¼	20	Am Linseed O	600	20¼	19⅜	19⅜	— ¼	18¾	22⅝
42	46	Do pfd	200	43	43	43	.....	43	55
86⅜	87½	Amer Locomo	2,700	88	87	87	.....	86⅛	84
3½	3¾	Am Safety R	500	3⅝	3⅜	3⅝	— ⅛	3⅝	4
6	6½	Am Ship & C	600	6½	6	6½	+ ⅛	6	6¾
35⅜	36⅛	Amer Smeltg	3,200	37	34⅜	36¼	+ 2½	33½	35⅝
65½	66	Do pfd	300	66½	66½	66½	.....	64¾	.....
99	102	Am Snuff	100	100	100	100	.....	99⅝	103⅝
24	24¼	Am Steel F	1,800	24¼	24	24¼	+ ⅛	23⅝	.....
61½	62	Amer Sugar	7,200	63¾	60¾	62	+ 1	61½	65¼
116¾	117	Am Sum Tob	7,200	47½	45¼	46¼	+ 1½	43	47¾
106¾	106½	Amer T & T	3,700	106¼	105¾	106¼	.....	105¾	105¼
123¾	124½	Am Tobacco	2,400	125½	123¾	123¾	+ ⅛	122	123¼
122¼	123½	Am Tob B	700	124½	123	123	— ⅜	122	123¼
73¼	73⅝	Amer Woolen	16,200	74	72¼	73¼	+ 1⅝	70½	60
96¼	98½	Do pfd	200	97	96¾	96¾	.....	.....	.....
94	96	Am Whisle pf	100	94¾	94¾	94¾	.....	.....	.....
7⅞	8⅛	Amer Zinc	300	7⅝	7⅝	7⅝	.....	7¾	7⅝
36⅜	36¾	Anaconda	3,700	38	35½	36⅝	+ 1⅜	35	35⅛
24	25	Ann Arbor pf	300	26½	24½	24½	.....	.....	.....
1⅛	1⅜	Assets Realz	100	1¼	1¼	1¼	.....	.....	.....
30	31	Assoc Dry Gds	100	30½	30½	30½	.....	.....	.....
50	55	Do 2d pfd	100	54	54	54	.....	.....	.....
85¼	85¼	Atchison	600	85¾	85½	85¾	.....	85½	84
2¼	2⅜	Atlanta B & A	300	2¼	2¼	2¼	.....	.....	2⅜
25	25¼	Atl G & W I	4,500	25¾	24½	25¼	+ 1½	25¼	23⅝
20⅜	21	Do pfd	800	21½	20½	21⅜	+ ⅜	20⅞	22
2½	2⅝	Auto Sales	100	2⅝	2⅝	2⅝	.....	2¾	.....
79⅜	80	Baldwin Loco	35,400	81¼	79¼	80	+ 1⅞	76¼	74¾
37⅜	38	Balt & Ohio	7,000	38⅜	37¼	37⅜	+ ⅜	37⅛	37⅜
51	51⅜	Do pfd	300	51⅜	51⅛	51⅜	+ ⅛	50⅝	51
51⅜	51¾	Beth Steel B	6,200	52⅛	51	51½	+ 1⅛	50⅜	49⅞
97	99	Do 8% pfd	200	98½	98	98½	.....	96	98⅛
3¼	3⅜	Booth Fish	500	3⅝	3⅜	3⅜	.....	.....	3¼
9¼	9¾	Brit Rap Tran	200	10	9¾	9¾	.....	.....	9¾
84	86	Brooklyn Bros	300	85½	85½	85	.....	.....	.....
4½	4¾	Butte C & Z	1,500	4¾	4½	4½	.....	4	4½
14¼	14½	Butte & Sup	4,400	15	12¾	14½	.....	11⅝	12¾
25	26	Butterick	100	35¼	25¼	25¼	.....	26⅝	22½
9½	9¾	Caddo Oil	1,100	9⅝	9¼	9¼	+ ⅛	9	10½
61¼	63	Calif Pkg	200	62¾	62¼	62¾	+ ⅜	63	60¾
36	36⅝	Calif Petrol	1,600	37⅜	35⅝	37	+ 1⅜	35	33
3¾	4	Calumet & A	800	4	3¾	3¾	.....	.....	4½
47	49	Cal & Ariz	100	47½	47½	47½	.....	.....	.....
112	113	Canadian Pac	2,200	113⅝	112¼	113½	— ¼	115	113⅜
27½	27¾	Central Leath	2,700	28¾	27¾	27¾	+ ⅜	28½	32¾
62¾	63¼	Do pfd	200	62½	62¼	62¾	.....	62½	.....
26½	27	Cerro de Pasco	400	27	26¼	27	+ 1	25¾	24¾
43⅜	44½	Chandler Mot	4,500	45⅞	44	44½	.....	45	47⅝
54	55	Ches & Ohio	1,100	54½	54¼	54½	+ ⅛	54	53
65	65¼	Chi & N W	300	65½	65	65	+ ½	66¼	66¼
7¾	7⅞	Chi Gt West	200	7⅝	7⅝	7⅝	.....	7½	7⅝
16¼	16⅝	Do pfd	600	16¾	16¼	16½	— ⅛	16⅛	17
25½	26	C M St P	900	26¼	25¾	26	+ ⅛	26	27
38¼	38⅝	Do pfd	800	39⅜	38⅛	38⅛	.....	37⅝	40¾
32⅜	32¾	C R I & P	4,500	33¼	32⅜	32⅝	— ⅜	32½	31⅞
76	76½	Do pfd A	100	76½	76¼	76½	.....	76½	.....
64½	65	Do pfd B	100	65	65	65	.....	64½	.....
10¼	10½	Chile Copper	3,000	10½	9⅞	10⅛	+ ⅛	9⅝	10
23	23¼	Chino	600	23¼	22¾	23¼	.....	21⅞	23
38	40	Cluett-Peab	100	39¾	39¾	39¾	.....	.....	.....
34½	35	Coca-Cola	2,100	35	34⅜	35	+ ⅛	34½	33½
56	56¼	Col Gas & E	1,200	56¼	55½	56¼	+ 1	54¾	54½
3¼	3⅜	Col Graph	2,500	3⅜	3¼	3⅜	.....	3⅜	4½
33	34	Comp-T-R Co	300	33½	33	33½	.....	33½	.....
29	32	Cons Cigars	200	29½	29	29½	.....	.....	29
4¾	5	Cons Distrib	100	4¾	4¾	4¾	.....	.....	.....
87	87¾	Cons Gas	1,400	87	87	87¼	+ ⅛	85½	88
15¼	15½	Cons Textile	1,100	16	15	15½	+ ⅛	13⅝	.....
41	42	Cont Can	1,400	44¾	42	42	— 1½	.....	.....
82½	90	Do pfd	100	85	85	85	.....	.....	.....
⅝	⅞	Cont Candy	700	⅞	⅝	⅞	.....	⅞	⅞
60½	60¾	Corn Prod	7,000	70⅝	69¼	69¾	+ ⅛	68½	67¾
25½	25⅞	Cosden Co	5,500	26⅝	25½	25⅝	+ 1⅛	25¾	27
58	58½	Cruc Steel	18,200	59⅜	57½	58¼	+ 1⅜	57⅝	54
⅞	1	Cuba Cane Sug	2,700	9	8⅝	8⅝	+ ⅛	8½	10
19½	20	Do pfd	3,900	21¾	19¾	19¾	+ 1¼	19⅜	24⅜
13½	14	Cuban-Am Sug	3,000	14⅜	13¼	14	+ ⅛	13	16½
38½	40	Davis Chem	400	39¼	39	39	+ 1	.....	.....
96½	100	D L & W	400	98½	98	98	— ½	96	.....
16¾	17	Dome Mining	400	17	16⅞	16¾	— ⅛	17⅛	.....
17	18	Elkhorn Fuel	100	17½	17¼	17¼	.....	15⅝	.....
61¼	62½	Endicott-J	1,600	61⅞	61	61	+ ⅜	59⅝	59½
13¾	13⅞	Erie	400	13¼	13¼	13¼	+ ⅛	13¼	13⅜
18¾	19½	Do 1st pfd	300	19¼	18¾	18¾	+ ¼	18⅜	19
13¾	14	Do 2d pfd	1,000	13⅝	13⅜	13⅜	+ ⅛	13⅜	13⅛
56½	56¾	Famous Play	7,100	58	56¾	56¾	+ ⅛	56	50
80	80½	Do pfd	500	81½	80½	80½	+ 1	80	.....
85	87	Fisher Body	200	87	85¾	85¾	.....	85	.....
9¾	10	Fisk Rubber	3,400	10¼	9¼	10	+ 1	9¼	10
10¼	11	Freeport Tex	200	10¾	10¾	10¾	+ ¼	.....	.....
⅜	⅝	Gaston Wms	300	⅜	⅜	⅜	.....	.....	.....
48	48¾	Gen Asphalt	31,500	50	47½	48¼	+ 1½	45¼	50
84	87	Do pfd	100	85	85	85	+ 1	.....	.....
123¾	125	Gen Electric	5,500	125½	123½	123½	— ¼	124	117
10	10¼	Gen Motors	8,400	10½	9¾	10⅛	+ ⅛	9⅝	10¼
63¼	64½	Do pfd	200	63½	63¼	63¼	— ¼	64	.....
63⅜	64¼	Do 6% deb pf	300	64	64	64	+ ⅛	64	64
31¼	32½	Goodrich	1,200	32½	31½	32½	+ 1⅝	31¼	31⅝
79	80	Do pfd	100	75	75	75	.....	.....	.....
28¼	29	Gt Nor Ore	600	28⅝	28¼	28¾	.....	29	29½
72½	73	Gt Nor pfd	5,600	73½	72	72⅝	.....	73½	73½
20½	21½	Greene Can	200	21	20½	21	.....	.....	21¾
7⅞	8	Guan Sugar	500	8	8	8	.....	.....	.....
34½	35½	Gulf S Steel	1,000	35¼	34¾	35¼	+ 2	33¾	.....
57	58	Haskell & B	200	57¾	57¾	57½	+ ⅜	.....	59¼
55	60	Homestake	100	55⅝	55⅝	55⅝	.....	.....	.....
47½	48	Houston Oil	1,500	49	48	48	.....	46	51⅝
11¼	11½	Hupp Motors	700	11⅝	11	11⅛	+ ⅛	11	11
95	95¼	Ill Central	200	95½	95	95½	+ ⅜	95½	94¼
2⅝	2¾	Indiahoma	300	2⅝	2⅝	2⅝	.....	2⅜	2⅝
33	34	Insp Copper	1,000	34½	32⅜	33½	+ 1	31	32
2½	2⅝	Int-Met Con	300	2½	2½	2⅝	.....	1⅞	3⅛
8	8½	Do pfd	400	8¼	8	8	.....	7	.....
7	7¼	Int Agr Corp	100	7	7	7	.....	6⅞	7
36½	38	Do pfd	200	37¾	37¼	37⅝	+ 1⅜	.....	.....
78½	78⅝	Int Harvester	4,700	79½	77	78⅝	+ 1⅝	.....	73¼
100	103½	Do pfd	100	101	101	101	.....	98	98¼
9¼	9¾	Int Merc Mar	100	9⅝	9⅝	9⅝	+ ⅛	9¼	10¼
44	45	Do pfd	1,500	45¾	45	45⅝	+ 1⅛	42½	43½
30½	32	Int Motors	100	30¾	30½	30¾	— ¼	28	.....
58	61	Do 2d pfd	100	58	58	58	— 2	.....	.....
13	13¼	Int Nickel	2,400	13¾	13⅜	13⅝	+ ⅛	12⅜	13¼
44¼	45	Int Paper	5,300	46	44	44	+ 1	44⅞	51
67	69	Do pfd stpd	200	67½	67½	67½	.....	.....	.....
8¼	8⅝	Invincible Oil	1,100	8½	8¼	8⅜	+ ⅛	8⅝	8
2¾	2⅞	Island Oil	4,700	3⅛	2¾	2¾	.....	2⅝	3¼
10	10½	Jewel Tea	100	10½	10½	10½	— ⅛	10⅞	10⅛
25	25½	K C So	800	25¾	25¼	25¼	.....	24¾	25¾
50	50½	Do pfd	200	50¾	50¼	50¼	— ½	49½	.....
40½	41	Kelly-Spg	12,400	42¾	40½	40½	+ ⅜	38⅝	40½
68	70	Do 6% pfd	100	70	70	70	.....	.....	.....
80	84	Do 8% pfd	400	84	84	84	.....	70	.....
52	59	Kelsey Wheel	100	57½	57½	57½	.....	.....	.....
19	19¼	Kenn Copper	1,900	19⅝	18¼	19¼	+ 1	18	18⅝
12½	12⅝	Keystone Tire	2,800	14	12½	12⅝	.....	12½	12¼
39	39¾	Lack Steel	1,100	40	39	40	+ 1½	39	39
25½	26	Lee Rub & T	300	25⅝	25⅝	25⅝	— ½	25¼	21⅝
50⅝	51	Lehigh Val	300	51	50⅝	51	.....	51⅜	52
160	162	Liggett & M	500	162	157	162	+ 5	.....	150
153	158	Do B	200	155	155	155	.....	.....	150
12½	12⅝	Loews Inc	1,600	12¾	12¼	12⅝	+ ⅛	12¼	11
8⅝	9	Loft Candy	300	8¾	8¾	8¾	.....	8¼	8¼
100	104	Lorillard P pfd	700	102	100	100	.....	.....	.....
25	27	Manati Sugar	4,700	28¼	25	26	+ 1	.....	.....
28	29	MarSHRy pr pf	100	28	28	28	.....	14½	16¼
78	80	May D Stores	100	79	79	79	.....	.....	.....
109½	109¾	Mex Petrol	46,500	112½	109¼	109¼	+ 3¼	100½	102⅝
20⅝	21	Miami Copper	500	21	20½	20⅝	+ ⅛	20⅝	20⅝
11¾	11⅞	Mid States Oil	5,900	12	11¼	11⅞	+ ⅜	11⅜	13⅜
24½	24⅝	Midvale Steel	800	24½	24½	24½	+ ⅛	23¾	24½
9⅞	10¼	Minn & St L	800	10	9⅞	10	.....	10¼	11¾
65	68	MSP & SSM	200	69	65¾	66	.....	.....	.....
1½	1⅝	M K & T	200	1⅝	1⅝	1⅝	+ ⅛	.....	2
2½	3	Do pfd	100	3	3	3	.....	.....	.....
18¾	19	Missouri Pac	700	19⅜	19	19	+ ⅛	19¼	19⅜
37	38	Do pfd	600	38	37½	37⅝	+ ⅛	37⅜	39
17	17⅜	Mont Power	800	17⅝	17½	17½	+ ⅛	16	15⅞
18	19	Mullin Body	100	18¾	18¾	18¾	.....	.....	.....
55	58	Nat CAS pfd	100	57	57	57	.....	.....	.....
1¼	1½	Nat Con & C	500	1⅜	1¼	1⅜	.....	.....	1¼
33	34	Nat Enamel	1,200	34½	33¾	33¾	— ⅜	31¾	48¼
75¼	75½	National Lead	800	75½	75	75	+ 1¼	74½	75
10⅜	11	Nevada Copper	100	12¾	10⅜	10⅜	+ ⅛	10	.....
51¾	52	N O T & M	300	52	51¾	51¾	.....	51	54
50	51	N Y Air B	200	50	50	50	.....	48¾	.....
70½	71¾	N Y Central	1,400	71½	71	71½	+ ⅜	71⅜	70
56	57	N Y C & St L	200	57	57	57	.....	55	.....
62	68	Do 2d pfd	100	68¼	68¼	68¼	.....	66½	.....
27	28¾	N Y Dock	300	28	28	28	.....	28	.....
15½	15¾	N Y N H & H	1,900	16	15¼	16	+ ⅛	15½	16⅛
9⅝	9¾	Norf South	900	10	9	9½	.....	.....	.....
95	96	Norf & West	500	95⅝	95½	95⅝	+ ⅜	96½	95⅛
34	35	North Amer	1,600	35¼	34½	35	+ ¼	64	.....
31½	31¾	Do pfd	700	32¾	32¼	32¼	+ ⅛	.....	.....
73	73¼	North Pac	13,800	74½	73	73	+ ⅜	74⅜	75½
23½	25	Nova Sco Stl	300	25½	25	25	.....	.....	.....
9⅝	10¾	Nunnally	100	10	9⅝	10	+ ⅛	.....	.....
1⅜	1⅝	Okla Prod & R	700	1⅝	1⅜	1⅝	.....	1⅜	1⅜
20½	21	Orpheum	500	21	20¾	20¾	+ ⅛	19¾	.....
27½	28	Owens Bot M	200	27¾	27¾	27¾	.....	28½	28
54	55	Pacific Gas	300	54¾	54½	54½	.....	54	55
35¾	35½	Pacific Oil	9,100	36⅜	35	35⅜	+ ⅜	35½	34⅝
48¼	48½	Pan-Am P & T	9,900	49¾	48¼	48½	+ 1½	45⅝	46¾
43	43½	Do class B	2,000	44¼	43	43	+ ⅛	39	41
38	38¼	Penn R R	3,800	38⅛	38⅛	38¼	— ⅛	38⅜	37¾
8⅝	8⅝	Penn S B Corp	1,500	8⅝	8½	8½	.....	8	7⅝
55⅜	56	Peoples Gas	4,300	57	55½	55½	.....	54½	53⅜
19	19⅛	Pere Marq ctfs	900	19½	19¼	19¼	+ ⅜	18⅜	19
27⅜	28	Phila Co	100	27⅞	27⅞	27⅞	.....	27⅜	.....
22⅜	23	Phillips Petrol	6,800	23½	22	22⅜	.....	21½	18¼
12	12¼	Pierce-Arrow	4,700	12¼	11⅜	12	+ ⅛	11⅛	14⅜
26⅝	27½	Do pfd	100	29	27	27	+ ½	30	28¾
7	7⅛	Pierce Oil	900	7¼	7	7¼	+ ⅛	7⅜	7
23	23½	Pitts & W Va	700	23⅝	23	23⅛	+ ⅛	25	27⅝
56	56½	Pitts Coal	1,800	58	56½	56¾	+ ⅛	54½	59
87	87½	Do pfd	500	87	87	87	.....	87	.....
13½	14	Pond Creek	100	13⅝	13⅝	13⅝	.....	.....	.....
53½	54½	Press Steel Car	600	54¾	54½	54½	+ 1¼	55	.....
95	96	Pullman	3,800	96	94½	95½	+ 1	94	94½
29	30	Punta A Sug	800	30½	28½	30½	+ 2¼	28¼	29
24¾	25¼	Pure Oil	1,200	25¼	24¾	25	+ ⅛	24¾	26½
79	81	Ry Steel Spg	800	80	79¾	80	.....	79	75¾
12	12½	Ray Cons	400	12¾	12	12¼	+ ⅛	11⅛	13⅜
67⅜	68¼	Reading	3,300	69¼	67¾	67¾	+ ⅛	67½	70⅛
22	22¾	Remin Type	300	23¼	22	22	.....	.....	20
24½	25	Replogle	1,400	25¾	23¾	24¾	+ ⅜	22¾	.....
47½	48	Rep Iron & S	1,900	48¾	48	48	+ 1⅛	47	46¾
81½	82	Do pfd	100	82	82	82	+ ½	81	.....
49¾	49¾	Royal D N Y	3,300	51¼	50	50	.....	48½	50¾
2¼	2⅜	Savellia	200	2⅜	2¼	2¼	.....	.....	2
23	23¾	St L & S F	2,000	23¾	23	23	.....	23½	23
24½	25¼	St L & S W	1,200	25⅝	24¾	25	+ 1	23¾	33
33	34	Do pfd	200	34	33½	33½	.....	2⅛	4
3¼	3⅝	Saxon Motors	100	3⅝	3¼	3¼	.....	.....	.....
66¾	67	Sears Roebk	4,400	68¾	66¼	66¾	+ ⅛	66½	66½
17⅜	17⅝	Seneca Copper	4,200	18	17	17⅜	+ ⅛	14½	15⅜
36	37	Shell Transpt	200	37⅛	37¼	37½	.....	35½	37
19⅞	20¼	Sinclair Oil	37,600	20½	19¼	20	+ 1	19	19¼
34½	35	Sloss Shef	100	35	32	35	.....	34	34
30	31	Smith Motor	100	31	31	31	.....	28¼	.....
76¾	77	So Pac	4,300	77⅛	76¾	77	+ ⅜	78	76⅜
20¼	20½	So Ry	4,400	20⅝	20¼	20½	+ ⅛	19⅝	20
46	47¼	Do pfd	1,400	47⅝	46½	47⅜	+ 1⅜	44⅝	46
71¼	72	S Oil of Cal	700	72¾	70¾	71½	+ ⅜	70¼	.....
133	138	S Oil of N J	300	135¼	134	135	.....	133	130
106⅜	106⅞	Do pfd	600	106⅞	106¼	106⅜	.....	106⅞	107
29½	30½	Stromber

HOGS SLUMP AT CLOSE; CATTLE MARKET LOWER

CHICAGO LIVE STOCK

Prices of live stock at Chicago yesterday were:

HOGS.

Bulk of sales	$7.10@ 9.30
Heavy butchers	8.50@ 9.00
Butchers, 190@240 lbs.	9.20@ 9.50
Heavy and mixed packing	6.70@ 7.80
Rough and heavy packing	6.40@ 6.65
Medium weights	7.70@ 8.40
Light bacon, 160@190 lbs.	9.25@ 9.50
Light mixed, 140@160 lbs.	8.75@ 9.25
Pigs, 80@135 lbs.	7.50@ 8.85
Stags, subject to dockage	4.50@ 5.75

CATTLE.

Prime steers, 1,200@1,500 lbs.	9.75@10.25
Good to choice, 1,100@1,500 lbs.	8.25@10.00
Poor to good, 900@1,400 lbs.	5.75@ 8.40
Low grade killing steers	3.00@ 5.50
Bulk of 1st steers	7.25@ 9.85
Yearlings, 700@1,000 lbs.	8.50@10.85
Fat cows and heifers	3.25@ 8.00
Canning cows and heifers	2.00@ 3.25
Poor to choice bulls	2.75@ 7.25
Stockers and feeders	3.50@ 7.50
Poor to fancy calves	8.50@14.00
Western range steers	3.75@ 7.75

SHEEP AND LAMBS.

Western lambs	6.00@ 8.75
Native lambs	5.50@ 8.25
Lambs, poor to best culls	3.50@ 5.25
Yearlings, all grades	5.25@ 7.25
Wethers, poor to best	3.50@ 5.00
Ewes, poor to best	1.00@ 4.25
Bucks	1.00@ 2.00

Hogs went tobogganing yesterday, going down as the day advanced, with extreme late sales mostly 25c below best time Saturday. Including the holiday offerings of Monday, 38,000 were on sale and nearly a fourth of the total remained in the pens. Top light sold at $9.50, with day's average $8.15.

Heavy packing kinds are coming more freely this month the average weight of all hogs last week at 257 lbs being as heavy as any week in over ten years and 18 lbs heavier than ten year average of the corresponding week since 1910. Packers favored the lighter weights yesterday, while speculators purchased big weights freely.

Some of the choicest cattle sold steady, while the general market closed weak to 25c lower. Fancy 956 lb again sold at $10.85, equaling high point since January. Next highest, however, was $10.50, with few good enough to go above $9.85. Butcher stock closed lower and calves were 25@50c off at the finish.

Brisk competition in the lamb trade on feeding account helped the market and sales were on a strong to 25c higher basis, with top range lambs at $8.75. Feeders bought largely at $6.75@7.00. Aged sheep were in short supply and sold steady to stronger.

Seven western markets received 53,000 cattle, 73,000 hogs, and 94,000 sheep, against 34,000 cattle, 57,000 hogs, and 73,000 sheep the previous Tuesday and 67,800 cattle, 63,000 hogs, and 81,000 sheep a year ago.

Receipts at Chicago for today are estimated at 11,000 cattle, 19,000 hogs, and 28,000 sheep, against 11,748 cattle, 17,995 hogs, and 27,721 sheep the corresponding Wednesday a year ago.

Yesterday's Hog Purchases.

Hog purchases yesterday by Chicago packers and others follow:

Armour & Co..	2,700	Miller & Hart	700
Anglo-Amer. ..	2,400	Ind. P. Co.	1,500
Swift & Co.	3,000	Brennan P. Co.	800
Hammond Co..	2,000	Others	1,000
Morris & Co..	1,800	Shippers	6,000
Wilson & Co...	2,500		
Boyd-Lunham .	1,500	Total	*29,500
Western P. Co.	1,200	Left over	9,000
Roberts & Oake	600		

*Including 500 forwarded to Armour and 1,300 to Swift from outside markets.

LIVE STOCK MOVEMENTS AT CHICAGO.

Receipts—	Cattle.	Calves.	Hogs.	Sheep.
Est., Sept. 6.	20,000	3,000	38,000	33,000
Week so far	20,000	3,000	38,000	33,000
Week ago	21,750	3,889	53,944	65,264
Year ago	24,486	4,263	31,997	27,352
Shipments—				
Est., Sept. 6.	5,000	400	6,000	4,000
Week so far..	5,000	400	6,000	4,000
Week ago	7,943	935	10,381	12,414
Year ago	4,019	489	4,849	1,591

RECEIPTS AT TWENTY MARKETS.

Combined receipts of cattle, hogs, and sheep at twenty markets follow:

	Cattle.	Hogs.	Sheep.
Est., Sept. 6.	64,000	104,000	101,000
Sept. 5	60,000	58,000	64,000
Week ago	43,000	83,000	84,000
Year ago	78,000	88,000	93,000
This week	134,000	162,000	165,000
Week ago	120,000	184,000	236,000
Year ago	165,000	138,000	171,000
1921 to date	7,520,000	22,323,000	10,094,000
1920	8,752,000	23,024,000	9,531,000
1919	9,928,100	25,410,500	10,819,000

OUTSIDE LIVE STOCK MARKETS.

HOGS.

Indianapolis noted a decline of 50c, while other points were generally 10c to 15c lower than the opening day of the week. Receipts and prices follow:

	Receipts.	Top.	Bulk.
Kansas City	90,000	$ 9.35	$8.00@9.15
Omaha	6,500	9.35	6.75@7.75
St. Louis	7,500	9.60	9.50@9.60
St. Joseph	4,000	9.30	6.60@9.30
Sioux City	4,000	9.10	6.75@8.25
Indianapolis	10,000	9.35	6.00@9.25
East Buffalo	1,500	10.00	9.40@9.60
Pittsburgh	1,000	9.85	9.60@9.75
Cleveland	2,500	9.75	9.60@9.75
Cincinnati	6,000	9.25	9.00@9.25
St. Paul	4,000	9.10	6.75@9.00
Louisville	1,500	9.25	9.00@9.25

CATTLE.

Steers steady to 15c lower, with yearlings at $10.40 in St. Louis. Receipts and prices follow:

	Receipts.	Beef steers.	Cows and heifers.
Kansas City	14,000	$4.80@10.00	$2.00@7.45
Omaha	7,500	4.75@10.25	1.90@7.30
St. Louis	5,000	4.70@10.40	2.10@7.30
St. Joseph	3,500	5.00@10.00	2.15@7.25

SHEEP.

Sheep and lambs, strong to 25c higher, with $10.50 lambs in Jersey City. Receipts and prices follow:

	Receipts.	Lambs.	Sheep and yearlings.
Kansas City	15,000	$5.70@ 8.00	$1.75@5.80
Omaha	40,000	5.65@ 8.00	1.85@5.55
St. Louis	1,000	5.40@ 7.90	1.95@5.60
St. Joseph	4,000	5.50@ 8.00	1.80@5.15
East Buffalo	300	9.80@10.00	2.40@6.50

OIL MARKETS.

CHICAGO, Sept. 6.—GASOLINE — Tank wagon, 17c gal; service station, 19c; machine, 22½c. CARBON—Perfection, 8½c; summer black, 11.4c; tio winter, 11.9c. LINSEED—Raw, 1 to 4 brls, one delivery, 84c; do boiled, 86c. DENATURED ALCOHOL—45c. CORN OIL—Package, 24 pts, $6.50; 12 qts, $6.00; 6 gals, $10.80; 12 half gals, $2.25; No. 5, 2 cans to case, $11.50. WHITE LARD—100 lb keg, $12.25; 25 lbs, $3.25; 12½ lbs, $1.70. TURPENTINE—80c.

NEW YORK, Sept. 6.—Cottonseed oil trading was largest since the resumption after the war. Closing bids at net gains of 58 to 77 points. Sales, 60,400 brls; tenders, 1,700 brls; prime crude, $7.75 sales; prime summer yellow, spot, $9.65@10.00; Sept., $9.68; Dec. $9.79, and March, $10.07, all bid.

OIL CITY, Pa.—Credit balances, $2.25. Runs, 181,122; average 32,940. Shipments, 73,139; average, 15,828.

SUGAR MARKETS.

NEW YORK, Sept. 6.—Raw sugar Porto Ricos, 4.61c; Cubas, 4.86c for centrifugal. Raw futures closed 1 point higher to 2 points net lower. Final bids: Sept, 2.94c; Dec., 2.58c; March, 2.46c, and May, 2.49c. Refined, 5.90c for fine granulated. Refined futures, Dec. at 5.85c, a decline of 10 points. Final bids, 5 to 15 points net lower. Sept closed at 6.00c; Dec at 5.80c; March at 5.60c and May at 5.55c, all bid.

INVESTORS' GUIDE

Answers to inquiries are based upon information which THE TRIBUNE believes reliable, fair, and unprejudiced, but beyond the exercise of care in securing such information THE TRIBUNE assumes no responsibility.

Inquiries must bear the signature and address of writer in order to receive attention. Answers thought to be of public interest will be published. If an answer is not of general interest it will be mailed provided stamped, self-addressed envelope is inclosed. Address letters to Investors' Guide.

Durant Motors of Michigan.

T. M.—The Durant Motors corporation of Michigan was incorporated Aug. 10, 1921, at $5,000,000, par $10. Of the stock it is said that W. C. Durant, vice president, holds $1,300,000. It is reported the company's plant would be in operation next November. This is the Michigan branch of Durant Motors, Inc., which was incorporated in New York last January. Another company was formed in California in June for the establishment of a plant in Oakland. The Durant Motors, Inc., stock is listed on the Detroit stock exchange and traded on the New York curb. On Aug. 15, the corporation distributing the stock increased the price to $24 a share.

American Power and Light.

H. A.—The American Power and Light company is a holding corporation controlling subsidiaries in various parts of the country. The subsidiaries are all well financed, large and prosperous. The holding company recently issued $3,500,000 of notes secured by 200 per cent of general mortgage bonds of subsidiaries. In view of the good earnings and strong backing of the entire undertaking the new bonds are a well secured investment.

Brief Answers.

L. B. L.—The American Bosch Magneto company has issued $2,500,000 of notes. They mature in fifteen years and an annual sinking fund will have retired $2,000,000 of them before maturity. Present assets and average earnings for the last five years show a good margin of safety for both principal and interest. Earnings for some months have been poor. The notes rate as a business man's investment.

NEW YORK CURB STOCKS

INDUSTRIALS.

	Sales.	High.	Low.	Close.
Acme Pkng	1,700	1⅝	1¼	1⅝
Com'wealth Fin..	250	66	63½	66
Do pfd	200	83½	83¼	83¼
Conti Motors	100	5⅛	5¼	5⅛
Empire Food	400	23	22⅝	23⅛
Farrell Coal	800	10	8½	9¼
G Alden Coal..	2,600	35½	35⅛	35⅜
Holbrook	400	15¼	15	15¼
Inter Rubber	300	6⅞	6⅝	6⅞
Perfection	400	84	80	82
Philip Morris	1,800	4½	4¼	4½
Radio	1,100	1⅝	1⅝	1⅝
Do pfd	1,000	1⅞	1⅝	1⅝
Rep Rubber	1,400	23	18	23
Swis Co of Am.	2,600	2½	2⅜	2½
Tob Prod Exp ..	3,300	6	4½	5⅜
Utd Prof Sharing	2,200	1¼	1⅛	1¼
Utd Ret Candy..	2,300	5⅜	5½	5⅜
U S Ship Corpn	1,500	22	22	22
U S Steamship ..	2,000	32	31	31
Wayne Coal	200	1⅛	1⅛	1⅛
West End Chm	1,600	90	88	90

OILS.

Atl Lobos	400	10¼	10	10
Ill Pipe Line	20	151	151	151
Prairie Pipe Line	18	182	182	182
S O Indiana	800	69⅝	68½	69⅝
S O W Penn	45	53	52	53
Arkansas Gas	1,200	9¼	9	9⅛
Allied Oil, new	1,500	33	32	32
Boston Wyoming	7,000	76	71	73
Carib Synd	1,100	4¼	4⅛	4¼
Cities Service	60	120½	120	120½
Col Emerald	2,100	1¼	1⅛	1⅛
Elk Basin	1,900	6	5⅞	6
Federal Oil	400	1¼	1⅛	1¼
Fensland Oil	100	7⅛	7⅛	7⅛
Imperial Oil	200	8⅝	8½	8½
Intl Petlm	1,800	10½	10¼	10⅜
Lyons Petlm	1,700	84	83	83
Maracaibo	1,100	19¼	18½	18½
Mexico Oil	3,000	70	65	69
Noble Oil	5,000	⅛	⅛	⅛
Ohio Ranger	1,000	8	8	8
Omar New	600	86	85	86
Prod & Refin	200	4⅜	4¼	4¼
Simms Petlm	1,000	6⅝	6½	6½
Texon O & Land	35,000	60	54	60

MINES.

A B C Metals	17,000	54	40	54
Big Ledge	1,100	22	21	22
Boston & Mont.	29,000	72	70	72
Cortez Silver	2,500	80	78	80
Divide Exten	6,200	35	33	35
El Salvador Silv.	2,300	18	16	18
Eureka Croesus	11,000	31	30	30
Goldfield Flor	2,200	37	36	37
Harmill Divide	9,000	17	17	17
Knox Divide	3,000	10	10	10
McNamara Mns.	6,000	13	12	13
Do-Crescent	1,000	7	7	7
Mother Lode Cop	1,200	4¼	4	4
Nat Tin Corp	1,900	56	53	54
Nevada Ophir	6,000	36	35	36
Rex Cons	35,000	10	8	9
Tonopah Divide	1,000	71	70	71
United Eastern	1,200	2⅝	2¼	2⅝
West Utah Cop	2,000	20	20	20

BONDS.

No. thous.	High.	Low.	Close.
1 Allied Packers 6s	39½	39½	39½
12 Am Tel 6s 1922	99⅝	99¼	99¼
21 Anac Copper 7s	94½	94	94⅛
20 Armour 7s	98⅛	98¼	98⅛
10 B Steel 7s 1923	98⅜	98½	98⅜
2 B Board 8s	77½	77½	77½
93 Brazil 8s	100¾	99¼	99⅝
3 Ch Un Sta 6½s	106	106⅛	105⅞
6 Can Pac 6s	97⅞	98¼	97⅝
2 Cop Export 8s 1924	101⅜	101⅜	101⅜
1 Cudahy 7s	99½	99½	99½
15 Galena Sig 7s	94¼	94	94¼
17 Goodrich 7s	90⅝	90	90⅝
37 Gulf Oil Co 7s	98⅛	98⅛	98⅛
16 I R T 7s	75	74⅝	74⅝
8 Kennecott Cop 7s	92⅝	92½	92½
11 Libby 7s	95½	95	95¼
1 Morris 7½s	99⅝	99⅝	99⅝
2 Nat Leather 8s	96	96	96
5 Sears 7s 3 year	97⅝	97⅝	97⅝
35 Swift 7s 1931	98¼	97⅞	98¼
7 do 7s 1925	98¼	97⅞	98¼
12 S W Tel 7s	97¼	97⅛	97¼
5 S O N Y 7s 1927	103	103	103
6 do 7s 1928	102¼	102⅜	102⅜
18 do 6½s	101⅝	101⅝	101⅝
27 Sun Oil 7s	94	93⅞	94
29 Texas Co 7s	100	100	100
8 Vacuum Oil 7s	101⅝	101¼	101⅝
3 Western Elect 7s	100⅝	100⅝	100⅝

STANDARD OIL SUBSIDIARIES.

	Bid.	Asked.		Bid.	Asked.
Atl Ref	850	900	Pra Oil G	415	423
Borne Scry	340	350	Solar Ref	340	350
Buckeye P.	81	83	So Penn O.	65	75
Cheseboro	150	170	S W Pa P.	50	55
Cont Oil	110	115	S O Kas	525	535
Cresc Pipe.	24	26	S O Ky	380	390
Cumber P.	115	125	S O Neb	145	150
Eureka P.	75	79	S O N Y	321	325
Gal Sig pfd	85	90	S O Ohio	365	370
Indiana P.	73	76	Swan & F.	30	35
Nat Transit	24¼	26	Un Tank	85	95
N Y Tran.	140	145	Vacuum O.	240	250
Nor Pipe	85	88	Wash Oil	22	27
Ohio Oil	225	238			

MONEY AND EXCHANGE

CHICAGO MONEY MARKET.

Money in Chicago steady, 6½ per cent on collateral; commercial paper, 6¼@6½ per cent, 6¼@7 per cent over the counter; bankers' acceptances, 5@5¼ per cent; New York exchange by wire, par; by mail, 15@20c discount.

Chicago bank clearings yesterday were $78,500,000, compared with $74,600,000 a week ago, and $107,263,000 a year ago.

NEW YORK MONEY MARKET.

NEW YORK, Sept. 6.—Prime mercantile paper 6@6¼ per cent. SIVER—Bar: domestic, 99¼; foreign, 63⅝; Mexican dollars, 48⅝. Exchange weak; sterling 60 day bills and commercial 60 day bills on banks, 365⅞; commercial 60 day bills, 365¾; government bonds, steady; railroad bonds, firm; time loans, steady; 60 days, 90 days, 6 months, 5¼@6 per cent; call money, firm; high, 5½; low, 5½; ruling rate, 5½; last loan, 5½; closing bid, 5; offered at, 5½; call loans, against acceptances, 5½.

FOREIGN EXCHANGE.

Foreign exchange in amounts of $25,000 or over between banks as quoted by the Merchants Loan and Trust company:

	Sept.6.	Sept.3.	Wk. ago.	Yr. ago.
London—				
Cables	370½	371¾	373	356
Checks	370	370⅞	372½	355¼
Paris—				
Cables	7.63	7.73½	7.85	7.38
Checks	7.62	7.72½	7.84	7.37

The following quotations are for checks:

Italy	4.33	4.45	4.42	4.64
Antwerp	7.49	7.60	7.62	7.40
Swiss	17.00	17.08	17.11	16.47
Holland	31.58	31.70	31.71	31⅝
Sweden	21.55	21.70	21.75	20.20
Norway	13.15	13.38	13.80	14.60
Denmark	17.20	13.05	17.87	14.50
Spain	13.00	13.05	13.10	15.00
Germany	1.10	1.14	1.17	2.02
Austria	.12	.12½	.13	.48
Greece	5.60	5.70	5.68	10.85
Roumania	1.14	1.17½	1.20	2.34
Czecho-Sl	1.16	1.19½	1.20	1.70
Finland	1.40	1.48	1.52	3.75
Poland	.04	.03¾	.04	.48
*Canada	$100.00	$100.00	$99.00	$95.00
Argentina	30.50	29.75	30.12	.....
Brazil	12.70	12.13	12.20	.....
Hongkong	51.50	51.00	51.00	.....
Shanghai	71.50	71.00	71.00	.....
Japan	48.75	48.75	48.50	.....
India	27.50	27.50	27.00	.....
Chile	9.87	9.63	9.50	.....
Hungary	.26	.26	.26	.....

*Per thousand discount. All other quotations are values in American cents.

WOOL MARKETS.

LONDON, Sept. 6.—There were 10,620 bales offered at the wool auction sales today. It was a superior selection, the demand was good, and prices were firm and in sellers' favor. Light, greasy merinos advanced 5 per cent, and crossbreds were rather dearer.

THE MORRIS PLAN

We Advertise "Loans"

THAT the people may know the wisdom of borrowing to meet certain emergencies.

WE are convinced that careless uses of credit serve as an aid to extravagance and disaster.

"The Morris Plan" is a synonym for "Constructive Credit".

Capital One Million Dollars

The Chicago Morris Plan Bank

A STATE BANK

21 North La Salle Street

NEW ISSUE

$1,200,000

City of Los Angeles, California

5¾% Harbor Improvement Bonds

Dated September 1, 1921 Due $30,000 annually September 1, 1922 to 1961, inclusive

Principal and semi-annual interest (March 1st and September 1st) payable in New York City or Los Angeles. Coupon bonds in the denomination of $1,000, with privilege of full registration.

Exempt from all Federal Income Taxes

Legal Investment for Savings Banks and Trust Funds in New York, Massachusetts and Connecticut

FINANCIAL STATEMENT

(As officially reported)

Assessed Valuation of Taxable Property, 1921	$704,599,078
Bonded Debt (including this issue)	38,784,025
Water Debt	$21,572,800
Sinking Fund	780,372
Net Bonded Debt (less than 2½% of Assessed Valuation)	16,430,853
Population 1910 (U. S. Census)	319,198
" 1920 (" ")	575,480

LOS ANGELES, the largest city in the United States west of St. Louis, showed the greatest rate of growth of any of the twenty-five most populous cities in the country between the Federal Census of 1910 and that of 1920. It now ranks tenth, having advanced in the ten years from the seventeenth position.

Maturities 1922 - 1923	to yield 5.85%	Maturities 1932 - 1933	to yield 5.50%
" 1924 - 1926	" " 5.75	" 1934 - 1935	" " 5.45
" 1927 - 1929	" " 5.65	" 1936 - 1939	" " 5.40
" 1930 - 1931	" " 5.55	" 1940 - 1949	" " 5.35

Maturities 1950 - 1961 to yield 5.30%

Legal opinion of John C. Thomson, Esq.

Eldredge & Co. New York

Stacy & Braun New York

Kissel, Kinnicutt & Co. New York

NEW ISSUE

$2,200,000

River Raisin Paper Company

Manufacturers of Fibre and Corrugated Shipping Cases

(MONROE, MICHIGAN)

8% Sinking Fund [Closed] First Mortgage Bonds

Dated August 1, 1921 Due August 1, 1936

Interest payable August 1st and February 1st at the Cleveland Trust Co., Cleveland, Ohio, Trustee, and Security Trust Company, Detroit, Michigan, Co-Trustee, without deduction for Normal Federal Income Tax up to 4%. Coupon Bonds, Denominations $1,000, $500 and $100 registerable as to principal. Callable as whole or in part by lot on any interest payment date at 105 and accrued interest.

THE RIVER RAISIN PAPER COMPANY, a Michigan corporation, was formed in 1910 by the present owners with a paid-in capital stock of $150,000. The business has shown an unusual development, and today the Company is recognized as the largest manufacturer of Fibre Board Shipping Cases in the world.

The Fibre Shipping Case has to a large extent succeeded the wooden box in shipping and transportation of a great variety of commodities, due to the large saving in original cost, freight rates, storage space and convenience of handling. These containers are used in shipping a great many lines of merchandise. Among the regular customers of the River Raisin Paper Company are many of the largest manufacturing companies in the United States.

Property The property of the Company fronts on the River Raisin at Monroe, Michigan, and consists of about 84 acres of land, on 50 acres of which are located the manufacturing buildings (including the five large paper mills, three box factories and a silicate of soda plant), constituting the largest plant in the world devoted exclusively to the manufacture of solid fibre and corrugated shipping cases; daily capacity 40 tons of straw paper; 75 tons of silicate of soda; 300 tons fibre board and 240,000 boxes.

The properties represent complete units in each line of manufacture covered. The buildings are of the latest type brick and concrete construction; machinery and equipment representing the most improved methods of paper manufacture. No further plant construction is contemplated at the present time. The plants are running full time and employ approximately 1,300 people.

Security and Purpose of Issue These bonds are issued to provide additional working capital, and are a direct obligation of the River Raisin Paper Company *secured by a closed first mortgage* on the fixed property of the Company. The Net Tangible Assets as shown by the Company's balance sheet as of December 31, 1920, after giving effect to the present financing and the appraisal of the American Appraisal Co., Milwaukee, Wis., are $7,384,550.62 or $3,356 FOR EACH $1,000 BOND of this issue.

Sinking Fund and Special Restrictions The Trust Deed provides for annual payments of $160,000 to the Sinking Fund which will retire the entire issue before maturity. Further that Net Quick Assets of not less than 50% of the principal amount of bonds outstanding shall be maintained by the Company at all times; that fire insurance be carried in the amount of $4,000,000, payable to the Trustee, and that quarterly statements and annual audits be furnished to the Trustee and the bankers.

Earnings The Net Sales and Earnings applicable to bond interest after liberal depreciation and before Federal Income Taxes for the five-year period 1916-1920, have been as follows:

1916	1917	1918
$1,640,200	$2,348,669	$4,540,125
481,238	686,387	1,167,376

1919	1920
$5,526,702	$9,437,782
768,798	2,616,151

Average Annual Net Earnings for the five year period, $1,143,990; for the last three years $1,517,442; for the last year $2,616,151; or over six, eight and fourteen times maximum annual interest requirements of this issue.

Management The management will continue in the hands of the Organization which has successfully brought the Company to its present prominence in the industry.

The legality of these bonds has been approved by Messrs. Bulkley, Hauxhurst, Saeger & Jamison, Cleveland, Ohio. Audit by Messrs. Price, Waterhouse & Co., certified accountants, Chicago, Illinois. Appraisals by American Appraisal Company, Milwaukee, Wisconsin.

WE RECOMMEND THESE BONDS FOR INVESTMENT

Price 99 and interest, yielding over 8.10%

Powell, Garard & Co.
Investment Securities
39 South La Salle Street, Chicago
PHILADELPHIA

Otis & Co.
Investment Securities
Cuyahoga Building
CLEVELAND

The above information, while not guaranteed, has been carefully compiled from sources we regard as trustworthy, and is the information on which we have based our purchase and appraisal of this issue.

FOUNDED 1862

HARVEY FISK & SONS

Incorporated

Investment Bonds

GUILDER BONDS

The State of San Paulo is commercially the most important State of the United States of Brazil and produces 56% of the world's coffee.

In January the State sold $10,000,000 of dollar bonds in this country, £2,000,000 of sterling bonds in London and FL18,000,000 guilder bonds in Holland, all parts of the same loan and secured by a surtax on coffee.

These issues all bear 8% coupons and, owing to the fact that Dutch exchange is selling at a discount, there is a prospect of these guilder bonds ultimately returning the investor 10%, with an increase of 30% in principal.

Further details on request.

Price: $325 per 1,000 Guilder 8% Bond

Telephone State 5367

105 SOUTH LA SALLE STREET
CHICAGO

New York Boston Philadelphia Buffalo

About Real Estate Mortgages

When Mortgages bore 5% they sold readily to careful investors, even though more speculative investments bore 6%.

Now when needy borrowers are bidding 7% and 8% for credit the careful lender should be still more cautious.

A 6% mortgage bears the same relation *now* to higher interest paying securities that a 5% mortgage *formerly* bore.

And greater reasons for caution in investments now exist.

Chicago real estate mortgages should, of course, be sold only with the title guarantees issued by this company.

CHICAGO TITLE & TRUST COMPANY

69 W. Washington Street

Assets exceed $14,000,000

What's Coming This Fall?

Will sales pick up?
How about prices, up or down?
Will we see a boom in business?

Babson's special letter on the Fall outlook gives you the plain, unbiased facts on the present situation, and forecasts coming conditions with remarkable accuracy. It contains information of vital importance to every executive.

REPORT ON REQUEST

This Barometer Letter and booklet—"*Increasing Net Profits*"—is available for distribution to interested executives, gratis.

Tear out the Memo—*now*—and hand it to your secretary when you dictate the morning's mail.

Merely Ask for Bulletin 24WG

Roger W. BABSON'S Statistical Organization

Wellesley Hills, 82, Boston, Mass.
(Suburb of Boston)

The Largest Organization of Business Advisers in the World

If you want to see just how Babson's Service will make and save dollars in the various departments of your own business, tear out the MEMO—now—and hand it to your secretary when you dictate the morning's mail.

CLIP OFF HERE

MEMO for Your Secretary

Write Roger W. Babson, founder of The Babson Statistical Organization, Wellesley Hills, 82, Mass., as follows: Please send me a copy of Bulletin 24WG & booklet, "*Increasing Net Profits*"—gratis.

Chicago Office Roger W. Babson's Statistical Organization 518 Westminster Building

1921 IS REWARDING FIGHTERS

Five of a Series

the most popular ride in the city

is up the North Shore on a GREEN & YELLOW Bus. Every few minutes a load of happy faces speeds by in one of these popular busses. The new enclosed double deckers are for the people and the people have shown enthusiastic appreciation.

This growing enterprise offers an attractive investment in its First Mortgage 8% Bonds that yield about 8.40% at the market.

Denominations:
$100, $500, $1000

Ask for Special Circular

The Stanwood Co.
Investment Securities
111 W. Monroe St. Chicago

WM. A. PETERSON

Financial Services

Financial Publications
Stockholders' Lists
N. Y. Stock Exchange News By Wire Daily

29 S. LA SALLE ST.

Tel. Dearborn 1854

REPRESENTING:

Financial Publishing Company
Stockholders' Service Corporation
National Financial News Service

Stock Issues Wanted

Must be going company and in Class C Illinois

Commission Basis

Address H-O 459, Tribune

Tribune advertisements are the straight and narrow road to economy in buying.

COTTON MARKETS

NEW YORK, Sept. 6.—COTTON—Futures closed at a net advance of about 200 points on all positions. This was equal to 2 cents a pound, or $10 a bale for standard 500 lb bale.

	Open.	High.	Low.	Close.	Prev. close.
October	18.85	19.88	18.85	19.88	17.98
December	19.25	20.20	19.25	20.20	18.25
January	19.50	20.23	19.20	20.23	18.24
March	19.80	20.15	19.35	20.45	18.45
May	19.75	20.50	19.40	20.50	18.50

Spot quiet; middling, 20.10c. Exports for the day were 4,452 bales, making 480,964 so far this season against 205,558 last year. Total receipts, 23,380 bales; U. S. port stocks, 1,282,227 bales.

Southern spot markets were: Galveston, 19.50c, 200 points advance; Savannah, 19.20c, 200 points advance; Memphis, 19c, 250 points advance; Houston, 19.75c, 200 points advance; Little Rock, 18.50c, 225 points advance.

NEW ORLEANS, La.—The cotton market closed strong at a net advance of almost 200 points.

	Open.	High.	Low.	Close.	Close. Prev.
January	19.20	19.88	18.95	19.88	17.98
March	19.35	20.05	19.19	20.05	18.05
May	19.44	20.10	19.05	20.10	18.10
July	19.30	.....	.....	20.20	.....
October	18.80	19.49	18.50	19.49	17.49
December	19.00	19.85	18.92	19.85	17.73

Cotton firm; 200 higher. Sales on the call, 9,354 bales; to arrive, 2,057 bales. Low middling, 17.00c; middling, 19.00c; good middling, 20.00c. Receipts, 3,887 bales; stock, 94,358 bales.

LIVERPOOL—COTTON—Spot in good demand; prices strong; good middling 13.33d; middling, 12.88d; middling, 12.43d; low middling, 11.63d; good ordinary, 10.63d; ordinary, 9.88d. Sales, 15,000 bales, including 9,500 American. Receipts, 11,200 bales, of American. Futures closed steady. Sept., 12.84d; Oct., 13.00d; December, 12.88d; January, 12.75d; March, 12.53d; May, 12.41d; July, 12.26d.

Tobacco Prices Better in North Carolina Market

WINSTON SALEM, N. C., Sept. 6.—Tobacco markets in eastern North Carolina today opened with considerable demand reported for the crop. The market at Wilson reported a sale of 300,000 pounds at an average price of 19@20 cents a pound and at Kinston at better than 15 cents a pound. Prices were better than anticipated by growers.

OFFICIAL WEATHER FORECAST.

The official forecast for today and tomorrow and yesterday's table of records follow:

Illinois, Missouri, and Iowa—Fair Wednesday, probably becoming unsettled Thursday; not much change in temperature.

Indiana, Ohio, Michigan—Fair weather and moderate temperatures Wednesday and Thursday; gentle variable winds.

Wisconsin, Iowa, and Minnesota—Fair Wednesday; Thursday probably increasing cloudiness, not much change in temperature.

Place of observation.	State of weather.	Direction of wind	Temp. 7 p. m.	Highest today	Lowest last night	Precipitation last 24 hours.
Sept. 6, 1921, 7 p. m.						
Central time.						
Eastern states—						
Albany, clear		N.W.	74	84	68	.01
Atlanta, rain		W.	74	90	70	.99
Boston, clear		N.E.	74	86	62	.28
Buffalo, clear		N.E.	72	76	62	
Charleston, clear		S.W.	86	98	78	
New York, cloudy		S.W.	78	86	72	
Philadelphia, cloudy		S.W.	78	80	68	
Pittsburgh, fair		N.W.	68	78	68	.06
Portland, Me.		S.E.	68	74	60	
Washington, cloudy		S.E.	78	84	72	.14
Gulf states—						
Abilene, clear		E.	82	86	66	.52
Amarillo, clear		S.E.	76	86	60	
El Paso, clear		E.	84	94	64	
Fort Worth, cloudy		E.	78	86	72	.08
Galveston, cloudy		S.	80	86	78	.04
Jacksonville, clear		S.W.	88	94	76	
Miami, cloudy		S.W.	82	90	74	.02
Mobile, clear		S.W.	80	94	72	
Montgomery, fair		S.W.	82	88	74	
New Orleans, cloudy		W.	74	92	74	
San Antonio, clear		E.	78	90	74	
Shreveport, rain		S.E.	80	94	74	.14
Tampa, cloudy		W.	82	90	72	.12
Vicksburg, cloudy		S.W.	82	90	72	.02
Central states—						
Alpena, clear		W.	70	82	54	
Cape, fair		N.	76	82	68	.22
Chicago, clear		N.	72	76	66	
Cincinnati, fair		N.	74	76	66	.60
Cleveland, clear		N.E.	68	70	66	.04
Dallas, clear		E.	82	90	68	
Escanaba, clear		N.W.	70	80	54	
Evansville, clear		N.	74	80	72	.06
Fort Wayne, clear		N.	72	76	66	
Grand Haven, clear		W.	68	74	56	
Grand Rapids, clear		W.	70	80	62	
Green Bay, fair		S.W.	72	82	54	
Indianapolis, clear		N.	72	76	66	.14
Mackinac Island, clear		W.	66	68	60	
Madison, clear		W.	72	78	58	
Marquette, clear		W.	66	76	52	
Memphis, clear		W.	84	88	70	
Milwaukee, clear		N.	70	76	60	
Minneapolis, cloudy		N.W.	68	78	52	.26
Peoria, clear		N.	68	80	54	
Sault Ste. Marie, clear		N.W.	64	74	56	
Springfield, Ill., clear		N.	72	80	62	
West Central states—						
Bismarck, fair		S.W.	74	80	46	
Eagles City, clear		S.W.	70	80	50	
Concordia, clear		S.W.	84	92	58	
Davenport, clear		N.E.	70	80	54	
Des Moines, clear		S.E.	74	84	54	
Devils Lake, clear		N.W.	68	76	46	
Dodge City, clear		S.W.	78	90	62	
Dubuque, clear		S.W.	72	80	54	
Duluth, clear		W.	64	74	54	
Fargo, clear		W.	70	78	50	
Kansas City, clear		S.E.	78	82	54	
Keokuk, clear		N.	74	80	58	
Little Rock, cloudy		W.	78	84	72	
Montreal, clear		W.	72	78	50	
North Platte, cloudy		E.	72	82	44	
Oklahoma City, clear		E.	80	88	66	
Omaha, clear		S.W.	74	84	58	
Rapid City, clear		E.	74	76	48	
Sioux City, clear		S.	78	82	58	
Valentine, clear		W.	72	80	52	
Minneapolis, clear		N.W.	76	80	58	
Northfield, Mo., clear		N.	74	80	64	.02
Toledo, clear		S.E.	72	80	64	
Williston, cloudy		S.E.	72	76	44	
Mountain states—						
Boise, clear		N.W.	76	76	50	
Cheyenne, fair		S.W.	74	80	52	
Denver, fair		E.	72	80	48	
Havre, fair		S.W.	70	74	48	
Helena, clear		W.	64	74	44	
Pocatello, clear		S.W.	74	80	44	
Prescott, clear		N.	76	86	52	
Roswell, clear		N.W.	76	86	58	
Salt Lake City, clear		N.W.	78	82	54	
Yellowstone Pk., rain		W.	50	66	30	.04
Pacific states—						
Los Angeles, clear		N.W.	94	94	60	
Phoenix, clear		W.	94	94	70	
Portland, Ore., fair		N.W.	70	72	52	
Roseburg, clear		W.	70	74	50	
San Diego, clear		W.	70	74	66	
San Francisco, clear		W.	64	72	56	
Seattle, Wash., cloudy		W.	62	62	54	
Spokane, clear		S.W.	72	76	50	
Tatoosh, cloudy		W.	76	80	50	
Canada—						
Calgary, cloudy		N.	72	80	40	
Edmonton, cloudy		N.	64	74	36	
Medicine Hat, fair		Calm	72	76	44	
Winnipeg, clear		N.W.	70	74	46	
Montreal, clear		W.	68	78	50	
St. Apelle, fair		N.	68	74	36	
Toronto, clear		W.	68	76	52	
Gulf states—						
Amarillo, clear		E.	82	86	66	.52
Abilene, clear		S.E.	76	86	60	
El Paso, clear		E.	84	94	64	
Fort Worth, cloudy		E.	78	86	72	.08
Galveston, cloudy		S.	80	86	78	.04
Jacksonville, clear		S.W.	88	94	76	
Miami, cloudy		S.W.	82	90	74	.02
Mobile, clear		S.W.	80	94	72	
Montgomery, fair		S.W.	82	88	74	
New Orleans, cloudy		W.	74	92	74	
San Antonio, clear		E.	78	90	74	
Shreveport, rain		S.E.	80	94	74	.14
Tampa, cloudy		W.	82	90	72	.12
Vicksburg, cloudy		S.W.	82	90	72	.02
Central states—						
Alpena, clear		W.	70	82	54	
Cape, fair		N.	76	82	68	.22
Chicago, clear		N.	72	76	66	
Cincinnati, fair		N.	74	76	66	.60
Cleveland, clear		N.E.	68	70	66	.04
Dallas, clear		E.	82	90	68	
Escanaba, clear		N.W.	70	80	54	
Evansville, clear		N.	74	80	72	.06
Fort Wayne, clear		N.	72	76	66	
Grand Haven, clear		W.	68	74	56	
Grand Rapids, clear		W.	70	80	62	
Green Bay, fair		S.W.	72	82	54	
Indianapolis, clear		N.	72	76	66	.14
Mackinac Island, clear		W.	66	68	60	
Madison, clear		W.	72	78	58	
Marquette, clear		W.	66	76	52	
Memphis, clear		W.	84	88	70	
Milwaukee, clear		N.	70	76	60	
Minneapolis, cloudy		N.W.	68	78	52	.26
Peoria, clear		N.	68	80	54	
Sault Ste. Marie, clear		N.W.	64	74	56	
Springfield, Ill., clear		N.	72	80	62	
West Central states—						
Bismarck, fair		S.W.	74	80	46	
Eagles City, clear		S.W.	70	80	50	
Concordia, clear		S.W.	84	92	58	
Davenport, clear		N.E.	70	80	54	
Des Moines, clear		S.E.	74	84	54	
Devils Lake, clear		N.W.	68	76	46	
Dodge City, clear		S.W.	78	90	62	
Dubuque, clear		S.W.	72	80	54	
Duluth, clear		W.	64	74	54	
Fargo, clear		W.	70	78	50	
Kansas City, clear		S.E.	78	82	54	
Keokuk, clear		N.	74	80	58	
Little Rock, cloudy		W.	78	84	72	
Montreal, clear		W.	72	78	50	
North Platte, cloudy		E.	72	82	44	
Oklahoma City, clear		E.	80	88	66	
Omaha, clear		S.W.	74	84	58	
Rapid City, clear		E.	74	76	48	
Sioux City, clear		S.	78	82	58	
Valentine, clear		W.	72	80	52	
Minneapolis, clear		N.W.	76	80	58	
Northfield, Mo., clear		N.	74	80	64	.02
Toledo, clear		S.E.	72	80	64	
Williston, cloudy		S.E.	72	76	44	
Mountain states—						
Boise, clear		N.W.	76	76	50	
Cheyenne, fair		S.W.	74	80	52	
Denver, fair		E.	72	80	48	
Havre, fair		S.W.	70	74	48	
Helena, clear		W.	64	74	44	
Pocatello, clear		S.W.	74	80	44	
Prescott, clear		N.	76	86	52	
Roswell, clear		N.W.	76	86	58	
Salt Lake City, clear		N.W.	78	82	54	
Yellowstone Pk., rain		W.	50	66	30	.04
Pacific states—						
Los Angeles, clear		N.W.	94	94	60	
Phoenix, clear		W.	94	94	70	
Portland, Ore., fair		N.W.	70	72	52	
Roseburg, clear		W.	70	74	50	
San Diego, clear		W.	70	74	66	
San Francisco, clear		W.	64	72	56	
Seattle, Wash., cloudy		W.	62	62	54	
Spokane, clear		S.W.	72	76	50	
Tatoosh, cloudy		W.	76	80	50	
Canada—						
Calgary, cloudy		N.	72	80	40	
Edmonton, cloudy		N.	64	74	36	
Medicine Hat, fair		Calm	72	76	44	
Winnipeg, clear		N.W.	70	74	46	
Montreal, clear		W.	68	78	50	
St. Apelle, fair		N.	68	74	36	
Toronto, clear		W.	68	76	52	

INDEX TO CLASSIFIED ADVERTISEMENTS

	Page.
Arts and Antiques	25
Auction Sales	22
Automobiles	25, 26
Autos for Exchange	24
Autos, Motorcycles	26
Bands and Bowling	24
Board and Lodging	23
Bonds Wanted	23
Books and Magazines	24
Building Material	25
Business Chances	25
Business Service	25
Business Personals	24
Cemetery Lots and Lodges	23
Clothing	23
Coal	15
Conventions, etc.	24
Dancing Schools	24
Death Notices	15
Dogs, Birds, Poultry, etc.	23
Engraving and Millinery	24
Education and Travel	22
Farms	22
Help Wanted—Male	21
Help Wanted—Female	22
Hotels and Restaurants	24
Horses and Carriages	23
Household Goods	23
Household Goods Wanted	24
Jewelry	24
Lost and Found	23
Machinery and Tools	25
Manufacturing	24
Medical and Dramatic	24
Musical Instruments	23
Office Fixtures	24
Patents, Patent Attorneys	24
Personal	24
Real Estate Pictures	22
Real Estate Wanted	22
Rooms, Engraving, Binding	24
Rooms for Rent	22
Rubber Stamps	24
Safes	23
Sanitariums	24
Sewing Machines	23
Situations Wanted	23
Stocks and Bonds	23
Storage, Carting, Forwarding	24
Tents and Office Fixtures	24
Tickets	24
Trunks, Bags, suitcases	24
Typewriters and Supplies	24
Wanted to Rent	24

SITUATIONS WANTED—MALE.

Bookkeepers and Clerks.

SITUATION WTD—BOOKKEEPER-CASHIER. Young man, age 27; good detail man, who has had 7 yrs.' exp., brokerage office; can handle phone sales. Address P E 143, Tribune.

SITUATION WTD — YOUNG MAN, 28, wishes office position where initiative and ability can develop into executive; high school education; over 10 yrs.' exp. clerical work. Address G 581, Tribune.

SITUATION WTD—BOOKKEEPER LEAVING firm; store important than immediate salary. WALTERS, 1062 Winona.

SITUATION WTD—EXPERIENCED BOOKkeeper wants shop in Chicago or outside; claim trading; etc.; have served carriers and manufacturing concern in executive capacity; reasonable starting salary; first class references; married; age 42. Address C 176, Tribune.

SITUATION WTD—YOUNG MAN OF EXcellent appearance and broad knowledge of office work in all branches, desires connection with progressive manufacturing concern; good prospects really more important than large starting salary. Address B 373, Tribune.

SITUATION WTD—MECHANICAL AND AUtomotive engineer, 34, with technical edu. and broad practical experience, from bottom up, in design, development, and mnfg., etc. Address B 289, Tribune.

ADVERTISING MANAGER.

Wide experience, able, young, wants position at least $4,500 a year. Address A 577, Tribune.

SITUATION WTD — CORRESPONDENT, sales and collection; one with actual selling and collection experience; desires opportunity to demonstrate ability; college grad.; age 25. Address C 393, Tribune.

CREDIT MANAGER.

15 years high grade experience; age 35. Address B 560, Tribune.

SITUATION WTD—EXPERIENCED MILLinery manager, now employed, wishes to make a change; can furnish best of references. Address C 543, Tribune.

SITUATION WTD — CLOTHING MANAGER and buyer, five years' experience as assistant principal manufacturer; will invest capital. Address B W 43, Tribune.

SITUATION WTD—YOUNG MAN, 7 YRS.' exp. as correspondent, desires to connect where exp. and abil. will insure success. (no stm. com. wk.) Phone Irving 70.

SITUATION WTD—EXECUTIVE, 7 YEARS' exp. age 32 years, country, selling; will go anywhere. Address C 547, Tribune.

SITUATION WTD—ACCT. OFFICE MGR., 7 yrs., corporation exp.; make financial reports; age 30. Address C 282, Tribune.

Salesmen. Solicitors. Etc.

AUTOMOTIVE EQUIPMENT.

High grade salesman, pref. manufacturer's representative, thorough exp.; legitimate connection only; sal. and com.; age 35; A1 ref.; emp. at pres. Address A 235, Tribune.

STOCK AND BOND

Sales; strictly commission basis. Address B 157, Tribune.

SITUATION WTD — SALESMAN; HAVE large clientele following with wholesale trade; have 11 yrs.' road experience; furnish best reference. Address C 542, Tribune.

SITUATION WTD — AGGRESSIVE YOUNG man of 25; perm. connection with est. mdse. concern as junior salesman; A1 ref. Address C 308, Tribune.

SITUATION WTD—MAN, 30, 4 YRS.' ROAD sales, 3 yrs.' office, chief clerk, univ. educ.; officer A. E. F.; future, not remuneration wanted. Address C 537, Tribune.

SITUATION WTD — BY YOUNG MAN AS salesman, preferably in woolen or dry goods; have large following in southern states; references. Address C 307, Tribune.

SITUATION WTD—SALESMAN, A1; 12 yrs.' exp. traveling; marr. Crozier, 4305 Grand-blvd.

SITUATION WTD — BY A YOUNG MAN who can work combined with intelligence will succeed. Address A 502, Tribune.

Professions and Trades.

SITUATION WTD—MECHANIC-INVENTIVELY inclined, wants position with house building material or automotive machinery, to install and erect; also have selling exp.; will travel. Address C 539, Tribune.

Machinist and Toolmaker.

20 years' exp. jig fixtures, experimental and some die work. Address A 310, Tribune.

SITUATION WTD—WITH CONCERN OPERating motor cars; exp. auto mech.; 10 yrs.' service and overhauling exp. Address C 432, Tribune.

SITUATION WTD—BY PAINTER; STEADY work in factory or warehouse; handy with other tools. Call Evanston 7115 or address 1907 Central-st., Evanston.

SITUATION WTD—YOUNG MAN, 28 YRS., 3 yrs. as has charge of composing rm. out of town, wishes to locate here; must have bright future. Address C 133, Tribune.

SITUATION WTD—ENGINEER, STEAM AND electrical, wants position. A1 refs. KANSZ, 2849 Monroe. Tel. Kedzie 7950.

SITUATION WTD—LAYOUT MAN, 7 YRS.' exp. in truck layout and machine design. Address C 453, Tribune.

SITUATION WTD—LICENSED ENGINEER; 12 yrs.' exp., steam, elect., refrigerating. Address X 418, Tribune.

SITUATION WTD — COMMERCIAL ARTIST and expert lettering, all kinds. Will submit samples. Address P M 409, Tribune.

SITUATION WTD—CARPENTER. Phone Douglas 8566.

House servants.

SITUATION WTD—BY COLORED BUTLER or houseman in priv. family. Address J. E. Alexander, 4534 Indiana-av. Kenwood 8603.

SITUATION WTD — COL. MAN; GEN. housework and cook; priv. fam.; ref. Douglas 8628.

SITUATION WTD—10 YRS.' EXP., COL., age 28, all around houseman or butler; mths. preferred. Ganaway. Douglas 7656.

SITUATION WTD — EXP. JAP WANTS work bet. school hours near university; write to Jim, 747 E. 36th-st.

SITUATION WTD — MAN, WIFE. COL. cook, houseman; reliable, honest. Drex 7753.

SITUATION WTD — MAN AND WIFE; white; priv. fam.; cook and houseman, butler; experienced. Address C 461, Tribune.

Coachmen, Teamsters, Chauffeurs.

SITUATION WTD—27 YRS., 5 YRS.' EXP. all cars; pri. fam.; competent; honest; reliable; A1 refs.; careful driver; $50 mo., rm., board. Address C 250, Tribune.

SITUATION WTD—CHAUFFEUR DESIRES position driving west. Reasonable. References furnished. Apply M. V., 423 Howard, Evanston, Mich.

SITUATION WTD—CHAUFFEUR, SGL. MAN, own rep.; will do other work; good ref. YOUNG, 13307 Baltimore-av.

SITUATION WTD—PRIV. CHAUFFEUR; wife as single; 5 yrs.' exp.; best of reference. Boulevard 694.

SITUATION WTD — COL. COUPLE, MAN chauffeur or cook; wife A-1 gen wk. Ken. 1047.

SITUATION WTD—CHAUF, WHITE, MAR., reliable, steady; 5 yrs. last job; must drive car of health. Address C 298, Tribune.

SITUATION WTD—CHAUFFEUR; 6 YEARS' exp.; refs. ANDERSON, Edgewater 8766.

SITUATION WTD—COL. EXP. CHAUFfeur, truck; priv. fam. Doug. 6709, Gillan-

SITUATIONS WANTED—MALE.

Coachmen, Teamsters, Chauffeurs.

WEST INDIAN

CHAUFFEUR—COOK—VALET, THOROUGHLY RELIABLE; EXCELLENT REFERENCES; WILL TRAVEL; PRESENT EMPLOYER LEAVING CITY. PH. SUPERIOR 9677 OR ADDRESS C 469, TRIBUNE.

SITUATION WTD — CHAUFFEUR, LONG exp., good mech., cler rec. Ph. Drex. 1336.

Janitors and Porters.

SITUATION WTD — EXP. JANITOR; BEST ref. Marek, 1053 Wrightwood-av.

Stenographers. Typists. Etc.

SITUATION WTD—BY STENOGRAPHER-typist, from 5-11:30 p. m.; newspaper or magazine pref. Address C 216, Tribune.

SITUATION WTD—EXPERT STENO. AND corresp.; 10 yrs.' exp.; can devote few hrs. evenings. Address B 352, Tribune.

SITUATION WTD — EXPER. TYPIST; SALary $22. Address Y 539, Tribune.

SITUATION WTD—TYP. OR STENO. EVEnings; exten. exp. Address A 162, Tribune.

Miscellaneous.

SITUATION WTD—U. OF C. STUDENT DEsires part time work; almost any line acceptable; hours for work, 8 a. m. to 2 p. m.; not overdesirous of high salary. Please address H. A. RANDEL, 10601 Drew-st.

SITUATION WTD—COLLEGE GRADUATE, 24 yrs. old, with highest references, desires employment; would consider opportunity in South America or Europe; details with first letter. Address C 529, Tribune.

SITUATION WTD—WILL EDUCATED GE. Swed. masseur and M. gym. as companion and attendant to elderly gentleman; used to traveling; honest and trustworthy; best of ref. Address C 195, Tribune.

SITUATION WTD—BRIGHT H. S. BOY, AGE 18 yrs. do anything after school. Phone Stewart 8373.

SITUATION WTD—PART TIME, STEADY emp. for piano student, age 20, efficient; pvt. home pld. Address B W 42, Tribune.

SITUATION WTD—STUDENT; APT. AND eve. wk.; 3 yrs.' bus. exp.; will do anything. $20; age 21. Address A 578, Tribune.

SITUATION WTD — YOUNG MAN WITH Ford wants work. Address C 599, Tribune.

Help Wanted with Investment.

SITUATION WTD—$1,000 WITH SERVICES as bkkpr. and partner; must be A1 proposition and legitimate; give full part. Address C 230, Tribune.

Day and Contract Work.

SITUATION WTD—HAULING, FORD TRUCK. West Side; reas. Seeley 3626.

SITUATION WTD—PAINTING, DEC., CALC.; reas.; wk. guar. Hurlo, Armitage 4693.

SITUATION WTD—HOUSE PAINTING, DEcorating; A1 guar. Martin, Sunnyside 2905.

SITUATIONS WANTED—FEMALE.

Bookkeepers and Clerks.

SITUATION WTD—BOOKS KEPT, FInancial statements; for small mfrs.; nominal charge. Monroe 4813. WOODS, Bet. 4:30 p. m. and 6 p. m.

SITUATION WTD—BKKPR. AND STENO.; 5 yrs.' exp.; loop; ref.; $30. Address A 218, Tribune.

SITUATION WTD — BKR., TYPIST, CORres.; capable full charge; $30. Nevada 516.

SITUATION WTD—OFFC. CLERK; KNOWledge of bkkpg.; ref. Address C 576, Tribune.

Executives and Managers.

SITUATION WTD—A RESULT PRODUCING woman; chef and manager; specializing own lunchroom, desires position in cafeteria or tearoom, without Sunday work; open for engagement Oct. 1. Address B 195, Tribune.

SITUATION WTD—AS MANAGER OF CAFEterias; best of references. Address 1033 N. Clark-st. Phone Superior 1071.

Saleswomen.

SITUATION WTD — A BRIGHT, INTELLIgent lady wants exclusive agency in Detroit for snappy selling article; will interview. Address B 189, Tribune.

Professions and Trades.

SITUATION WTD—YOUNG WOMAN HAVing ability but needs training wants apprenticeship in Marinello or Burnham beauty shop; have had some experience. Address Mrs. C. W. D., 449 Belden-av.

SITUATION WTD—MARINELLO graduate, in beauty parlor; North Side or loop preferred. Address C 573, Tribune.

Domestic and Housekeepers.

SITUATION WTD—EXP. WOMAN WITH BOY 4½ yrs. old as cook or housework. I. WALLENIUS, 4148 N. Campbell-av.

SITUATION WTD — GEN. HOUSEWORK with washing; small family. North Side, Armitage 356-J. 1453 N. Western-av.

SITUATION WTD—EXP. SWEDISH COOK, B. S.; 1st cl. ref. Ph. South Shore 2912.

SITUATION WTD—DAY OR WEEK; GOOD cook. Phone Calumet 6949.

SITUATION WTD—GIRL WILL CARE FOR invalid woman or chil. Exp.; sup. 3276.

SITUATION WTD — NEAT COL. GIRL housework, short hrs.; no Sund. Ken. 4896.

SITUATION WTD—GENERAL HOUSEMAID, hotel, half days; S. S. pfd. Douglas 1245.

SITUATION WTD — HOUSEWK.; HALF days, or laundress; col. Boul. 8269.

SITUATION WTD — GIRL; GEN. HOUSEwk.; 2 in fam. Boul. 5266.

SITUATION WTD—5 OR 6 HRS.' HOUSEwork a day. MISS KELLY, Canal 1568.

SITUATION WTD—MAID, COL., GENERAL housework and cooking. Douglas 4890.

SITUATION WTD—YOUNG WOMAN; GOOD, plain cook; ref. Ph. Winnetka 251.

SITUATION WTD—COL. WOMAN COOK; city; ref. Victory 5585.

SITUATION WTD—COL. GIRL AS MAID. Drexel 8215.

SITUATION WTD — NEAT COL. GIRL housemaid exp. Kenwood 1520-J.

SITUATION WTD—COL. WOMAN, GEN. work; two in fam.; go to South Victory 5147.

SITUATION WTD — 2 COL. GIRLS; HOUSEwk., in or out city. Oak. 3824-J.

SITUATION WTD—GEN. HOUSEWORK; comp. col. girl. Boulevard 6879.

SITUATION WTD—YOUNG COUPLE; housework; city, suburbs. Oak. 6873.

SITUATION WTD—AFTERNOON WORK; col. Ken. 9034.

WOMAN—MIDDLE AGED, FOR GEN. HSE. work. Apply 5438 Cornell-av.

SITUATION WTD—EXP. ENGLISH-GERman-Amer. cook; ref. Ken. 2648.

SITUATION WTD—HOUSEWK. RELIABLE woman, people emp., care child. Cal. 2538.

SITUATION WTD—COMP. COL. COOK. GEN. housewk.; no window cleaning. Doug. 3552.

SITUATION WTD — NEAT COL. GIRL, HOtel maid. Douglas 4186.

SITUATION WTD—BKRPR., FULL CHG.; A1 ref.; city; betw. 40 and 50. Address V 296, Tribune.

SITUATION WTD — COMP. COL. WOMAN; gen. work. Normal 1639.

SITUATION WTD—NEAT, RELIABLE COL. ored maid, good plain cook. Blvd. 5105.

SITUATION WTD—COL. GIRL, ASSIST housework. Douglas 4722.

SITUATION WTD— COL. WOMAN; Gen. work or A1 cook. Victory 7833.

SITUATION WTD—LIGHT HOUSWK., AS. sist child; gentile. Douglas 2390.

SITUATION WTD — COMP. COL. COOK, OR gen. housewk.; ref. Doug. 1553.

Housekeepers and Caretakers.

SITUATION WTD—MIDDLE AGED WOMAN with high school boy would like position to cook for gent. apt. hotel; housekeeping on North Side; experienced and reliable. Edgewater 765.

SITUATION WTD—MIDDLE AGED WOMAN; fine cook, light work for adults, good home, moderate wages. MRS. FRASER, 2222 N. Western-av., 2d floor.

SITUATION WTD—ELDERLY LADY AS housekeeper; suburban home preferred. Address C 522, Tribune.

SITUATION WTD—AS HOUSEKEEPER IN small ref. family; bus. people pref.; best ref. Address B 177, Tribune.

SITUATION WTD—L. HSKPR. IN PROT. small fam., mid. aged nurse, good cook; no laun.; sm. ch. ref. Address C 283, Tribune.

Dressmakers and Seamstresses.

SITUATION WTD — DRESSMAKER, $4.25 daily. Call bet. 7 to 10 p. m., Oakland 4446.

SITUATION WTD—EXPERIENCED DRESSmaker, distinctive alterigs. $3.65. 171 Hill-st., 1st apt.

SITUATION WTD—ARTISTIC DRESSMAKing, remodeling, at my home. Linc. 3961.

SITUATION WTD—COL. EXPERIENCED hemstitcher. Kenwood 6730.

SITUATION WTD—EXP. DRESSMAKER EMbroidery, day or home. Seeley 6725.

SITUATION WTD—DRESSMKR., 20 YRS. exp., day or week. Col. Kenwood 3439.

SITUATION WTD—EXPERT DRESSMAKER, by day. Call Wed., all day. Edge. 5481-J.

SITUATION WTD — DRESSMAKING BY day, children's clothing spec. Ken. 6647.

SITUATION WTD—HI. COL. DRESS WISHES customers day or home. reas. Sunny. 794.

SITUATION WTD—DESIGNER, MAKER; high class gowns; remodel. Normal 2629.

SITUATION WTD—CUTTER, FITTER, DEsigner; remodel. So. S. 1585. Hyde Park 2321.

Nurses and Governesses.

SITUATION WTD—CARE OF CHILDREN OR invalid by the day. N. S., by yr. woman. Address C 75, Tribune.

SITUATION WTD—NURSE WILL TAKE aged, nervous, or mental case in own home; excellent care. Phone Kenwood 771.

SITUATION WTD—PRACTICAL NURSE, INvalid or convalescent; hskpr. in mother less home. Address B 178, Tribune.

SITUATION WTD—EGP. INFANT'S NURSE. Douglas 1246.

SITUATION WTD — BY COMP. GERMAN nurse. Address Y 380, Tribune.

SITUATION WTD—MASSEUSE WITH NURSing; good refs. Ph. Ravenswood 1173.

SITUATION WTD—NURSE, CARE FOR CHILdren by the hour. Sunnyside 9556.

SITUATION WTD — YOUNG LADY CARE walking child; S. S. Write 1307 E. 54th-st.

SITUATION WTD—NURSERY GOVERNESS or infants' nurse. Ph. Superior 8554. Tues.

Laundresses and Day Work.

SITUATION WTD — EXP. LAUNDRESS, colored. Victory 6371.

SITUATION WTD — QUICK EXCL. LAUNdress; $3.25, 8 hrs. 322 N. Washtenaw-av.

SITUATION WTD—WASH., IRONING DONE at home; $1.50 per doz. Superior 5665.

SITUATION WTD—DAY WORK OR LAUNdry; refs. Douglas 7962.

SITUATION WTD—A1 LAUNDRESS CLEANing by day; $3.60. Douglas 8503.

SITUATION WTD — LAUNDRESS, MONTues., Wed.; reliable, comp. Victory 3370.

SITUATION WTD—LAUNDRESS OR CLEANing by the day. Call Drexel 1281.

SITUATION WTD—LAUNDRY OR CLEANing, white. Dorchester 9413.

SITUATION WTD—EXP. SORTER, COL., laundry or dye work. Douglas 3555.

SITUATIONS WANTED—FEMALE.

Laundresses and Day Work.

SITUATION WTD — DAY WORK BY SWEDish woman, Tuesday, Wed.; ref. Ph. Sunny 6824.

SITUATION WTD — WHITE LAUNDRESS: Wed., Thur., Fri., Mon., Tues. Went. 7504.

SITUATION WTD — LAUNDRESS; WED., Thur., Fri.; col. Englewood 3461.

SITUATION WTD—BY DAY, NORTH SIDE. Lincoln 2684.

SITUATION WTD — YOUNG COL. GIRL; laundress; day wk. E. Parks, Doug. 3364.

SITUATION WTD—EXP. LAUNDRESS, 50. Call morn. or eve. Engle. 3492.

SITUATION WTD—LIGHT BUNDLE WASHing. Dou

WANTED—MALE HELP.

Salesmen, Solicitors, Etc.

SALESMEN.

The Peoples Gas Light and Coke Co. requires several outside salesmen for its appliance and merchandise sales dept.; experience not necessary; excellent opportunity for making good pay from the start, with chances for advancement. Call 412 S. Wells-st., 2d floor.

SALESMEN—
FIVE MONEY MAKERS.
WITH REAL ESTATE EXPERIENCE.
We need five real salesmen who are able to close sales; to help us handle big crowds on our new $2,000,000 South Side subdivision. We had more people last Sunday than our present sales force could handle. We also have plenty of live leads and pay a good commission. Live wires who are looking for a good connection and are willing to work hard for big money, call at once.
H. M. CORNELL, Sales Manager,
BRANIGAR BROS. CO.,
117 N. Dearborn-st.

SALES MANAGERS — DISTRICT; TO ORganize and manage sales force selling high grade line of automobile necessities direct to car owner. These products are backed by over $2,000,000. Only men of proven records are clear, who have proven ability, and financially able to organize own force will be considered. To such men we can offer position that will pay from $7,000 to $10,000 per year. Give full information in first letter as to past exp. Interview will be arranged. W. SUTHERLAND, Sales Mgr., 1456 First Nat'l Bank Bldg.

SALESMEN—WE HAVE AN OPENING FOR 3 or 4 men who are willing to work, with or without experience, where men can make $100 a week or more. If you are a worker call at Room 348, 29 S. La Salle-st. Ask for Mr. Joyce.

SALESMEN.

OLD ESTABLISHED TRUST CO. placing a banking discount issue, issue liberal commissions and country bank co-operation. Rm. 200, 188 N. Michigan-av.

SALESMEN — SEVERAL WELL DRESSED single men over 23 years of age to travel central states with manager. Position worth $4 to $8 per day. Leave city immediately. See Mr. Parker, 1554 Ogden-av., cor. Madison, 2d floor, suite 7.

SALESMEN—EXPERIENCED, FOR HIGH class ready-to-build on lots; $100 cash every sale made; bonus for cash; prices away below adj. subdn. Apply Room 802, 179 W. Washington-st.

SOLICITORS, BOOK AGENTS, CANVASsers, to salamize new salamizing process. Room 3, 138 N. Main, South Bend, Indiana.

SOLICITOR—FOR HOUSE WIRING. COLISEUM ELECTRIC CO., 5422 S. Halsted-st. Call after 7 p. m.

SPECIALTY SALESMEN.

We want to engage 2 of the best salesmen in Chicago to fill places of men just promoted to managerial positions. Prefer men who present good personality and appearance and are good fluent talkers. We will pay between $6,000 and $10,000. Apply after 10 a. m.
406 Mallers Bldg.

YOUNG MEN—CATHOLIC, TO CONNECT with largest organization of its kind in the country; big money to beginners; see Mr. Lee, room 2, 7900 S. Honoré Bldg., 140 S. Dearborn-st., 8-10, and 4-6 p. m.

3 YOUNG MEN

for special sales work; high school preferred; will start at $35; $100 to start and future for workers. MR. SMITH, 9 to 11 a. m. Wed., Rm. 715, 431 S. Dearborn.

100 SALESMEN.

Our men make $12 to $15 a day. Apply 12 N. Sacramento-blvd.

Agents.

GENERAL MANAGERS—AGENTS.
The Wallace adjustable lamp is being sold through agents; it is known as the best advertised electric lamp in the country; organize a sales force and clean up with this unique opportunity; house to house men and women are selling 3 to 5 per day; big margin of profit to divide with your men; lamp sells on sight; eight beautiful finishes, eight feet of silk cord, chains, stands anywhere. Write today before territory is closed. Wallace Sales Co., 140 Broadway, New York City.

AGENTS CAN MAKE FROM $12 TO $20 A day; fast seller. 2226 Belmont-av.

Miscellaneous.

CHIEF ELEVATOR OPERAtor man—Competent to take charge of large force of men and women; permanent position. Apply at once, 10th floor, employment office.
ROTHSCHILD & COMPANY,
State, Jackson, Van Buren.

DO YOU NEED MONEY?

DO YOU WANT WORK?
Splendid opportunity for neat appearing man, preferably with some selling experience. To call on our regular customers. Positively no canvassing. Must be a hustler. SEE SMALLEY, 1018 S. Wabash. F. F. COLLIER & SONS.

MEN—FOREIGN SPEAKING—
Make use of your knowledge of French, Italian or Greek. Talk it over with MR. HARRY STRATEGOS, and he will show you how to make money. Call Room 847, 1st Natl. Bank Bldg., 68 W. Monroe-st., 9 a. m. to 5 p. m.

MAN YOUNG, 18 TO 20 YRS. HIGH School grad. interested in architectural and building lines; must have pleasing personality and be neat in appearance; unusual opp. for one who can qualify. Call 15 E. Van Buren-st., 6th floor.

COUNTER MAN—EXPERIenced. 214 S. State-st. Winter Garden.

MARRIED COUPLE—WITH FOR PRIVATE home, Wheaton, Ill. Man must be experienced butler and houseman. Wife A1 fancy cook, or competent chambermaid, 3 in family. Good salary. Address 1220 Garrison-blvd.

COOK AND BUTLER—TWO BACHELORS living in apartment desire first class couple by Oct. 1st; man and wife preferred; Chinese or Japanese with highest references considered. Address C 532, Tribune.

COUPLE — COMPETENT, AS COOK AND houseman; family of 7; suburb; no objections to children. 330 Postal Telegraph Bldg. W. S. DAY.

MEN—YOUNG, FIVE, NEAT, KEEN, 18 TO 23, for outdoor city work. Advancement for willing workers. $100 to start. MR. SMART, Suite 1709, 538 S. Dearborn.

MAN AND WIFE—EXPERIENCED, TO COOK for Rock quarry employes; good proposition; must have about $150 to carry on business. R. S. CO., Box 66, Gladstone, Ill.

COLLEGE MAN—IN POSITION TO LEAVE city; religious work; excellent chance for advancement. Must have courage, tact, and be energetic. Address S S 64, Tribune.

MAN—YOUNG; UNMARRIED; CONSCIENtious; opportunity to work up with a big concern; h. s. education required; good salary. Address P E 181, Tribune.

GENERAL HOUSEWORK — A MARRIED couple; also to take care of lawn and steam plant; good living quarters; suburban location. Address O 547, Tribune.

MAN AND WIFE—MAN AS CHAUFFEUR and wife for general housework; must be cook; white; state wages; ref. Address T H 318, Tribune.

MAN—YOUNG; H. S. EDUCATION; GOOD pay; chance to advance; able to leave city. Fifth floor, 30 N. Harrison-st.

NIGHT WATCHMAN—MAN PAST MIDDLE age; must be honest and industrious; references required. Apply 3410 S. La Salle-st.

PACKER — ON FURNITURE AND CHINAware; must have experience in warehouse work. 435 S. Western-av.

MAN—EXPERIENCED, CAPABLE OF TAKing full charge of cars and auto parts. Warshawsky & Co., 1015 S. State-st.

HOUSEMAN—MUST BE THOROUGHLY EXperienced and have first class references. Address P 503, Tribune.

MAN—YOUNG, WILLING TO LEARN BOOKkeeping. Address A 507, Tribune.

MAN—TO LEARN TRADE. 1034 W. Roosevelt-rd.

BARN MAN—MARRIED, TO LIVE ABOVE barn. Address T H 434, Tribune.

WATCHMAN—NIGHT. CALL 2249 PRAIrie-av.

Help Wanted with Investment.

A GOOD PAYING OUTSIDE POSITION with well established Chicago corporation is offered to reliable man with $1,000 to $2,000 investment required; give full particulars about yourself and phone number. Address W 74, Tribune.

Employment Agencies.

ELECTRICIAN, UNION, SHEET METAL, 65c
Painters ..... $30 Auto mechanic, 75c
Carpenters, union Office boys...$50 mo.
carpenters, handy 25 Waiter, squiry.. $20
Cook 24..... 40 Night cashier
Cost Clerk ..... $110 ..... $18 and B.
Salesmen ..... Coming
BUSCH AGENCY, 157 W. Randolph-st.

SALESMAN—WHO HAS SOLD BUILDING supplies to contractors in Chicago; $200 and commission.

CONSOLIDATED AGENCIES

SUITE 500, 110 S. DEARBORN-ST.

CARPENTERS—$125 AND BOARD; WALLwasher, $60 and board; assemblers, electrical experience, $17 wk.; die setter and tool makers, $65 wk. Service Employment Bureau, 418 S. Clark-st.

DRAFTSMAN—CABINET OR WOODWORK exp.; $35 wk. to start. H. H. HARRISON & CO., 19 S. La Salle-st.

BRAND BOY—WHAT AGE 16. LOOP, $13. RING'S AGENCY, 140 S. Dearborn-st.

WANTED—MALE HELP.

Employment Agencies.

CLERICAL DEPARTMENT.
IMMEDIATE OPENINGS.

COLLECTION CORRESP.—Installment furniture exp. $200
ESTIMATOR—Mill work $175
GEN'L BANK MAN—Exp. in all branches $175
BOND TELLER-BKKPR.—Loop $160
ASST. BOOKKEEPER—Exp. on general ledgers; Southwest $150
LEDGER CLERK—Exp'd; S. S. $115
BILLING CLERK-FISHER BODY—W. S. $110
MACHINE BILLER-CLERK—Loop $120
OFFICE CLERK-TYPIST—W. S. $100
STENO.-R. R. EXP.; out of city $125
CLERK—TYPIST—Insurance exp. $100
CLERK—Lumber ofc. exp.; S. S. $100
CLERK—Bldg. Mat'l. exp.; loop $110
STOCKKEEPER—Stationery exp. $110
JUNIOR CLERKS—Several openings from ..... $50 to $90

If you have ever worked in an office, see us for quick action.

CONSOLIDATED AGENCIES

SUITE 500, 110 S. DEARBORN-ST.

'A. R. B.' OPENINGS TODAY

The AMERICAN RAILWAY BUREAU has the following positions open today:
R. R. FRT. RATE CLK.—South side.....$145
MANAGER—Stock farm; house and $125
COST CLK.—Exp. liquid whgts., measures $30
CLERK—Railroad accounting exp. $115
ASST. BKKP.-TYPIST .....$90-$100
CLERK—Neat penman; some H. S. $18
TYPIST—write up bills of lading $20
STENOGRAPHER—S. S. Auto Co. $110
OFFICE BOY—Prot.; aged 16 years. $12
Call early today (open at 8:00 A. M.) and you will quickly understand why the "A. R. B." is so widely praised.

American Railway Bureau
(Chicago's Greatest Employment Bureau)
1131 Lumber Exchange Bldg.
Tel. Randolph 1049. 11 S. La Salle-st.

MUTUAL OPENINGS.

6 Salesmen, straight salary ..... $40 wk.
4 Salesmen, road, comm., exp., and.... 35 wk.
General Office Clerk, loop ..... 35 wk.
3 General Office Clerks; loop, $18 to 20 wk.
2 Boys, loop, no exp. nec. ..... 16 wk.

MUTUAL SERVICE CORP.,
1516 N. American Bldg., 36 S. State-st.

CARPENTERS, $1 HR.; JUNIOR CLERKS, $25; grocery packers, diemakers, pastry cook, 7 a. m., American Co., 30. 106 N. La Salle.

THE ENGINEERING AGENCY, INC.
Established Twenty-eight Years.
1662, 58 W. Jackson-blvd. Ph. Mar. 4056.

TRADE SCHOOLS.

YOU CAN GET
A GOOD JOB

We train Repairmen, Truck Drivers, Lighting and Starting Experts, Demonstrators, Truck and Aeroplane Mechanics, etc. Be a "C. A. E."—Certified Automotive Engineer. Good pay jobs for graduates.
Classes daily from 9 a. m. to 4 p. m.
Special evening classes Monday, Wednesday, and Friday 7 to 9 p. m.
Tuition rates: General Mechanical and Driving, $150; Automotive Electrician, $60; Vulcanizing, $30; Acetylene welding, $50; Driving, $30. Other special courses, $70 to $200. Time payments accepted.
Pay us a visit. It costs nothing to investigate, and may save you money. Our practical methods, big equipment, and other advantages guarantee your success. Call, write, or phone for FREE BOOKLET.
CALUMET 2857.

GREER COLLEGE OF AUTOMOTIVE ENGINEERING, 2024 WABASH-AV., CHICAGO, ILL.

LEARN TO BE A REAL TIRE MAN

With an opportunity to become a branch manager of a growing tire concern. We have the best modern equipment; tools are furnished free. It does not cost you one cent to talk to us. We need about ten energetic men; maybe you are the right man that we are looking for. We do not sell or manufacture equipment.
Open evenings till 8 o'clock.

3355 FIFTH AVE.

PRIVATE AUTOMOBILE $25—INSTRUCTION—$25

TRAIN YOURSELF FOR A BIG JOB.
We can give you a complete but simplified automobile course, driving and repairing; no books or blackboards used; license guaranteed; day and night classes.
MUNSON SCHOOL OF MOTORING,
1507 W. Madison-st. Haymarket 1900.

HOTELS NEED TRAINED MEN; BIG demand for high salaried executives; past experience unnecessary. We train you by mail and put you in touch with big opportunities. Write at once for particulars.
LEWIS HOTEL TRAINING SCHOOL,
Desk 718, Washington, D. C.

LEARN ELECTRICITY.

Start now; days or Mon., Wed., and Fri. eve. Call, write, or phone for catalogue; also course in drafting. COYNE SCHOOL, 40 E. Illinois-st. Phone Randolph 2660.

LEARN TIRE REPAIRING—
Free school—free tools. Complete shop equipment on liberal time payments.
WESTERN RUBBER MFG. CO.,
243 N. Crawford-av., Chicago, Ill.

SALESMEN — INEXP. OR EXP., WRITE or call for list of lines; free employment service; earn $2,500 to $10,000 yearly; big demand now; 415 Chamber of Commerce. Wall Salesmens' Tr. Assn., 517 Monadnock Block.

MEN—WE TEACH THE BARBER TRADE IN few weeks. Day or even. Wages good. Steady demand. Have your own business with small capital. Independent career open to all. Inq. MOLER BARBER COLLEGE, 105 S. Wells-st.

IF INTERESTED IN AUTO ELECTRICITY, send for free book, "Electricity Makes the Wheels Go Round." Tells how to be an expert. AMBU. T-1603 S. Mich.-av., Chicago.

SAMPLE LESSON FREE—CALL OR WRITE American College Scientific Salesmanship; 16 yrs. exp. 624 S. Michigan-av., Chicago.

AUTOMOTIVE TRAINING — LEARN THE Rahe Way. Call or write RAHE SCHOOL, Ontario and Michigan-av., Chicago, Ill.

AUTOMOBILE DRIVING — $15; LICENSE guaranteed; day and night classes. Bookman's Automobile School, 414 S. Halsted-st.

YOU CAN MAKE MONEY AT HOME. FULL particulars free. American Show Card School, 228 Rrrie Bldg., Toronto, Canada.

SPEND A DAY OR EVENING FREE WITH Chicago's best automobile school. 1214-16 W. Jackson-blvd., just west of Racine-av.

MACHINERY AND TOOLS.

FOR SALE—MARSH-CAPRON NO. 1 CONcrete mixer on truck with power loader and water tanks, and 5 h. p. Ferro gasoline engine; bargain at $600. THE STANDARD SCALE & SUPPLY CO., 163 N. May-st., Chicago.

ELEC. MOTORS, 1,000 A. C. AND D. C., 1-30 to 200 H. P.; guaranteed. We buy, sell, repair, exchange. Prices reduced. ARTHUR WAGNER CO., 706 S. Dearborn-st. Harr. 1832-46.

LARGE STOCK OF PUNCH PRESSES, drill press lathe, shapers, millers, grinders, etc., at low prices. WRIGHT, 601 W. Monroe-st.

ELECTRIC MOTORS BOUGHT, SOLD, EXchanged, repaired and installed. EUREKA ELECTRIC CO., 409 N. Wells-st. Main 3838.

ELECTRIC MOTORS, WHOLESALE PRICES bought, sold, repaired, exchanged, installed. Hyre Elec. Co., 619 S. Dearborn. Harr. 1182.

MACHINE SHOP—TO CLOSE OUT, DRILLS, auto screw mach., millers, lathes, shafting, etc., at 1455 W. Congress-st.

FOR SALE—ALL SIZES I BEAMS, CHANnels and angles for builders; $1 per 100 lbs. Inq. Emerman & Co., Harrison 1461.

WANTED—55 GALLON, NEW OR SECOND hand, one time shipper, steel drums. Ph. Pullman 5480. Purchasing Dept.

BACK GEARED CRANK SHAPERS, ALL sizes, 7 in. to 24 in.; new and used stock. ESSLEY MACHY. CO., 551 Washington-blvd.

WANTED—OLD BOILER SHELL ABOUT 10 ft. high, 72 in. diameter; no flues needed. Call Wabash 9623.

GARDNER AIR COMPRESSOR, ½ H. P. MOtor, nearly new. Ph. Harrison 4010.

DYNAMOS AND MOTORS, NEW AND USED. Guarantee Electric Co., 646 W. Lake.

LIGHT & HEAVY MANUFACTURING.

WE SPECIALIZE IN THE BUILDING OF dies and in light and heavy punch press work; our dies are guaranteed for an unlimited quantity, as long as we do the press work; give us a trial. STONE-REHM METAL MANUFACTURING CO., 316 S. Canal. Ph. Harrison 5788, and our representative will be there.

SCREW MACHINE PRODUCTS—EXPERImental and machine work, gear cutting, cutter grinding, metal specialties. Let us be your factory. Established 1888. TUERE MFG. CO., 561 W. Washington-st.

WANTED—SCREW MACHINE WORK; HAND or automatic; 0 to 3¼ in. diameter. Ill. Metal & Tool Co., 9 S. Clinton. State 1437.

BOOKS AND MAGAZINES.

FOR SALE—BOOK PUBLISHED 242 YEARS ago. Presents state of Greek and Armenian churches. Written at the command of his majesty by Paul Ricaut, Fellow of the Royal Society. London; printed at the Mitre in Fleet-st. near Temple Bar 1679. Address W. Wimmer, Bainbridge, Indiana.

WILLIAM WALTON'S WORLD'S COLUMbian Exposition edition of the White City, 12 sections published. Address George Barrie, Wm. Wilson, 354 S. La Salle, Aurora, Ill.

WANTED—MURRAY NEW ENGLISH DICtionary; any vols. Address B W 23, Tribune.

FOR SALE — 2 YEAR COURSE, TEXT books (law). 5529 Emerald-av., 1st fl., 7:

SEWING MACHINES.

SINGER SEWING MACHINES — SINGER portables, all styles; Singer portable electrics, Singer motors; bargain in slightly used Singers; convenient credit terms; liberal allowance for your machine. Singer machines rented. Open evenings. 220 E. 47th-st. Oakland 4199.

WANTED—FEMALE HELP.

Stores and Offices.

A STEADY POSITION

In our offices is offered to girls and young ladies who would like to become
FILE AND RECORD CLERKS

Very liberal starting salaries. Pleasant working conditions and rapid advancement to those who qualify.
If you have any kind of filing experience it will help you, and your salary will be according to your experience. Call at once, ready for work.
PHILIPSBORN'S,
CONGRESS AND PAULINA.
Marshfield L Station.

ADDRESSERS,

experienced longhand, for envelopes. Apply at once.
LEE-THOMAS CO.,
2455 Archer-av.

ADDRESSERS.

Must be good writers. Apply Mr. Weston, 3d floor. BUCKLEY, DEMENT & CO., 1300 Jackson-blvd.

ADDRESSERS — EXPERIENCED, ORIGINAL letters. 538 S. Clark. Room 981.

BILLERS

on Underwood; machine mail order experience.
GORDON CLOAK HOUSE,
366 W. Monroe-st.

BILL CLERK—LONGHAND BILLER AND order taker, for plumbing and mill supplies; only those experienced, expert, and good penmen need apply. Call Monday. Kolling Supply Co., 17 W. Kinzie, bet. State and Dearborn.

BILL CLERK AND STENOGRAPHER—MUST be experienced and able to figure discounts; small office; permanent. Call Victor Balata & Textile Belting Co., 167 N. Market-st.

BOOKKEEPER.

Lady, experienced, for accounts payable ledgers; congenial surroundings, good hours, permanent position; liberal starting salary, permanent position; liberal starting salary, and splendid opportunity for advancement. Apply General Office Manager, 9th Floor, Annex.
ROTHSCHILD & COMPANY,
State, Jackson and Van Buren.

BOOKKEEPER.

Branch house experience desirable, but not essential; must be able to handle a volume of detail work quickly and accurately; to be interviewed state age, experience, reference and salary expected. Address P N 340, Tribune.

BOOKKEEPER AND STENOGRAPHER — EXperienced for cloak and suit concern; must have experience in d. e. bookkeeping; first class references required; answer in own handwriting; state salary. Address T H 219, Tribune.

BOOKKEEPER—EXPERIENCED, CAPABLE of taking entire charge of department; new office; best of working conditions; must live on South Side; call promptly for interview. UNIVERSITY EXTENSION CONSERVATORY, 1st-st. and Langley-av.

BOOKKEEPER—GOOD PENMAN TO TAKE full charge of accts. rec. ledgers. Large wholesale dress house. Give full part. exp. age and salary wanted. Address PE 520 Tribune.

BOOKKEEPER—FIRST CLASS, DOUBLE entry; must be able to draw up balance sheet; good salary for a willing and intelligent worker. Address P 398, Tribune.

BOOKKEEPER AND STENOGRAPHER, high grade, exp'd, good salary. 115 So. Dearborn. Hoffman Stein Co.

BOOKKEEPER — CITY SALES LEDGERS; salary $20 to start. Address, stating age and experience, P N 342, Tribune.

BKKPR.—$150; TAKE FULL CHARGE OF books; steno. pref.; not essential; good future; hrs. 9-5. Address O J 557, Tribune.

BURROUGHS BOOKKEEPER—EY SOUTH Side bank; good opportunity for competent young woman; state experience and salary desired. Address B 254, Tribune.

CASHIERS—YOUNG LADY, OVER 25 YRS of age, for restaurant; must be accurate at figures, neat in appearance; experience necessary; salaries, $12 to $16 per week, with meals. Call between 9:30 and 12 m.
JOHN R. THOMPSON CO.,
350 N. Clark-st. Office 4th floor.

CASHIER.

Retail hat store. Loop. Permanent. Address T H 204, Tribune.

CLERKS.

Girls and Young Women over 16 years of age, who can qualify as
FILE CLERKS.
RECORD CLERKS.
TIME CLERKS.
A complete grammar school education is required.
WESTERN ELECTRIC CO., INC.,
48th-av. and 24th-st.

CLERK — ADDRESSING AND MAILING; salary $15. Rm. 435, 227 S. La Salle-st.

COST CLERK—YOUNG LADY ABOUT 20 years of age; must be able to operate a comptometer. John M. Smyth Co., 703 W. Madison-st.

DICTAPHONE OPERATOR,

experienced, who can also operate comptometer; credit experience preferred; give full details past experience and salary expected. Address T H 205, Tribune.

DICTAPHONE OPERATOR—
Experienced, with high school education; pleasant working conditions.
REID, MURDOCH & CO., Clark-st. Bridge.

DICTAPHONE OPERATOR—EXPERIENCED Underwood machine; preferably one who can also take shorthand. Truscon Steel Company, 16th floor Majestic Bldg.

DICTAPHONE OPERATOR — PERMANENT position. Cutler Hammer Mfg. Co., 323 N. Michigan-av.

GIRLS,

16 years of age and over, with or without experience, for office positions. Legible handwriting desirable.
SEARS, ROEBUCK & CO.,
Homan-av. and Arthington.

GIRLS.

Desirable positions in our merchandise department, filling orders, wrapping, and packing.
BERNARD HEWITT & CO.,
910 W. Van Buren.

GIRLS

For general office work. Must write plain, rapid hand. High school graduates preferred. Mr. Schau.
BANNER TAILORING CO.,
843 W. Adams-st.

GIRLS — FOR GENERAL OFFICE WORK. WALTER FIELD CO.,
318 S. Michigan, 7th Floor.

GIRL — EXPERIENCED, FOR CHECKING merchandise in wholesale jewelry and novelty house; good salary to start; rapid promotion. S. M. & R. Co., 215 S. Market.

GIRLS—2; TO FOLD AND COUNT FANCY linens. B. L. REINHARD, 366 W. Monroe.

GIRLS—AT ONCE, TO ENCLOSE LITERAture in envelopes. 3702 S. Iron-st.

LADY—CIGAR DEPT.
Webster Hotel, Linc. Pk. W. & Webster-av.

OFFICE CLERKS.

Grammar school graduates over 16 year old; some high school preferred, to learn office work. No experience required.
STRAUS & SCHRAM,
1105 W. 35TH-ST.

OPERATOR—BY SOUTH SIDE BANK, BURroughs operator for bookkeeper; opportunity for advancement; state age, experience and salary desired. Address B 256, Tribune.

PERMANENT, RESPONSIBLE POSITION. ACTIVE DEPENDABLE WOMAN

for order dept. of large Southwest Side mfg. corporation. Must be tactful; accurate, and able to assume responsibility. Reply giving information as to experience, ability, and salary qualifications. Address P N 337, Tribune.

OFFICE CLERKS.

Positions open for young women, 18 to 25 years, who have had experience in clerical work; working conditions and opportunity for advancement the best.
LA SALLE EXTENSION UNIVERSITY,
4046 S. Michigan-av.

WANTED—FEMALE HELP.

Stores and Offices.

SALESWOMEN.

Glove salesladies and glove fitters. Apply Supt.'s office, main floor, balcony.
LEITER BLDG. STORES,
State, Van Buren, and Congress.

SALESWOMEN—3, EXPERIENCED, STEADY and extra, on ladies' ready to wear. Apply 2004 W. Madison-st.

SALESWOMAN — FUR; EXPERIENCED; references required. Apply at once. MAYER-MILLER, 189 N. Wabash-av.

SALESLADY—HIGH CLASS, EXPERIENCED millinery; none others need apply. ANNETTE, 1014 Stevens Bldg.

SALESLADIES—15, TO SELL GROCERIES. Apply at 23 W. Monroe.

STENOGRAPHER — BRIGHT YOUNG HIGH school girl to learn general office work, as assistant to auditor. This is an opportunity for an ambitious, neat, and clean girl to get a first class education in accounting in a well appointed office where application will be rewarded; previous experience is not as necessary as ability to be trained. The position calls for about 2 hours a day at a telephone board; state age, education, and salary expected. West Side. Address O J 546, Tribune.

STENOGRAPHER — YOUNG LADY OF good education and appearance; office in Wrigley Bldg.; state age, education, salary last received, and phone number; position permanent. Address P O 389, Tribune.

STENO.—GENTILE PREFERRED; MUST BE over 18 and have experience, capable and of amiable disposition; permanent and reasonable salary. Apply in person only. Milton Mercantile Co., 108 W. Lake-st.

STENOGRAPHER—CAPABLE OF DOING some bookkeeping and gen'l office work; a diversified pleasant position, $25 per wk. GENTRY PRINTING CO., 124 W. Polk-st., 5th floor.

STENOGRAPHER—PERM. POSITION; INtelligent, capable, be willing worker, accurate on machine; to start, $60 mo. Apply Wed. 9 to 10 a. m., 1813 Insurance Exch.

STENOGRAPHER — WITH SLIGHT KNOWLedge of bookkeeping; West Side; one with experience preferred; good opportunity for the right girl. Apply corner Kinzie and Ada.

STENOGRAPHER — MUST BE ACCURATE; capable of handling detail office work; state experience, references and salary. Address C 389, Tribune.

STENOGRAPHER—EXPERIENCED, BRIGHT and capable of handling details; Gentile; West Side pref.; $100 per mo. JOHN BAUMGARTNER CO., 707 W. Randolph and Ogden.

STENOGRAPHER—RAPID, ACCURATE AT key; to do billing; small switchboard; state age, exp. and salary expected. Address O J 550, Tribune.

STENOGRAPHER — INTELLIGENT AND willing to operate dictaphone. H. A. Elman & Co., 1616 S. Wells-st.

STENOGRAPHER—EXP. NEAT APPEARing, office in loop; comfortable hours and working end. Address C 253, Tribune.

STENOGRAPHER AND OFFICE ASSISTANT for Roosevelt-rd. office.

SWITCHBOARD OPERATOR AND INFORMATION CLERK—Investment Bond House has opening for experienced switchboard operator. Must have pleasing personality and be able to properly direct any one coming into the office; age 20-25; salary $100. State age, education, and experience. Address B 307, Tribune.

SWITCHBOARD OPERATOR—FOR WHOLEsale house; state experience and salary expected. Address C 527, Tribune.

TELEPHONE ORDER TAKERS — MUST know city to some extent; particularly the west side; night work; good salaries. Apply 4640 Madison. CHECKER TAXI CO., Traffic Dept.

TICKET WRITERS.

We can use 2 or 3 experienced girls. Apply in person.
INTERNATIONAL TAILORING CO.,
847 W. Jackson-blvd.

TYPISTS — EXPERIENCED ON ADDRESSing and filling in match letters; permanent positions. Atlas Letter Service, Rm. 804, 337 W. Madison-st.

TYPIST—
Experienced; must be rapid and accurate; salary $15 to $18 per week.
REID, MURDOCH & CO., Clark-st. Bridge.

TYPIST—LADY ABOUT 25 FOR STRAIGHT typist job; working conditions fine; give age and experience; salary to start $18. Address T H 596, Tribune.

WOMAN.

Young woman to assist in office of advertising department of reputable and well known organization. To qualify you should have had either a college or private school education, like figures, and present a good appearance. A high grade position, to start, and be tactful in dealing with patrons. Gentile, living at home, 22 to 25 years of age preferred. Good salary and chance for advancement if success full. Address P E 321, Tribune.

WOMAN—YOUNG OR MIDDLE AGED, TO operate the Commercial Duplicator in office of large wholesale grocery. No experience necessary.
REID, MURDOCK & CO., Clark-st. Bridge.

YOUNG WOMEN.

Merchandise positions. Filling orders, wrapping, and packeting merchandise. Experience not necessary.
SEARS, ROEBUCK & CO.,
Homan-av. and Arthington.

YOUNG LADY—NATIONALLY ADVERtised concern wants young lady with domestic science training, who can operate typewriter and handle correspondence; must have knowledge of and schooling in preparation of foods from recipes and be able to handle inquiries and answer them correctly and intelligently, as pertains to questions on recipes from the housewife. Address Box 822, Advertising Department, Chicago, Ill.

Executives and Managers.

SECRETARY AND ASSISTANT.

Active responsible woman to take permanent position as secretary and assistant to sales manager of progressive Southwest Side mfg. corp.; must be 1st class stenographer and able to assume considerable responsibility. Reply giving information as to experience, ability and salary qualifications. Address P N 338, Tribune.

Factory and Trades.

APPRENTICE—IN BEAUTY SHOP; SMALL salary learning; position when finished. Apply 603 N. State-st.

BOX FACTORY GIRLS—
Experienced stitchers and cloners.
Steady work.
Congress and Paulina-sts.

CHOCOLATE DIPPER—FOR RETAIL store; steady. Address B 215, Tribune.

FITTERS WANTED.

Must be thoroughly experienced on highest grade dresses and sportees; excellent, steady position. Address P E 526, Tribune.

GIRLS.

A GOOD OPPORTUNITY.

Learn one of the following:
INSPECTION.
WINDING.
COIL WINDING.
PAPER INSULATING.
Night or Day Force.
Pleasant working conditions and a guaranteed wage while learning.
WESTERN ELECTRIC CO., INC.,
48th-av. and 24th-st.

GIRLS.

We offer you an opportunity to learn a good trade, operating a power sewing machine and will pay you well while learning.
A. STEIN & CO.,
Congress-st. and Racine-av.

GIRLS AND WOMEN

To pack candy, light pleasant work, steady positions with good salaries.
CURTISS CANDY CO.,
3145 N. Halsted.

GIRLS—FOR LIGHT FACTORY WORK; also a few experienced wrappers; must be over 18 years.
KELLING, KAREL CO.,
365 E. Illinois, 4th floor, Section B.

GIRLS — SEWING MACHINE OPERATORS and girls for light factory work; steady employment; good wages. Call prepared for work. WIZARD PRODUCTS CO., 1444 W. 37th-st.

GIRLS—TO HAND COLOR OR TINT PICtures and cards; easy work; big pay. CRUVER MFG. CO., 2455 W. Jackson-blvd.

GIRLS — EXPERIENCED AND INEXPERIenced. Howard H. Hoyt Candy Co., 1427 Carroll-av.

GIRL—TO DRAPE AND FINISH. 27 E. Monroe-st. Room 1003.

GIRLS—EXP. OPERATORS, MEN'S NECKwear. D. BERKOWITZ, 1925 S. Spaulding.

GIRLS—EXPERIENCED LABELERS. 730 N. Halsted-st.

WANTED—FEMALE HELP.

Factory and Trades.

DRAPER—EXPERIENCED ON HIGH CLASS gowns. Also first class contractor.
MADAME JOSEPHINE, 455 Deming-pl.

MARCEL WAVER AND ALL AROUND OPerator—In first class establishment. Apply Room 705 Marshall Field Annex.

MARCEL WAVER — ALSO GOOD ALL around operator. Apply to Leadbetter, 4737 Broadway, 2d floor.

MASSEUSES—EXP., ALSO BRIGHT WOMen to learn Swedish massage. Spec. rate for Sept. Kellberg Inst., 4th fl., 14 W. Wash.

MILLINERY MAKERS.

Experienced; steady work; daylight work rooms.
KAUFMANN HAT CO.,
112 N. Michigan-av., 3d floor.

MILLINER—EXPERIENCED MAKER AND saleslady. Apply 3248 Lawrence-av.

NURSE — PRACTICAL, WHITE, FOR INfirmary duties in children's institution. Chicago Home for the Friendless, 5059 Vincennes-av. Oakland 939.

OPERATORS—PUNCH PRESS. FEMALES. CHICAGO METALLIC MFG. CO., 542 W. 35th-st.

PACKERS, WRAPPERS, ORDER FILLERS, ASSEMBLY CLERKS, STAMPERS, BILLERS, INSERTERS.

Attractive positions for girls and young women who want permanent positions. Liberal starting salaries.
Experience desired, but not necessary.
PHILIPSBORN'S,
CONGRESS AND PAULINA-STS.
Marshfield "L" station.

PRESS GIRLS—EXPERIENCED. APPLY Acme Cleaners and Dyers, 3836 N. Clark-st.

SILK SHADEMAKERS—AT ONCE; 100. CENTRAL LAMP AND NOVELTY CO., 1641 W. Madison.

TRIMMERS—FOR MACHINE MADE HATS. ALBERT ADAMS HAT WORKS, 565 W. Roosevelt-rd.

WOMAN — TO MAKE LIGHTING FIXTURE beaded bowls. Rm. 505, 6 E. Lake-st.

YOUNG WOMEN.

Learn practical nursing. $25-$35 week earned while learning and nursing in fine homes. Write Dept. C, 6206 Winthrop-av.

Household Help.

COOK—GOOD, PLAIN, 35 OR 40 YEARS of age (white); one who desires good home and wages and can assume responsibility; no washing or Sunday work. Telephone River Forest 2268.

COOK—GOOD, WHITE, WHO WILL BE WILLing to do some general housework; family of 2 and no laundry work. Apply on and after Monday the 5th to 77 E. Division-st.

COOK — TWO IN FAMILY. 1312 ASTOR-st.

GIRL — YOUNG, FOR LIGHT HOUSEWORK, and to take care of baby during mother's absence; good wages; good home. Call Wabash 7950. MISS BREEN.

GIRL—FOR GENERAL HOUSEWORK; MUST be good cook; with or without washing; good wages. MRS. S. YAFFE, 914 Ainslie.

GIRL—COMPETENT, GEN. HSWK.; MUST be good cook; rm. with priv. bath; 3 adults; apt.; no washing; $15. Sunnyside 675. 5649 Winthrop-av.

GIRL—EXPERIENCED WHITE, GENERAL housework, suitable refs., req.; very good home, $20 wk. Apply 1st apt. 1132 E. 50th-st. MR. ARTHUR KATZINGER.

GIRL—YOUNG, TO ASSIST IN CARE OF children, suburb. Address P N 458, Tribune.

GIRL—WHITE, COMP., GEN. HSWK.; FAM. of 3; no washing; priv. rm., bath; refs. req. 707 Central-av. Wilmette.

GIRL—FOR GENERAL HOUSEWORK; COMpetent; no heavy cleaning, no washing; good wages. Call 5136 Harper 2d.

GIRL—WHITE, COMPETENT GEN. HSWK.; some cooking; no laundry; no children. 447 Oakdale, 1st apt. Buckingham 1183.

GIRL — WHITE; COMPETENT, GENERAL hswk.; must be good cook; ref. req. Mid-way 2400. 1000 Ingleside, 2d fl., near Sheridan.

GIRL — WHITE, EXPERIENCED, FOR housework; good pay; small fam. Ravenswood 8885.

GIRL—FOR GENERAL HOUSEWORK; SUBurban, 412 Wesley. Phone Oak Park 4170-J.

GIRL—WHITE; HOUSEWORK; NO COOKing; no washing. 6051 Eberhart-av., 2d apt.

GIRL—WHITE, FOR GENERAL HOUSEwork; must be good cook; refs. 5120 Kimbark-av.

GIRL—COMPETENT GENERAL HOUSEwork; small family; good wages. Edgewater 1215. 5047 Sheridan-rd., 1st.

GIRL—WHITE; FOR SECOND WORK, OWN room and bath. 6333 Sheridan-rd. Sheldrake 1997.

GIRL—WHITE, FOR GENERAL HOUSEWK. and assist with children; no washing. COHN, 5046 Glenwood-av. Sunnyside 1995.

GIRL—MIDDLE AGED WOMAN; HSEwk.; 2 emp.; boy going to school; gd. home. Address T H 439, Tribune.

GIRL—WHITE FOR GEN. HOUSEWORK; good cook, small family; no washing

TO RENT—ROOMS—SOUTH.

7030 — TO RENT—PRIV. RES. high class accom. for 2; meals opt.; nicely furn. Mar. couple or gents.

CLIFTON-AV., 5707, 1ST APT. — TO rent; nicely furn.; nr. I. C.

CLIFTON-AV., 5321—TO RENT—WELL furn. rm.; I. C. exp.; high class home.

CLIFTON-AV., 4930, 3D—TO RENT—NEWLY furn. front rms. Suit. 1 or 2. Steam, elec. trans., L, surf., $4 up. Drexel 01253.

CORNELL, 6955, 3D—TO RENT—LGE. FRT. rm.; mod. L.; priv. fam. West, 9081.

CORNELL, 4058 — TO RENT — 2-3 RM. rms.; h. w.; mod. Oakland 7304.

CRAGIN-AV., 5721—TO RENT—$1 TO $10 per week, Hotel Grove.

CRAGIN-AV., 6056—TO RENT—ALL OF FURNITURE. Apt., "L" and I. C.

CRAGIN-AV., 5643—TO RENT—FRT. RM. for large room, $8. I. C., surf.; lady; 4200—TO RENT—LRG. FRT. RM. for 2 or double, adj. bath; L, surf., I. C.; 3635, HOTEL LA STRAIN—TO rent—1 rm., $1.50 day up. Lge. 4600 Grand-blvd.

CRAGIN-AV., 5727—TO RENT—LGE. sunny rm., suitable for 2; with running water, $9.50 per week. Douglas 7100.

CRAWFORD-AV., 4345, 3D—TO RENT—OUTSIDE sleeping room; priv. fam.; gents.

CRAWFORD-AV., 5183, 2D—TO RENT—FRT. RM. for single gent; reasonable. Cor. suite; L. surf.; lady.

CRAWFORD-AV., 4209—TO RENT—LRG. FRT. RM. for 2; 2-3 RM. apt. for light housekeeping; reasonable. Ph. Midway 449.

CRAWFORD-AV., 5420, 2D—TO RENT—MODERN sunny furn.; good transp.; suit. for 2.

CRAWFORD-AV., 6363, 3D—TO RENT—LRG. FRT. rm.; L. C. Priv. family. Reasonable.

CRAWFORD-AV., 1309, 2D—TO RENT—L. front room and parlor suite in 1st class home; suitable for 3 or 4; surface, 2 blocks from L. C.; reasonable; $15. WHITE, Drexel 5173.

CRAWFORD-AV., 634—TO RENT—BEAUT. fr. rm. for gent; prefer.; pri. fam. Reasonable.

CRAWFORDSVILLE, 4521—TO RENT—FRONT room with twin beds, run.; water, mod. Drexel 5573.

DAKOTA-AV., 7411—TO RENT—SEVENTH, E., 1322—TO RENT — sunny furn.; near lake and I. C. R. R. Reasonable.

DANTE-ST., E. 438 — TO RENT—fur. rm., liv.; pri. home; peo. emp.; ref; $7 per week.

DAUPHIN-ST., E. 438 — TO RENT — COZY room with private lavatory; reasonable. Phone Drexel 6077.

DAVIS-ST., 3891—HOTEL GRANVILLE — Rent—Newly decorated; $7.50 weekly up; first-class; phone all rms. Douglas 4004.

DAVIS-ST., 4509—TO RENT—FINELY furn. front rm.; priv. bath; other rooms.

DAVIS-ST., 4239—TO RENT—R.-M.; NEW; twin beds; private bath. Oak. 2496.

DAVIS-ST., 4240, 3D—TO RENT—1611 Rent—Large front room; couple emp or 2 gents; ex. trans. Edgewater 2941 J.

DAVIS-ST., 4331—TO RENT—FUR. front room; mod.; good trans.

DAVIS-ST., 30, 6537, 2D APT.—TO RENT — Newly furn. rm.; steam, elec.; adj. bath; suitable for couple employed.

DAYTON-ST., 4477, 3D—TO RENT—FRT. RM. for gentleman; reference.

DEARBORN-AV., 6223, 3D—TO RENT—2 large rms. 1st and 3d fl.; reas.; I.C.L. surf.

DEARBORN-ST., 6243—TO RENT—WELL FURN. rm.; reasonable; nr. Jackson Pk.; I. C., L.

DEARBORN-ST., 6326, 1ST—TO RENT—LGE. FRT. rm.; suitable for 2; also 1st fir. single.

DEARBORN-ST., 6157, 3D—TO RENT—NEWLY furn. liv. frt. rm.; 2 blks. I. C., L. Jack. pk.

DEARBORN-AV., 6632, 1ST APT.—TO RENT —Large well furn. room; modern; pri. home; gent. Ph. Midway 449.

DEARBORN-AV., 6043, 1ST—TO RENT—NICE rm. for priv. fam.; U. of C., pks., L. surf. I. C.

DELAWARE-PL., 4554—TO RENT—NICE, COM-fortable rm. for 2 people; private fam.; exc. trans. to loop.

DEVON-AV., 3829—TO RENT — NICELY furn. rm.; beach, I. C. privy. ref. $5.

DEVON-AV., 4345, 2D—TO RENT—BEAUTI-ful rm. for 1 or 2; 4340 Grand-blvd.

DEVONSHIRE-AV., 4380—TO RENT—2 ROOMS on the 2d floor; $5; one on the second floor suitable for 2 with running water, $9 per week; 1st floor for light housekeeping with kitchenette. $12.

DEVONSHIRE-AV., 2949—TO RENT—COMF. RMS. for men only; L. and surface. Cal. 3024.

DEVONSHIRE-AV., 3139—TO RENT—FRONT room. Phone 1374 Normal 2968.

DEVONSHIRE-AV., 3151, 3D—TO RENT — ELEG. rm.; h. w. heat; priv. fam. Reas. 6055.

DEVONSHIRE-AV., 6045, 2D — TO RENT—FURN. front room; private family; reasonable.

DEVONSHIRE-AV., 1309, 2D—TO RENT—L. room and parlor suite in 1st class home; 2 blocks from I. C.; surface, 2 blocks from L.; reasonable; $15. WHITE, Drexel 5173.

DEVONSHIRE-AV., 634—TO RENT—BEAUT. fr. rm. for gent; pref.; pri. fam. Reasonable.

DOUGLAS-BLVD., 4521—TO RENT—FRONT room with twin beds, run.; water, mod. Drexel 5573.

DREXEL-BLVD., 1332—TO RENT — SEVENTH, E., 1322—TO RENT — sunny furn.; near lake and I. C. R. R. Reasonable.

DREXEL-BLVD., 4318—TO RENT—FRONT rm.; liv.; pri. home; peo. emp.; ref; $7 per week.

DREXEL-BLVD., 3839 — TO RENT — COZY room with private lavatory; reasonable. Phone Drexel 6077.

DREXEL-BLVD., 3801—HOTEL GRANVILLE — Rent—Newly decorated; $7.50 weekly up; first-class; phone all rms. Douglas 4004.

DREXEL-BLVD., 4509—TO RENT—FINELY furn. front rm.; priv. bath; other rooms.

DREXEL-BLVD., 4239—TO RENT—R.-M.; NEW; twin beds; private bath. Oak. 2496.

DREXEL-BLVD., 4240, 3D—TO RENT—1611 Rent—Large front room; couple emp or 2 gents; ex. trans. Edgewater 2941 J.

DREXEL-BLVD., 4331—TO RENT—FUR. front room; mod.; good trans.

DREXEL-BLVD., 30, 6537, 2D APT.—TO RENT — Newly furn. rm.; steam, elec.; adj. bath; suitable for couple employed.

DREXEL-BLVD., 4477—TO RENT—FRT. RM. for gentleman.

DREXEL-BLVD., 6223, 3D—TO RENT—2 large rms. 1st and 3d fl.; reas.; I.C.L. surf.

DREXEL-BLVD., 6243—TO RENT—WELL FURN. rm.; reasonable; nr. Jackson Pk.; I. C., L.

DREXEL-BLVD., 6326, 1ST—TO RENT—LGE. FRT. rm.; suitable for 2; also 1st fir. single.

DREXEL-BLVD., 6157, 3D—TO RENT—NEWLY furn. liv. frt. rm.; 2 blks. I. C., L. Jack. pk.

DREXEL-AV., 6632, 1ST APT.—TO RENT — Large well furn. room; modern; pri. home; gent. Ph. Midway 449.

DREXEL-AV., 6043, 1ST—TO RENT—NICE rm. for priv. lav.; U. of C., pks., L. surf. I. C.

DREXEL-PK., 4554—TO RENT—NICE, COM-fortable rm. for 2 people; private fam.; exc. trans. to loop.

DREXEL-PK., 3829—TO RENT — NICELY furn. rm.; beach, I. C. privy. ref. $5.

DREXEL-PK., 4345, 2D—TO RENT—BEAUTI-ful rm. for 1 or 2; 4340 Grand-blvd.

DREXEL-PK., 4345, 3D—TO RENT—ROOMS on the 2d floor; $5; one on the second floor suitable for 2 with running water, $9 per week; 1st floor for light housekeeping with kitchenette. $12.

DREXEL-PK., 2949—TO RENT—COMF. RMS. for men only; L. and surface. Cal. 3024.

DREXEL-PK., 3139—TO RENT—FRONT room. Phone 1374 Normal 2968.

DREXEL-PK., 3151, 3D—TO RENT — ELEG. rm.; h. w. heat; priv. fam. Reas. 6055.

DREXEL-PK., 6045, 2D — TO RENT—FURN. front room; private family; reasonable.

DREXEL-PK., 6221, 3D—TO RENT—LGE. DE-sir. rm.; fr. outlook; lge. closet; lav.

DREXEL-PK., 47TH—TO RENT—FRT. RM., all beds, board opt. Gentiles. Drex. 5424.

DREXEL-PK., 4401, 2D—TO RENT—2 OUTSIDE, well furn. rms. with extra room.

DREXEL-PK., 5647, 3D—TO RENT—LG. FRT. rm., suit. 1 or 2 gents; nr. L. Normal 5280.

DREXEL-PK., 5440, 1ST — TO RENT—LGE. rm., also lar. rm. $5th L and surf.

DREXEL-PK., 5443—TO RENT—WELL FURN. rm., con. bath; also rm., priv. bath.

DREXEL-PKWY., 436, 1ST—TO RENT—FUR. rm., adj. bath; nr. L. Eng. 8814.

DREXELWALD, 4533, 2D—TO RENT—NEAT, ad. sm. rm. for gent; ref. or dep.

DUBLIN-AV., 4036, 2D—TO RENT—SITTING rm., bedrm., and porch; front suite; priv. bath; high class; reas; to 2 men or married couple.

DUNCAN-AV., 2904, 3D—TO RENT—LRG. rm., clean rm.; bath; bus, lady; $5. Calu-met 2270.

DUNCAN-AV., 6128, 3D—TO RENT—VERY DE-sirable front rm., nr. 61st L; priv. fam.

DUNCAN-AV., 6729, 3D—TO RENT—FURN. rm. with bath, nr. I. C., park.

EAST-NINTH, E., 1632—TO RENT—R. M. FOR gent; in home priv.; trans., I. C., L. surf. Pk. 7115. Drexel 3350.

EASTWOOD, E., 409, 3D—TO RENT—2 BEAU. rms., pvt. bath, facing park; excel. home surroundings; 3 in fam.

EBERHART-AV., 1552—TO RENT—RM. with bath; $10 week. MR.

EGGLESTON-AV., 6109-FIFTH-PL., W., 429, NR. NORMAL—Rent—Lge., well furn. rm., all conv.

ELIZABETH-PL., 6000, 3D—TO RENT—FURN. rm., suit. 1 or 2; $6 up. Wentworth 3621.

ELLIS-AV., 6218, 2D—TO RENT—FRONT room. Englewood 6842.

ELLIS-AV., 1300—SEVENTH-ST., E., 649, HUNTING. ton—Rent—Nicely furn. rms. $4 wk. and up; 2, 3 rms. Douglas 4015.

ELLIS-AV., 6243, 3D—TO RENT—ROOM, suit. married coup. or woman. H. P. 6746 after 6.

ELLIS-AV., 6442, 1ST—TO RENT—Large front room with alcove; also single room for 1 suite; good trans.

ELLIS-AV., 4613, 2D—TO RENT—3 SGLE. rms. for 1 to 3; 1 and 4 furn. light, exc. trans; $8 up.

ELMHURST-AV., 6203—TO RENT—LG. BEAU. rm., exc. light, exc. closet, priv. fam.; L. and surf. Phone Drexel 5584.

ELSDON-AV., 1241, 3D—TO RENT—2 RM. suite; piano; L. I. C.; also sng. rm.

EMERALD-AV., 6033, 1ST APT.—TO rent—2 airy frt. rms.; I. C., L; gents pref.

EMERY-AV., 6044, 3D—TO RENT—ONCE, LARGE SUNNY, well furnished immediately 3 connecting rms.; 2 clothes closets; exc. trans.; gent. or couple emp.; another rm. Oct. 1. Oakland 2040.

ENGLEWOOD-AV., 6—EXCLUSIVE HOME, TO BUSI-ness man; priv. family; high class apt.; beds; lake; large front room, with 3 windows; priv. phone. MRS. SPARROW. Englewood 6030.

ENGLEWOOD-AV., 6228—SINGLE AND SUITES OF RMS. Rent—Large residence, from $8 per wk. Will rent floor; $40 mo. New 4400 Grand-blvd apt.

ENGLEWOOD-AV., 6227—TO RENT—LGE. ROOM FOR 2; PRIVATE Sher. exp. Ph. Buckingham 3315 after 7.

ENGLEWOOD-AV., 6230—TO RENT—SUN PARLOR AND DEN; SURF. L. bus. Phone Buckingham 3014.

ENGLEWOOD-AV., 6243—TO RENT—FRT. AIRY ROOM ADJ. BATH; prf. fam.; gentlemen with ref. Sunny 794.

ENGLEWOOD-AV., 6229—TO RENT—LGE. FRT. RM. TO MARRIED couple or 2 girls. L. V. 9251.

ENGLEWOOD-AV., 6243—TO RENT—WELL FURN. ROOMS. Sheridan 3058—THE JAMES.

Front rm. with sun parlor, twin beds, also rm. with adj. bath; Argyle exp. and bus.

SHERIDAN, 4037, THE SHERCOMBE—TO Rent—Lge., light, cool rms.; run. water; Murphy beds; pvt. bath, and pvte. Sher. ex., bus, nr. bchs.; $6-$14 wk., L. V. 4220.

SHERIDAN, 4909—TO RENT—BEAU. LGE. rm., twin beds; also sgle. rm., adj. shower; break. exc., bus. Wilson ex. Sunny 4220.

SHERIDAN-RD., 4538 2D—TO RENT—LG. rm., priv. lav., big closet; bus, L, surf.; priv. fam. Sunny, 5767.

SHERIDAN-RD., 4540—TO RENT—RMS. FOR discrim. peo.; home comf., without worry; Wil. exp., bus, bch.; rates $7 up. Edge. 6470.

SHERIDAN, 4536 — TO RENT — 2 BEAUT. connecting rms., with shower or spl. and dbl. rm.; all new furn.; gentlemen. Sunny, 8227.

SHER., 4917—PERSHING—HI. CL. HOTEL — To Rent—Beau. rms., t. w., 4 poster twin or full beds; $10 up; $5 wk. Bs. 5108.

SHERIDAN, 4923, THE MARGATE — To Rent—Lge., beau. furn. liv. rm., twin beds, also rm., sgle., dble., priv. phs.; Arg. X. bus.

SHERIDAN, 4932—GIBSONIA—To RENT—Elegantly furn. 7 r. suite, sleep. porch, twin or lg. bed, $7-$12; Arg ex., bus, S. S. 2094.

SHERIDAN, 722, 2D—TO RENT—NICELY furn. outside room suitable for bus. woman; bus, elevated 7494.

SHERIDAN-RD., 4745, 2D—TO RENT—LRG. frt. rm., twin beds, adj. shower. Mah. fur.

SHERIDAN, 4733, THE MOUNTFORD—To Rent—Sun. and double front rms.; nr. beach. 1340.

SHERIDAN-RD., 843—TO RENT—LGE. DOU-ble rms with sun. water; L. bus, surface.

SHERIDAN-RD., 4640—TO RENT—NICELY furn. rm.; good trans.; nr. Wilson L. bus.

SHERIDAN, 4740—TO RENT—LARGE front room; $5; rear; Buck 2096; 1 or 2 men.

SHERIDAN, 4557, COR. WILSON—TO RENT —Nr. beach; $8-$12 wk.; gents. Sherwil.

SHERIDAN, 4718, PANTHEON ARMS — To Rent—Rms., elec. furn.; price moderate.

SHORE-ST., 2—TO RENT—DOUBLE RM., RUN-ning water; sep. or priv. bath; near Lin. Pk., bus, surf.; pri. fam. Buckingham 2024.

WILSON, 1251, 3D—TO RENT — NICELY furn. sgl. frt. rm.; Wilson ex. STUDE.

WILSON, 1251, 1ST—TO RENT—WELL FUR. rm.; ½ blk. Wil. exp; bus; 1 or 2.

WINDSOR-AV., 925—TO RENT—LGE. FRT. alcove rm., sgle. beds; nr. Wilson-av.

WINDSOR, 823—TO RENT—R.M.S. IF perm.; nr. bus. Sunny, 547.

WINTHROP-AV., 5219, 3D—TO RENT—Beautifully furnished room; couple emp or 2 gents; ex. trans. Edgewater 2941 J.

WINTHROP-AV., 6038—TO RENT—LARGE clean rm., 3 winds.; home; emp. Edg. 8545.

WINTHROP-AV., 5406 — TO RENT—AT-tractive room, one emp.; priv. res.

WINTHROP, 4836—TO RENT—WELL FURN. rms.; steam; elec.; Argyle ex.

WINTHROP-AV., 4700, 3D—TO RENT—COM-fortable frt. rm.; pri. fam.; all trans.; reas.

WRIGHTWOOD, 643, 3D—TO RENT—PVT. home; airy; 1 blk. Clark car; 2 blks. Linc. Park.

TO RENT—FURN. RM., 1 BLK. EAST OF Edgewater L. station; gentleman; refs. Edgewater 9550.

TO RENT—WELL FURNISHED BEDROOM, living room and sun parlor; board optional. Phone Lincoln 1698.

TO RENT—LARGE LIGHT RM. EDGEWA-ter; pri. fam.; bus, wom. Call eve. Rav. 7086.

TO RENT—NICELY FURN. RM., PRIV. fam., conv. trans. and garages, ref. exch.; gent. Rogers P. 6779, morns.

TO RENT—ATTRACTIVE ROOM FOR GEN-tleman; adj. bath and shower; priv. fam.; nr. Lincoln Park. Ph. Wellington 8000.

TO RENT—NEAT LADY OR GENT. RM. adj. bath; porch; very mod.; 15 min. loop; good trans.; $10. Diversey 8832.

TO RENT—BUS. MAN RENT 1 OR 2 RMS.; attrac. 4 rm. apt.; to man; Wil. exp., lake, bus, surface.

TO RENT—CLEAN OUTSIDE ROOM; GENTS. Gentile; priv. fam.; Sunnyside-av., nr. lake. Edgewater 5907.

TO RENT—RM. H. W. H. HOME PRIV. mar. couple or 2 girls. Well. 9658 after 5:30.

TO RENT — DESIRABLE FRT. RM., $6; Sheridan L. Wel. 9716.

TO RENT—FT. RM., WRIGHTWOOD, NR. pk., Christian Scientist pref. Lincoln 6020.

TO RENT—FRT. BEDRM., MOD., PIANO; nr. lake; all trans.; $6. Wellington 2428.

TO RENT—LGE. ROOM FOR 2; PRIVATE Sher. exp. Ph. Buckingham 3315 after 7.

TO RENT—SUN PARLOR AND DEN; SURF. L. bus. Phone Buckingham 3014.

TO RENT—FRT. AIRY ROOM ADJ. BATH; prf. fam.; gentlemen with ref. Sunny 794.

TO RENT—LGE. FRT. RM. TO MARRIED couple or 2 girls. L. V. 9251.

TO RENT—WELL FURN. MODERN RMS. nr. Argle station, bus. Sunnyside 9477.

TO RENT—LGE. LT. RM., LGE. CLOSET; adj. bath; Loyola L; gents pfd. R. P. 6295.

TO RENT—ROOM; PRI. BATH PRI. FAM. Sheldrake 3708.

TO RENT—LARGE ROOM FOR 2; ALSO single room; homelike. Ph. Buck. 1837.

TO RENT—ROOM, WITH ENTIRE USE OF lovely apt. and piano. Edge. 6196.

TO RENT—ROOMS—NORTHWEST.

ARMITAGE-AV., 3613 — TO RENT—ROOM with or without garage.

LELAND, 3607—TO RENT—NEWLY FURN. lge. closet; con. bath; for 1 or 2; ref. rm.; lge. corridor; all conv.; private fam.; reas.; nr. L. surf. Juniper 8018.

LELAND, 3615—TO RENT—LARGE LIGHT ROOM ADJOIN-ing bath; kitchen privilege if desired; private family; suitable 2; reas. Kildare 8721.

LELAND, 3607—TO RENT—PLEASANT RM., SUIT. FOR 2; board optional. Irving 6367.

TO RENT—ROOMS—WEST.

CONGRESS, W., 3431—TO RENT—FT. RM.; pvt.; ex. trans.; suit. 1 or 2. Nevada 2092.

HAMLIN, S., 156, APT. 1—TO RENT—SUIT-able for 2 or 3; $5 up. Nev. 2436.

JACKSON-BLVD., 1530—TO RENT—PARLOR and bedroom; 1st fl. Call any time.

LEAMINGTON, N., 317—TO RENT—2 FUR. rms., agle. or suite; all mod. conv.; break-fast optional.

LEXINGTON-ST., 3117—TO RENT—SMALL front room; near L. surf. Ph. Nevada 6121.

LEXINGTON, 3308—TO RENT—LGE. RM., mod.; gd. tr.; reas. Kedz.e 7683.

MONROE-ST., 3165, 3D—TO RENT—2 furn. rms. for 1 or 2; ex. trans. Call after 6 p. m.

OGDEN-AV., 1532 NORTH OF MADISON — To Rent—Lge. corn. rms., suit. able for 2 or 4 people; $7 for 2; $8 for 4. Monroe 1. J. V. 5700. $9-$12 wk.; no light.

TO RENT—ROOMS—WEST.

VAN BUREN, 4836, 1ST—TO RENT—NICE large comfortable room for 1 or 2 gents.

TO RENT—PLEASANT FRONT RM., 1 block from Garfield Park; all conveniences; refs. required. Ph. Kedzie 7662.

TO RENT — 2 LT., COMFORTABLE ROOMS, elec. lt., steam ht. Rockwell 985.

TO RENT—ROOMS—SUBURBAN.

TO RENT—LARGE FRONT ROOM, VERY attractive; private family; near Metropolitan L. Call Oak Park 907.

TO RENT—DELIGHTFUL LOC. FINE grounds; rm for 2, privilege of liv'g r'm and porches. Ph. Highland Pk. 1586.

TO RENT—HOUSEKEEPING ROOMS.

South Side.

BERKELEY-AV., 4206—TO RENT—2 OR 3 rm. suite; pri. etc.; kitchen, pvt. w.

BLACKSTONE, 5460—TO RENT—3 RM. suite; also sing. rm.; well furn.; I. C. surf.

CALUMET, 5249, 2D — TO RENT—3 RM. furn. frt. hskpg. suite; mod.; L. surf.

CALUMET-AV., 4453 — TO RENT—FURN. hskpg. rms., suites, flats; 15 min. loop.

ELLIS, 6236—TO RENT—A LIST OF NEW-ly furn. hskpg. apts.; priv. screened pchs., real kitch., lavatories, elect., maid serv., linen free. And furn. rms. Adults. Refs.

ELLIS, 4300—TO RENT—APT. 4C, 2 RM. suite; adj. bath; good trans.

GRAND-BLVD., 3752 SAVOY APTS.—To Rent—2 rms., $10; 3 rms., $12; gas, elec. light.

GREENWOOD-AV., 6237, 2D—TO RENT—2 connec. frt. rms. for hskpg. Mid. 7265.

GREENWOOD, 4347—TO RENT—FRONT 4 room suite, private bath. I. C., L. exp.

HARPER, 6206, 2D—TO RENT—OUTER 4 rms.; comf. furn.; real kitch.; I. C., L. Jk. pk.

KIMBARK, 5700, 3D—TO RENT—OUTSIDE 5 rm.; kitch., bath, excel. trans.

LAKE PARK, 4539—TO RENT—LARGE front well furn. 2 room suite; modern.

LAKE PARK-AV., 4318—TO RENT—3 RM. suite; just dec.; pri. porch; I. C., L. surf.

LAKE PK., 4753, 3D N.—TO RENT—BEAU. hskpg. suite; also sing. rms.; I. C. surf.

LAKE PARK, 4324—TO RENT—2 FRT. RMS. Best trans. Also sleeping rm.; reas.

MICHIGAN, 5608, 2D—TO RENT—2 AND 3 rm. frt. suites; also unfurn.; reasonable.

MICH., 3647—TO RENT—LRG. ELEG. FUR. frt rm., kitch.; near B. Boulevard 1632.

MICHIGAN, 5517, 2D—TO RENT—3 LIGHT, airy rear rooms; real kit. Priv. bath; L.

MICH., 5023—TO RENT—BEAUT. DOUBLE rm., dissap. range; a real value; also sgle.

MICHIGAN, 4145—TO RENT—SUITE 2 R. and slp. pch.; completely fu.; lt. hskpg.

PRAIRIE, 4451, 1ST APT.—TO RENT—LGE. fr. front room in priv. fam.; home privileges. Drexel 0453.

PRAIRIE, 4043—TO RENT—1, 2 AND 3 rm. hskpg. suites; modern. Drexel 6533.

PRAIRIE-AV., 5817, 2D—TO RENT—3 RM. parlor suite, use of kitchen.

UNIVERSITY, 6146—TO RENT—ATTR. newly furn. 2, 3 rm. frt. suites; real kit.

UNIVERSITY, 6131—TO RENT—2 FURN. rms. and kit. porch; priv. fam.; reas.

VINCENNES, 3956, 1ST—TO RENT—2 COM-pletely furnished rms. for light hskpg.; running water; 20 minutes to loop; reas.

TO RENT—MARRIED COUP. WILL SHARE newly furn. bungalow with marr. couple; kitch. priv. Ph. Midway 6444.

North Side.

ARLINGTON-PL., 440—TO RENT—MOD. frt. hskpg. rms., hot water heat, real home.

CLARK, N., 2319—TO RENT—HSKPG. RMS. $7 and $8.50; ½ block Linc. Park.

CLARK, N., 2438—TO RENT—UNUSUALLY lg. well furn. alcove rm. with kitch.; mod.

DEARBORN, N., 851—TO RENT—3 rms. hskpg., well furn., clean, mod.; $10-$12; adults.

EDGECOMB-PL., 950 — TO RENT — COM-plet. furn. 3 rm. suite, with pch.; Sher. X.

EDGECOMB-PL., 950—TO RENT—LRG. LIGHT, sunny rms., for 3; Sher. X, bus, lake.

FULLERTON-AV., 1128, BROWN STONE Apt.—To Rent—1 rm. kitchenette apts., im-maculately clean, everything furnished; mod.

FULLERTON PKWY., 444 — TO RENT—1 and 2 rms., fur. compl. for hskpg.; elec. light; 1 blk. Lin. Pk.; good bldg. and loc.

HALSTED, N., 3709, 2D—TO RENT—LVG. light sunny rm., suite; stove heat; elect.

KENMORE, 4118—TO RENT—VERY DE-sirable 1 & 4 room suite.

KENMORE, 4869—TO RENT—3 ROOM suite; real kitchen; priv. porch; Argyle exp.

KENMORE, 4011, 2D—TO RENT—4 ROOM apt., well furn. and comf.; Sher. L and bus.

PAULINA-ST., N., 4205 — APTS., HSKPG. rms., and basement rms. Call 3038.

PINE-AV., 1928, 1ST—TO RENT—2 AND 3 rm. suites; real kitchen; 1 blk. e. of Broadway, nr. Oakdale. Buckingham 1742.

RACINE, N., 4543, 2D—TO RENT—2 RMS. and slpg. p'ch.; blk. Wil. ex. Lawrence 6056.

SHERIDAN, 4336—TO RENT—WELL FURN. 2 rm. kitch. apt, Wil. X, bus, surf. $16 wk.

SHERIDAN, 846—TO RENT—PRT., AIRY light suite, Sher. X, bus Wellington 6027.

WILSON, 4550—TO RENT—SUITE OF 2 rms., kitchenette, pch.; also sgle. rooms.

WINTHROP, 4922 — TO RENT—ONE RM., cheerful, homelike, with or without house-keeping privileges; $8 and $9. MORRIS.

WINTHROP-AV., 612, APT. C—TO RENT —Lg. 2 rm. suite, run. w.; also single rms.

TO RENT—2 LIGHT, AIRY PARLORS; PRI-vate entrance; steam heat; near lake; kitchen privileges if desired; gentlemen or marr. coup. emp. Lake View 506.

TO RENT—MOD. 3 RM. SUITE, ALSO FRT. sleeping rm.; nr. Linc. Pk.; elec. light and stm. 1501 N. Clark. Sd. 1256. Superior 9214.

West Side.

WASHINGTON-BLVD., 2147—TO RENT—Eleg. furn. hskpg. suite. Steam, elec.

SAWYER, S., 1839—TO RENT—NICELY furn. 3 and 4 room hskpg. suite; stm., elec.

TO RENT — 2 RM. HSKPG. SUITE AND 1 furn. room; running water, steam heat; rea. Seeley 3242 J.

WANTED—TO RENT—ROOMS.

WANTED—TO RENT—CLEAN CUT YOUNG man, Gentile, would like to rent room in private family, reasonable price. South Side preferred; can furnish reference. Address C 470, Tribune.

WANTED—TO RENT—GENTLEMAN, FURN. room in priv. fam., North of Division; steam heat; state rent. Address C 329, Tribune.

WANTED — TO RENT — YOUNG MARR. couple desire hskg. rms., S. S. pref. Drex. 7137.

WANTED — TO RENT — CONGENIAL young teacher wishes rm. with priv. fam., vicinity Diversey-pkwy. Phone R. F. 5726;

BOARD AND LODGING—SOUTH.

BLACKSTONE-AV., 5714 — SINGLE ROOMS with board; delightful location, near park; 12 min. to loop.

CALUMET, 4955, 1ST—PLEAS. RM.; GOOD home; table for 2; gd. trans. Kenwood 4476.

EIGHTY-SEVENTH, IN GRESHAM—LARGE, mod. room and board with pri. fam.; home priv.; young man; excel. trans. Address C 374, Tribune.

LAKE PARK, 3901—COR. RMS. OVERLKG. lake, priv. lav.; ex. meals; $10-$12; I.C., L.

MARYLAND-AV., 6611 — 2D—ROOM AND board for couple or 2 gents. Mod.; priv. home; home cooking. Midway 3588.

NURSE WILL TAKE IN HER HOME mental or invalid; good care. Drexel 6716.

BOARD AND LODGING—NORTH.

BUENA-TER., 931—LGE. FRONT R., TWIN beds; excel. trans.; home cooking; house.

KENMORE, 4727—LARGE RM. FOR TWO; also single; 2 meals; Wil. L. bus.

LELAND, 832—WILL GIVE SCHOOL GIRL home in exchange for light services. Mrs. Franklin. Sunnyside 8801.

SUNNYSIDE-RD., 915, THE GRACELAND—Large rm.; priv. bath; and single; excel. board; home surroundings. Graceland 602.

WRIGHTWOOD-AV., 551, 2D—SINGLE RM., high class board, priv. fam.

WRIGHTWOOD, 635—EXCEPT. RM. FOR 2; ref.; h., r. w., home cooking; gd. tran.

2734 HAMPDEN-COURT.

Beautifully furnished single room, with board, excellent home cooking. 1 block from Lincoln Park, bus and surface.

BOARD & LODGING—NORTHWEST.

WANTED—MARRIED COUP. OR 2 LADIES; priv. home; N. W. Steam trans. Irv. 5778.

BOARD AND LODGING—WEST.

2 YOUNG MEN TO SHARE LARGE RM.; priv.; excellent meals; player piano. Spaulding 1111.

HOME AND CARE FOR ELDERLY WOMEN; conv.; reas. Austin 6166.

HOTELS.

HIGHLAND AND ANNEX.

7620 Sheridan-rd., overlooking lake; 4 rms. completely furn. for hskpg., twin beds, free gas, light, serv.; imm. poss.; $150. Phone Rogers Park 6100.

HOTEL LA STRAIN AND ANNEX, 3535 Ellis-av. Cozy, homelike rms. $1-$1.50 day up; $5-$10 wk. up. I. C. and surface lines 1 blk. 10 min. to loop. J. O'DONNELL, Mgr. Douglas 7100.

LEXINGTON HOTEL, MICHIGAN-BLVD. and 22d-st.—Absolutely fireproof; offering exceptionally low weekly rates; rooms at $8, $10.50 and $12 single; $11, $12.50 and $14 double. Phone Calumet 1840.

HOTEL MELBOURNE,

4625 N. RACINE-AV. S. S. 5000. ONE BLOCK FROM WILSON L STATION. All rooms with bath. Milani Cafe Service.

HOTEL DEL PRADO.

Attractive summer rates: 10 min. I. C. service to city. H. P. 2400 59th and Blackstone.

VERSAILLES APT. HOTEL, 53d-st. and Dorchester-av. Tel. Fairfax 200.

HOTEL MARCO, 510 S. DEARBORN-ST. 1½ blocks north of Dearborn station; modern; $1 to $2.50 per day; $5 per week.

HUNTINGTON HOTEL, 4526 SHERIDAN ROAD. SUNNYSIDE 2112.

SHERIDAN PLAZA HOTEL, Sheridan-rd. at Wilson. Sunnyside 6701.

MORLONDE—EXCLUSIVE FAMILY HOTEL. Rooms with and without bath. Special weekly rates. 4946 Sheridan-rd. S. 8. 7171.

NEW BACHELOR HOTEL (MEN), 833 Montrose. L. V. 5700. $9-$12 wk.; no light.

HOTELS.

THE PLAISANCE

ON THE MIDWAY, AT JACKSON PARK.

2-3-4 ROOM KITCHENETTE APARTMENTS.

WONDERFUL LOCATION, JACKSON PK. LAKE MICH. MIDWAY

IDEAL TRANSPORTATION. I. C., SURF. LINES, ELEVATED.

PERFECT VENTILATION. LATTICE DOORS. AWNINGS

Only a Few Choice Apartments Left. Make Your Reservations Now—The Plaisance Is Filling Rapidly.

ATTRACTIVE RENTALS. DORCHESTER 4800.

THE MONTEREY

CLARENDON-AV. AT JUNIOR-TERR. 4300 CLARENDON-AV.

THE SUPERIOR APARTMENT HOTEL.

APARTMENTS OF ANY DESIRED SIZE AND ARRANGEMENT. COM-PLETE IN EVERY DETAIL FOR IMMEDIATE OCCUPANCY OR FOR FALL LEASING.

THE MONTEREY HAS SET A NEW STANDARD OF CHARACTER, SERV-ICE AND EQUIPMENT IN RESIDEN-TIAL HOTELS.

UNDER THE RESIDENT MANAGEMENT OF HAROLD H. GRISWOLD, TELEPHONE LAKE VIEW 8026.

H. O. STONE & CO., AGENTS, 111 W. WASHINGTON-ST. 4600 BROADWAY. MAIN 1865. EDGEWATER 1700.

Hotel New Southern

W. H. DELANEY, MGR. MICHIGAN-BLVD. AT 18TH

Our patrons enjoy the privacy and conven-iences of this most modern hotel.

Five minutes' walk to the loop.

And yet away from the noise.

FIREPROOF—300 ROOMS.

RATES FOR PERMANENT GUESTS. $10.50, $14 PER WEEK.

Phone Calumet 2710 for reservations.

Dorchester Apt. Hotel,

Hyde Pk.-blvd. at Dorchester

New 8 story fireproof bldg.; furnished apts. of 2 or 3 rooms, with kitchenette; ex-cellent transportation; three blocks from U. C. R. R.; 10 MINUTES to loop. The most exclusive residential district on the South Side. Beautiful solarium and roof terrace provided for the comfort of our guests. Make reservations now for Oct. 1.

DORCHESTER 9100. S. W. MIES, MGR.

THE STANLEIGH.

SHERIDAN-RD. AND PRATT-BLVD. A SUMMER HOME IN THE CITY, WITH COMFORT AND CONVENIENCES. LOCA-TION ON THE NORTH SHORE NEAR THE PARK. PHONE ROGERS PARK 7010. SOCI-AL RESTAURANT FACILITIES. APTS. WITH KITCHENETTE FURN. COMPLETE. LUNCHEON AND DINNER SERVED. PARLOR ROOMS AT REASONABLE RATES. SPECIAL ATTENTION TO SUMMER TOUR-ISTS. PHONE ROGERS PARK 7010. E. A. BROWN, MANAGER.

Drexel Arms

FINEST BOULEVARD LOCATION. Large, attractive rooms with private baths. ONE PERSON.....$2.50 to $4 A DAY TWO PEOPLE.....$3.50 to $5 A DAY SPECIAL RATES BY WEEK OR MONTH. Every modern convenience; 15 min. from center; Cottage Grove cars to door; elev. and ill. Cent. 2 blks. Phone Drexel 9100. CAFETERIA: MODERATE PRICES. DREXEL AND OAKWOODS-BLVDS.

HOTEL BIRCHMONT,

Fargo and Greenview-avs.

PHONE ROGERS PARK 800.

A residential hotel, 1 block from Jarvis-av. L station, lake and beaches.

Excellent table, dancing, entertainment; children.

Rate includes meals, suite with bath, maid service, etc., $20 per week and up for single, $30 per week and up for two persons. No room suites with special rates for large families.

BILTMORE

NEW! NEW! NEW! NEW! NEW! FURNISHED KITCHENETTE APTS. Maid service, elec. gas, linens, laundry, window washing, elevator service inc. FIREPROOF BUILDING. 4160 DREXEL-BLVD. NEAR THE LAKE. 14 Min. 'L' and I. C. Exp.

Blackwood Hotel

CLARENDON AT WINDSOR-A

TO RENT—FURNISHED FLATS.

North Side.

Sherburne Beach Apts.

6259 Sheridan-rd., Cor. Rosemont.
SELECT, EXCLUSIVE, ELEGANT.
3 to 8-room suites, consisting of large living room, with disappearing bed, sun parlor, breakfast room, kitchen, bath and 1, 2 or 3 bedrooms, with double or twin beds.
Vacancy Sept. 19. Also several for Oct. 1.
THE MOST BEAUTIFUL AND COMPLETE FURNISHINGS IN CHICAGO.
Telephone Sheldrake 3700.

GLENGYLE APT. HOTEL,

941 GLENGYLE-PL., SUNNYSIDE 4820.
Attractively furnished kitchtte. apts., 2 rms., $80 to $100; 3 rm. sun parlor, $130 to $140, inc. light, gas, maid service; 8 story fireproof bldg.; beautiful lake view; weekly rates $21 and up. Apt. reservations now for Oct. 1. M. L. COOPER.

LAKELAND APTS.,

811 to 833 Galt-av.

2, 3 and 4 rm. apts., furnished or unfurnished; near bus, "L," and street cars; ¼ blk. from beach; immediate possession; rent $110 to $125. Office, 823 Galt-av. Phone Edgewater 6360.

WILSON APTS.,

S. W. CORNER WILSON-AV. AND MALDEN.
2½ blocks west of Wilson L station.
Spacious hotel apts., completely furnished, with kitchenette, private bath, reception hall; fireproof; $850 to $360 per month; bus line.

THE GRAYSTONE,

2734 Hampden-ct., beautiful 2 room suite, living room and bedroom, suitable for 2 or 3. Exquisitely furnished. Maid service. 1 block to Lincoln Park, bus and surface. Diversey 3040.

ANSLIE MANOR.

NEW, COMPLETELY FURNISHED.
4876 Magnolia-av.; large, light, airy 2-3 rm. apts.; living, dining, dressing rms., kitchen, bath with shower; light, gas, linen, etc.; 2 blks. Arg. exp.; $85 up. Sunnyside 6745.

HIGHLANDS.

Cool fireproof apt. hotel, 7455 Greenview-av., 2 blks. Birchwood L. 1 blk. to lake; fine beach; 1 to 4 rms., compl. furn. for hskpg., $2.50 day, $65 to $150 mo., incl. light, gas, serv., care. Ph. R. P. 6100.

ELMS APTS.

To rent—3 room apt., southwest corner of Sheridan-rd. and Pratt-blvd.; furnished de luxe; fireproof bldg. See janitor, 1205 Pratt-blvd., or Phone Lake View 33.

Beautifully Furnished.

2762 Hampden-ct., complete throughout, 3 rooms and kitchenette; very choice location, near Lincoln Park and lake. See janitor or call BECKLENBERG, Randolph 6171.

TO RENT — ATTRAC. 4 RM. FURNISHED apt.; sun par., delightfully clean, light and sunny; conv. to Wils. exp. and beach; post. Oct. 1. Inquire 1146 Montrose-av. Ph. Sunnyside 1367. Rent $100.

FRONTENAC APTS.

725 Irving Park-blvd. Lake View 7672.
Completely furn. 3 to 6 rm. apts.; 1 blk. to lake and Sheridan-rd.; exp. sta., $100 and up.

TO RENT—ASTOR, N. STATE, THE DRIVE, Streeterville and Lincoln Park district; high grade furnished houses and apartments for winter season and year. J. L. FLOYD, 35 N. Dearborn-st.

TO RENT—830 GALT-AV., 1ST D.—MODern apt., east of Sheridan-rd., completely furn. living room, separate bedrm., bath, bkft. rm., kitchenette, mah. and reed furn.; immed. poss. $110. Phone Edgewater 8146.

BUS. WOMAN WISHES MAN OR COUPLE TO share mod. furn. apt., every conv. Owner home very little. Inquire store 2408 Lincoln ave.

TO RENT—2 ROOMS COMPLETELY FURnished, in-a-door bed, new bldg., 2 blks. from L station. 821-A Cornelia-av. See janitor.

TO RENT—2 AND 4 ROOM APTS., BRIGHT and clean; 1¼ blocks from Bryn Mawr L; will be pleased to show them to you. 5666 Ridge-av. Phone Sunnyside 1178 or 1179.

FERNWOOD APT. HOTEL,

5 room furn. apt., 2 bedrooms, also 3 rm. apt., $65-$85. 4048 Sheridan-rd.

TO RENT—901 SUNNYSIDE-AV., 3D FL., cor. 3 rooms, beau. furn., overlook. lake; 2½ blks. Wilson-av. L sta.; $175 mo.; occupancy Dearborn 576.

TO RENT—YOUNG LADY WILL SHARE 3 rm. apt. with another girl. Phone Sunnyside 6271 bet. 9 and 5.

TO RENT—ROOM FURNISHED FLAT, 5354 N. Robey-st. To see apt. phone Buckingham 137.

TO RENT—BUENA TERRACE, 4246 SHERIdan-rd., attractively furnished 3 rm. apt., kitchenette apt. Buckingham 300. Apt. 612.

TO RENT—WELL FURN. 6 RM. 2D APT. near Sheridan-rd. and lake; n. of Wilson. Immediate; adults, $150. Sunnyside 8308.

TO RENT — FURN. APT. 6 RMS., SUN parlor, near L and Sheridan-rd. Phone Rogers Park 1739.

TO RENT—751 N. DEARBORN, AT CHICago-av., elegantly fur. kitchenette apt. available for young couple. Ph. Superior 3227.

TO RENT—921 BUENA-AV., 2D, BEAUT. furnished 6 room apt. from Sept. 25 to Nov. 1; $150 mo. Wellington 4600, ext. 3.

TO RENT—HANDSOMELY FURN. 5 RM. apt., near lake; good trans.; $165. Graceland 6503. Randolph 6591.

TO RENT — 4250-52 DREXEL-PL., HIGH class 8 rm., sun parlor furn. apts., $125.

TO RENT—3 RM. KNTTE. APT., CLEAN light; $95; Wilk. X 9234; Sunnyside-av.

TO RENT—COMP. FURN. 6 RMS., 2 BATHS; nr. lake; garage. 5001 Kenmore-av.

Northwest Side.

TO RENT—LADY WILL SHARE 3 RM. APT. with lady employed during day. Call Irving 6309.

TO RENT—RM. FURNISHED APT. NR. N. W. railroad sta.; immed. occupancy. Call Irving 7726.

TO RENT—4342 N. SAWYER-AV., SHARE 5 rm. fur. apt., suit. 2; reas. Irving 2457.

WANTED—TO RENT—FLATS.

WANTED—TO RENT—FURNISHED FLAT, 6 rooms, 2 baths, 2d floor pref.; couple and maid; district up to 4000 east of Broadway; will pay up to $250 a mo. Phone Graceland 4090. 202 S. SUFFRIN, 445 Erie-pl.

WANTED—TO RENT—YOUNG COUPLE, EXcellent references, desire to rent 5 or 6 rm. beautifully furnished 1st or 2d apt. in Kenwood district, for 6 months. Phone Mr. Louis, Harrison 3425.

$10 BONUS.

Young marr. cpl., no children, desire 5 rm. mod. furn. flat; near L; to rent Oct. 1; not over $80. Address C 528, Tribune.

WANTED—TO RENT—APARTMENT, SIX rooms; modern; good neighborhood; near schools and transportation; $70 a month. Address C 241, Tribune.

WANTED—TO RENT — REFINED YOUNG woman wishes 1 rm. kitchenette apt., desirable res. section. Call or W. State rental. Address B 170, Tribune.

WANTED—TO RENT—5 ROOM FLAT, 3 adults, Gentiles; steam or hot water; West Side; mod. conv.; Douglas part preferred. Ph. Albany 4270 between 6 and 8 p. m.

WANTED — TO RENT — 5 RM. FLAT, furnace heat, north side, with or without garage; not over $55 will garage. Superior 9822.

WANTED—TO RENT—5 OR 6 RM. APT., N. or N. W. (Ravenswood or Albany Park); by small family; rent not to exceed $85. Call Sunnyside 8264.

WANTED—TO RENT—SMALL FURNISHED apartment, within mile University Chicago; last week September to Christmas. Dwight Sanderson, Ithaca, N. Y.

WANT—TO RENT—6 OR 7 RMS., BTW. Cornelia and Grace, Clark and Southport. Adults. Best ref. Phone Lake View 4332.

WANTED—TO RENT—4 OR 5 R. FUR. APT nr. Stickney school on N. Side, or Midway school on S. Side. Phone H. P. 9407.

TO RENT—STORES—DOWNTOWN.

TO RENT—62 W. MADISON, 24 HOUR LOcation, 3,600 sq. ft.; immediate possession.

General.

SEYMOUR MARKS,

139 N. Clark-st. Ph. Randolph 1726.

TO RENT—STORES—SOUTH.

TO RENT—HALSTED, SOUTH OF 63D AP. proximately 7,500 sq. ft.; poss. April 1st.

SEYMOUR MARKS,

139 N. Clark-st. Ph. Randolph 1726.

TO RENT—NEW STORE, 16x75; fine RExceptionally good show windows. 6823 Stony Island-av. Best location in coming Wilson-av. district. Ph. [illegible]; immed. poss.

O'CONNOR, BURKE & McDONNELL,
7525 Stony Island-av. Hyde Park 212.

TO RENT—LARGE STORE ON E. 63D-ST.; steam heat; 3 year lease to responsible party if desired; price $135. S. PIRER, 715 E. 63d-st. Phone Fairfax 87.

TO RENT—63D-ST., NR. DORCHESTER-AV. 3 and 4 rm. new bldg.; term lease. Address P E 284, Tribune.

TO RENT—2 MOD. STORES, 30TH AND INdiana. R. M. O'Brien, 3457 Indiana.

TO RENT—MOD. STORE; STM. HT.; 70X15; 1022 W. 63d. Owner same address.

TO RENT—STORES—NORTH.

TO RENT—8 STORES, 1301-15 LOYOLA-av., Rogers Park, near L, elevated station; steam heat, janitor service. Rents $45 to $60. Lakewood Plaza Bldg.

TO RENT—SPACE FOR SILK SHOP; ESTablished trade; near Wilson-av. and Sheridan-rd. Ph. Sunnyside 2099.

TO RENT—503 N. STATE-ST., WITH BSMT. 20x60. $75. Waller, Central 3210.

TO RENT—STORES—WEST.

TO RENT—S. W. CORNER ROOSEVELT-RD. and Spaulding-av., 1st and 2d floors; approximately 4,500 sq. ft.; immediate poss.

SEYMOUR MARKS,

139 N. Clark-st. Ph. Randolph 1726.

TO RENT — STORE SPACE, 1,500 SQUARE ft., in Soo Terminal Bldg.; ground floor. The Amos Bird Co., 1314 S. Canal.

TO RENT—OFFICES AND STUDIOS.

Downtown.

TO RENT—PRIVATE FURN. OFC.; ALSO desk space. R. 1205, 123 W. Madison.

TO RENT—LARGE OUTSIDE OFFICE, $50 a month. 127 N. Dearborn. R. 1117.

TO RENT—2 PRIV. OFFICES, EXC. REAR; suitable for any bus. 708, S. Michigan.

TO RENT—FURN. PRIV. OFFICE OR leasehold. 1511 Lum. Ex. Bldg. State 6770.

TO RENT—OFFICES AND STUDIOS.

Downtown.

OFFICES
IN FINANCIAL DISTRICT.
O. C. L. BUILDING,
166 W. Jackson-blvd.
Running Through to
167 W. Quincy-st.

Opposite Insurance Exchange and Board of Trade; adjoining new Federal Reserve Bank Bldg., opposite Continental and Commercial Bank Bldg. This is a New Office [not merchandise] bldg., which is found to be very central and convenient by corporation, law, insurance, brokerage and other financial firms [affording as much as 65 ft. of straight fireproof bldg., beautiful lake view]; weekly rates $21 and up. Apt. reservations now for Oct. 1. M. L. COOPER.

MALLERS BUILDING.

S. E. COR. MADISON AND WABASH.
Very desirable offices and shops.
Space 450 to 1,500 sq. ft.
POSSESSION NOW.
OFFICE OF BUILDING,
Room 2001. Tel. Rand. 6851.

LYON & HEALY BLDG.

$60.00 MONTH.
ONE-HALF OF OFFICE.
Very desirable, light, congenial surroundings. Complete service. General Accident Company; Suite 611-12.

Office and Shop Space.

200 SQUARE FEET TO 11,000 SQUARE FEET IN MODERN LOOP OFFICE BUILDING. IMMEDIATE POSSESSION.
J. L. KESNER,
RANDOLPH 4661. 5 N. WABASH-AV.

I. C. M. A. BLDG.,

117 N. Dearborn-st.
Two room and 3 room office suites with reception rooms, for immediate occupancy.
CREMIN & O'CONNOR,
105 N. Clark-st. Randolph 3124.

CLAYTON BLDG.,

311 River-st.
Offices, $15 month and up.
HOOL REALTY CO.,
111 N. Dearborn-st.

BANK FLOOR.

TO RENT—2,800 SQ. FT. AT 309 S. LA SALLE-ST.; REASONABLE RENT.
E. A. TEICH & CO.,
WABASH 790. WABASH 8210.

TO RENT—LARGE, DESIRABLE OFFICE, approximately 350 sq. ft.; choice location in McCormick Bldg., Michigan-av. frontage; furnished if desired, with or without phone service; reas. terms. Address P N 491, Tribune.

PELOUZE OFFICE BLDG.,
OHIO EAST OF MICHIGAN.
Bowes Realty Co. Main 2181.

DESK SPACE.

$15 mo.; Lyon & Healy Bldg. Light office, good location, complete service. General Accident Company, Suite 611-12.

TO RENT — FOR OFFICES; ENTIRE 6TH floor, 215 N. Michigan-av., 4,250 sq. ft. Immediate possession; rent $3.50 per annum.
WINSTON & CO. AGTS.,
38 S. Dearborn-st. Central 4204.

TO RENT—1014 S. MICHIGAN-AV., COR. 11th-st., fine light offices, containing 800 and 1,300 sq. ft., in modern steel frame building; pass. and frt. elev.; steam heat. Cheap.

TO RENT—1014 S. MICHIGAN-AV. COR. 11th-st., fine light corner, 2d floor, 63x127, in modern steel frame building; pass. and frt. elev.; steam heat; will divide. Cheapest offices on avenue. Open.

TO RENT—4,000 SQ. FT., DAYLT. OFFICE space, 2nd floor, 64 S. Dearborn-st., Clinton and Monroe-st.; low rental; imm. poss. ALEX. FRIEND & CO., 29 S. La Salle-st. Rand. 4916.

TO RENT—PRIVATE OFFICE IN SUITE OCcupied by 2 men; very moderate rent to refined subtenant. 1280 Caxton Bldg. Harr. 5348.

TO RENT — PRIVATE OFFICES WITH privilege of reception room and telephone; very handsomely furnished; most desirable location. Apply Rm. 508 Union Bank Bldg.

TO RENT—LIGHT, DESIRABLE OFFICE space of 200 sq. ft. in Marshall Field Bldg. Possession at once. Reasonable. Phone Randolph 1563.

TO RENT—3,000 FT. IN BEAUTIFUL OFfice bldg. to be developed to suit in new N. Michigan-av. See Mr. Ward, rent. E. A. Shilton, 637 N. Mich.-av.; Superior 74.

ARCADE BUILDING.

Offices of 440 to 930 sq. ft. Apply office of bldg., 616 S. Michigan, or your broker.

TO RENT—DESK SPACE, MC CORMICK Bldg., furn. if desired, with or without phone service; reas. terms. Address P N 492, Tribune.

TO RENT—OFFICE IN OFFICIAL CHICAGO STOCK EXCHANGE BLDG.
JUDSON F. STONE, Agt.,
30 N. La Salle-st. Main 1776.

TO RENT—REFINED OUTSIDE PRIVATE office, Monroe Cumnock, cor. Randolph and Dearborn-sts. Mahgy. furn. reception room. 504, 140 N. Dearborn-st.

TO RENT—FROM 300 TO 1,500 FT. OF bright, airy space, 9x blocks loop, with subdivide to suit tenant; immed. possession; big bargain. Tel. Central 5083.

TO RENT — PRIVATE OFFICE 16X9, OR share same; also desk space, reception room and complete service; reasonable. Monroe Bldg. Rand. 3555.

TO RENT—300 S. LA SALLE-ST., SEVERAL GOOD LIGHT OFFICES; ALSO SPACE 300 TO 1,000 SQ. FT. E. A. TEICH & CO. WABASH 790 OR 8210.

TO RENT — STORES, OFFICES, SALESrooms and storage space; 50 West Lake district. ALBERT H. WETTEN & CO., 108 S. La Salle.

TO RENT—DESK SPACE, HIGH CLASS OFfice, including telephone service. Suite 1032, 29 S. La Salle. Randolph 6171.

TO RENT—127 N. DEARBORN-ST., FINE large front office, furnished; phone privilege and use of reception room. Apply Rm. 717.

TO RENT—OFFICE IN COLUMBUS MEMORial bldg. Suitable for mfg. jeweler or physician. Address C 392, Tribune.

TO RENT—SUITE 1550, MCCORMICK BLDG., 2 furn. private offices with 1 desk space; commercial service. Harr. 3077.

TO RENT—2 RM. LIGHT OFFICE; OFFICE desk, phone and attendant furnished, only $30. Rm. 802, 22 Quincy.

TO RENT—DESK SPACE OR FURN. OFFICE, phone and steno. service if desired. Rm. 514, 111 W. Monroe.

TO RENT — LARGE, WELL LIGHTED, ELEgantly furnished private office; large reception room; reduced price. 1709, 139 N. Clark.

TO RENT—TWO PRIVATE OFFICES IN suite furnished or unfurnished. 400 Marquette Bldg.

TO RENT—LIGHT FURNISHED FRONT OFfice, with steno. desk in recep. room; all conveniences. 30 N. Dearborn-st., Room 702.

TO RENT—450 FT. SPACE ON BANK FLOOR of new bldg.; fine for realty shop or office. Room 200 State-Lake Bldg.

TO RENT—FURNISHED OFFICES; SINGLE desks; mail and full office service. 8th floor, 77 Jackson-blvd.

TO RENT—FURNISHED PRIVATE OFFICE, reception rm.; central loc. 605 Mallers Bldg.

TO RENT—PRIVATE OFFICE OR DESK room, furnished. 408, 127 N. Dearborn.

TO RENT—PRIVATE OFFICE SPACE. L.M. 721. 118 N. La Salle-st.

TO RENT—DESK, MAIL, PHONE AND stenographic service. 1120 Masonic Temple.

TO RENT—1 OR 2 OFFICES AND VAULT. 8 S. Dearborn-st., Rm. 610 Hartford Bldg.

TO RENT—9X16 OFFICE WITH TELEphone. $70. 1003 Wrigley Bldg. Cent. 3316

TO RENT—DESK SPACE, STENO. SERVice, center of loop. R. 410, 105 W. Monroe.

TO RENT—SMALL OFFICE; PHONE ATten.; 20 mo. 120 S. State.

General.

TO RENT—OUTSIDE OFFICE WITH REception room. Cols Bldg., Balmoral and Clark-sts., $45; possession Oct. 1.
PLOTKE & GROSBY,
2532 N. Clark-st. Diversey 5568.

TO RENT—OFFICE, 551 E. 47TH-ST., $20. T. E. Wells, 76 W. Monroe. State 4240.

TO RENT—FLOORS AND LOFTS.

6,800 SQ. FT. LOFT SPACE,
529 S. WABASH-AV.

Skylights, sprinkled, steam heated; electric passenger and freight elevators.
IMMEDIATE POSSESSION.
NEWLY DECORATED.
J. L. KESNER,
5 N. WABASH-AV. RANDOLPH 4661.

ROGERS PARK.

2d and 3d floors, halls, each floor 5,000 sq. ft., in bldg. n. w. cor. Clark-st. and Lunt, Rogers Park; suitable for light mfg., stock, office, mail order, schools; ½ blk. from P. O. and C. & N. W. R. R. station; prefer to rent both floors together; com. to brokers. Owner, est. of P. H. Doland, 1602 Kenilworth-av. Tel. Rogers Park 1292.

TO RENT—N. W. COR. LAKE AND JEFFERson [2d floor] unusually desirable for mfrs. agts., 1,200 or 2,400 sq. ft.; 2 entrances; very light; well kept; free watchman and janitor; also basement 44x40, with 2 entrances. HENRY A. KNOTT, 112 W. Adams.

LAKE-PEORIA BUILDING.

9,000 sq. ft.; daylight floor; sprinkled; lit., elevators; excellent for light mfg., close in.
MILTENBERG & CUTTLE,
108 S. La Salle-st. Franklin 3229.

TO RENT — 5,000 TO 50,000 SQ. FT., sprinkled and heated space; fgt. and pass. elev.; very choice.
JUDSON F. STONE, Agt.,
30 N. La Salle-st. Main 1776.

TO RENT—TENANT DESIRES TO SUBLET 5,250 ft., on 2d fir., Wabash-av., near Harrison-st. Pass. and frt. elev.; sprink.; Rent $175 mo.
PAUL C. LOEBER & CO., 111 W. Washington.

TO RENT—4,200 SQ. FT., BASEMENT, SECtion N. North Pier terminal, E. Illinois-st. Best shipping facilities in city. Inquire DAVIS BOURNONVILLE CO. Tribune Bldg.

TO RENT—6,000 SQ. FEET, SECOND floor, street on three sides, heated, available for light mfg.; best transportation. Dearborn Type Foundry, 421 Buren and Dearborn.

TO RENT—DAYLIGHT FLOOR OF 2,200 SQ. ft., close in, north; ht.; elev.; imm. poss. ALEX. FRIEND & CO.,
29 S. La Salle-st. Randolph 4916.

TO RENT—FLR. 6,000 SQ. FEET, 3 SIDES; frt. pass. elevs.; sprkld.; heat, power; low rent. A. J. HARRINGTON & CO., Cent. 2474.

TO RENT—FLOORS AND LOFTS.

333-5 W. MADISON ST.

Near Market-st.
TWO DAYLIGHT FLOORS.
Newly modernized bldg. Passenger and freight electric elevators; 2,500 sq. ft. to floor. Will rent separate. Second floor has vault. Sixth floor has two large skylights.
EDWIN ROMBERG, 30 N. La Salle-st.
Or your own broker.

TO RENT—7,500 SQ. FT.; HEAT; SPR.; close in; West Side; rental $175 mo.
E. N. DUERLEIN & CO. Franklin 4860.

WANTED—STORES, OFFICES, LOFTS

WANTED — TO RENT—STORE ROOM, small building, or garage, suitable for small wet wash; Keeldie to Cicero; Harrison to Lake. W. H. D., 4248 Monroe-st. Keeldie 1856.

WANTED TO RENT—SMALL SPACE IN good store by jeweler. North or N. W. Side pref. Address C 302 Tribune.

WANTED—TO RENT—SPACE IN BEAUTY parlor, by experienced operator. Address T H 440, Tribune.

WANTED—TO RENT—STORE OR GARAGE, West Side, for rug cleaning business, 600 to 1,200 sq. ft. Address B 181, Tribune.

TO RENT—MFG. PROPERTY.

TO RENT—N. W. S., 10,000 FT., TR., HT., LT. 1 story, 19,000 ft., C. J. sw.; ht.; 35c. 1 story, 32,000 ft., C. J. sw.; ht.; 35c. 1 story, 60,000 ft.; C. J. sw.; ht.; 35c. 1 story, 200,000 ft.; L. C. L. sw.; 25c. 105,000 ft.; L. C. L. sw.; switch; will divide. J. P. STRICKLAND & CO. Harr. 8774.

WANTED—TO RENT—RESPONSIBLE FIRM doing a light mfg. business wants to lease vacant for 99 yrs. from owner who will finance erection of bldg. of 25,000 sq. ft.; prefer district east of Michigan and south of Chicago-av. Address P F 113, Tribune.

TO RENT—YARDS W ITH IMPROVEMENTS, 345 N. Western-av., 30,000 sq. ft. of vacant and 2 brick buildings, 30x36, suitable for shops, storage, garages. Also 6 room brick cottage with small garage in rear with large gasoline storage tank. GAIL DRAY, Cent. 523.

TO RENT—S. W. COR. THROOP AND CONgress, 1st and 4th firs., 329x112; 2d fir. 210x112; ht., pass. and frt. ele. ser.; mill sprink. bldg.; daylight 4 sides; will divide. Paul C. Loeber & Co., 111 W. Washington-st.

TO RENT—2,400 SQ. FT.; HEAT; FURnished; sprinkled; 3 sides; will divide. E. N. DUERLEIN & CO. Franklin 4860.

TO RENT—8,600 SQ. FT.; HEAT; SPRINKler; daylight space; switch; $200 mo. E. N. DUERLEIN & CO. Franklin 4860.

TO RENT—JACKSON, NR. RACINE; TOP floor, daylight; 12,000 sq. ft.; modern, fireproof bldg. C. E. HULBERT & CO. Wab. 751.

TO RENT—BUILDINGS.

TO RENT — ADJOINING FULTON MARKET at Sangamon-st., 2 story bldg., 50x125 ft., or will remodel first floor into stalls for commission business. HART & WHETSTON, 5 N. La Salle.

TO RENT — 1523-31 S. MICHIGAN-AV., rear bldg., containing over 28,000 sq. ft.; admirably adapted for automobile or kindred use; very cheap. CUMPANY, 203 S. Dearborn-st.

TO RENT — HEAVY WAREHOUSE, 43,000 sq. ft., 250 to 800 lbs.; 4 truck garage; possession Oct. 1.
FREDERICK T. HOYT. Main 5113.

TO RENT—2 STY. AND BSMT. BLDG., 48,000 sq. ft.; ht. plt.; elev.; reas. rental. E. N. DUERLEIN & CO. Franklin 4860.

TO RENT—BLDG., 49,000 SQ. FT.; FRT. and pass. elev.; heat plt.; low rent. E. N. DUERLEIN & CO. Franklin 4860.

TO RENT—WILL ERECT 1 STY. BLDG. ON all or part of 9000x124 ft. Term lease. MONTAGUE & SON, Excl. Agts. Cent. 5012.

STORE AND OFFICE FIXTURES.

The GLOBE-WERNICKE CO.
170 W. Monroe-st.

BARGAINS IN USED FURNITURE taken in exchange and discontinued patterns. Desks, tables, chairs, sectional bookcases, card index and vertical letter files. Priced for quick movement.
Telephone Main 3068.

WE FIT UP STORES ON SHORTEST NOTICE. MAKE YOUR SELECTION FROM OUR ENORMOUS STOCK AT SUBSTANTIAL SAVINGS. ORDERS CRATED FREE. NATHAN COHEN & SON, 1011 W. MADISON. HAYMARKET 4962.

JULIUS BENDER,

901-915 W. MADISON-ST.
Largest stock of new and used store and office fixtures of every description. Terms if desired. Special fixtures to order.

OFFICE FURNITURE.

200 pieces, shopworn and second hand desks, chairs, files; very low prices.
READ & WHEELER CO.,
35 S. Wabash. Randolph 6789.

1 MARBLE CANDY SLAB 3 FT. X 5 FT. X 3 in. thick, $35. 1 candy furnace, $35. 1 copper candy kettle, 15 gal., $20. All brand new. Phone Dearborn 1123 W.

DESKS, USED ROLL TOP, FLATS, TAbles, chairs taken in exchange for new; rock bottom prices. Franklin Desk Co., 163 W. Monroe-st. Franklin 6845.

THE NEWTON & HOIT CO., OUT OF THE loop prices; used furniture taken in trade, steel and wood furniture files.
Harison 8960. 1018 S. Wabash.

DESKS—NEW, SLIGHTLY DAMAGED, AT greatly reduced prices. MONROE BENBROOK NORMAL CO., 707 S. Dearborn.

NEW AND USED FIXTURES FOR EVERY business at reduced prices. American Store Fixture Co., 121-127 S. Halsted-st.

JEWELRY OUTFITS—
Safes; lowest prices; cash or terms.
A. C. BLEKER, Inc., 1001 W. Madison-st.

DESKS, OFFICE FURNITURE AND SAFES, new and used; large stock, best makes, lowest prices. SABATH, 172 W. Lake-st.

SAFES.

SAFES AND VAULT DOORS, NEW AND used, all makes and sizes, bought, sold, and exchanged. SABATH, 172 W. Lake-st.

INSTRUCTION.

A FRENCH GIRL OF GOOD FAMILY DEsires to make arrangements for the purpose of lessons in French or Spanish; preferably to children. Address C 327, Tribune.

SPANISH TAUGHT TO SPEAK, READ AND write it in 20 practical lessons. Class or priv. by Spanish-American young man; studio or res. Address C 540, Tribune.

CHRISTENSEN SCHOOLS OF RAG-JAZZ IN 20 lessons. 20 E. Jackson, Harr. 5676; 528 S. Western, West 1311; 2202 Milwaukee, Albany 3167; 1010 Belmont, Lake View 694.

THE BERLITZ SCHOOL OF LANGUAGES—French, Spanish, Italian, German, Eng., etc. AUDITORIUM BLDG., Congress, Harr. 3303.

SPANISH, FRENCH, ITALIAN, RIGGITANO Language School, 1534 Kimball Bldg.

SPANISH—CLASSES OR PRIVATE. HAYM. 2720. 19 N. Elizabeth. L. Barboza.

DANCING SCHOOLS.

PRIVATE INSTRUCTION.

Individual attention in private studio avoids embarrassment and mistakes.
One hour lessons, $1.50; four lessons, $5.
MADOR JOHNSON STUDIOS, 443 N. Clark-st., near Illinois, 4 blocks north loop. Daily 10 a. m. to 11 p. m. Dearborn 123.
RANCE 3811, GRAND BLVD., DOUG. 2783.

Ethel Kendall & Jack Lund

Studios 1535 Masonic Temple Bldg., State and Randolph-sts. Phone Dearborn 4834. All ballroom dances taught. Private lessons, 10 a. m. to 10 p. m. daily.

MARIE HELENE SANDER STUDIO—
Private instruction, 10 a. m. to 9 p. m. 17 N. Wabash-av., Suite 601. Dearborn 4502.

BARTER AND EXCHANGE.

SALE OR TRADE — COMPLETE MUSIC dept., consisting of one $750 player piano, 15 foot wall dismlay fixture, 15 foot counter rack, and about 8,000 copies sheet music; will sell for cash or trade for late model car with cash difference either way. Address T H 527, Tribune.

3 K DIAMOND, PERFECT; WILL TRADE for auto or R. E. Address B 383, Tribune.

$200 REAL ESTATE CREDIT FOR CASH or what? Address Y 492, Tribune.

LEGAL NOTICES.

I HAVE PURCHASED THE GROCERY STORE at 1216 S. Union-st., Chicago, Ill., from Jack Bailey. Creditors present claims within five days. Signed, SAM DANDO.

NOT RESPONSIBLE FOR DEBTS CONtracted by any one but myself. Joseph J. Schmicher.

WILL NOT BE RESPONSIBLE FOR ANY debts contracted by anyone except myself after Sept. 7. GUY. L. BLOMQUIST.

BILLIARDS AND BOWLING.

BILLIARD TABLES FOR SALE — BRAND new carom or pocket, with complete outfit; second hand tables at reduced prices; bowling alleys, billiards and bowling alley supplies. Easy Payments.
THE BRUNSWICK-BALKE-COLLENDER CO., 623 S. Wabash-av. Wabash 7000.

BILLIARD TABLES, NEW AND SECOND hand. The lowest price house in America. FRED HAUPT & SONS, 2250-58 Orden-av.

CAMERAS, KODAKS ETC.

KODAKS, GRAFLEX AND MOTION PICture cameras exclusively. See Bass now for super values.
BASS CAMERA COMPANY, 109 N. Dearborn.

KODAKS, CAMERAS, BOUGHT OR EXchanged. CENTRAL CAMERA CO., 124 S. Wabash-av.

DID YOU EVER BUY A CAMERA BARgain? See Big Ben at 26 W. Quincy-st. Wabash 4728.

SCALES.

SCALES REPAIRED, BOUGHT AND SOLD. COLUMBIA SCALE CO.
3439 N. Crawford-av. Albany 4.

TENTS, AWNINGS, ETC.

TENTS FOR RENT, LABOR DAY, ORDER early, no extra charge. Kerr Co., 1007 Mad.

REAL ESTATE FOR SALE.

CENTRAL.

FOR SALE—PREFERRED PROPERTIES ON THE NORTH SIDE. TRUSSING & CO., 106 N. LA SALLE-ST. FRANKLIN 4164.

FOR SALE — INDIANA-AV., NR. 20TH-ST. 114x177; will divide; old impts.; bargain. OGDEN, SHELDON & CO., 192 N. Clark-st.

APARTMENTS—SOUTH SIDE.

MUST SELL AT ONCE.

Owner leaving city, must sacrifice fine 6 flat, all 5 rooms, hardwood, electric light; rental over $4,000; price $20,000; terms. 615-17 E. 50th-st.

BARGAIN.

In heart of Englewood, fine 6 apartment, 2-3s and 4-3s; A1 condition, hardwood floors, electric light, etc.; $20,000; rental $4,200; terms.

SEE THIS.

Stewart-av., 6 flat, at 4 times rental; $19,000; terms.
Burber & Son, 6305 Harvard-av., West, 449.

2 APT. BLDG.

FREE RENT AND INCOME BESIDES.

Ingleside-av., near 52d-st., 6 and 7 rooms, very modern; garage for 2 cars; favorable mortgage, $5,000, 6%, 5 years. Easy terms. $3,000 will handle. Can sell at a real bargain price.

JOHN A. CARROLL & CO.,
1533 E. 53d-st. Hyde Park 440.

FOR SALE—HIGH CLASS ENGLISH BASEment, 2 flat, 7433 Crandon-av., 6 and 6 rms., 2 baths ea., sun parlor and glassed in porch, elec. fixtures, steel conn., 13 in. wall lavatory in basmt., h. w. ht., 2 car side dr. brk. garage; lot 38x125; price $19,750. Reasonable terms. See

WOLFE & LAVIN,
2234 E. 73d-st.
Exclusive Agents. Hyde Park 991.

6 APT. BLDG., HYDE PARK

PRICE $18,000.

Modern 6 rooms, steam heat, electric light, etc. Rental $60 and $65 per month. Ideal location in Central Hyde Park. At less than pre-war price.

JOHN A. CARROLL & CO.,
1533 E. 53d-st. Hyde Park 440.

2 FLAT BRICK BARGAINS.

7116 Ingleside-av., steam.....$10,300
7339 Ut. versity, 1 furnace..... 8,000
6942 Kimbark-av., special val..... 9,250
7212 Evans-av., fast location..... 11,500
7330 St. Lawrence-av., fine cond.... 9,000
7347 Dorchester, extra value..... 7,800

SEE THEM QUICKLY.
Woodrich Bros., 1142 E. 75th-st. Mid. 1061.

FOR SALE—PARK MANOR.
Pressed brick 2 flat building on Vernon-av., near 71st-st.; convenient to surface lines and steam road suburban transportation; $3,000 cash required.
BARGAIN AT $11,000.
FRANK H. LANG & SON [COTTER].
Exclusive Agents.
40 N. DEARBORN-ST. RANDOLPH 7600.

18 APTS.

Choice Woodlawn corner; rents $14,500 year; 4-5-6 rm. apts. Only $12,000 needed. Will trade for vacant or farm, clear or incumbered.

GLATT & PRICE,
6831 Stony Island-av. Dorchester 8800.

8 APT., WOODLAWN.

One 6 and two 7 rooms; modern; sacrifice for quick sale; price $13,500; need $4,000 cash; rental $2,340 year.
Simmons, Slavin & Mackey,
6312 Stony Island-av. Hyde Park 4875.

FOR SALE — BUNGALOW, 7625 SOUTH Shore-drive, mod. brk., 7 rms., basement, h. w. heat, large f. and r. porches, fronting boul. and park; 2 car drive, iron fence; few mins. walk 4 g. links, 5 mins. to cars, L, I. C.; comfortable and pleasant summer and winter; bargain for cash buyer; owner leaving city.

YOU'LL BE SURPRISED

to see this 2 flat frame on lot 71x319 ft., 10917 S. Irving-av., h. w. ht., elec. light, 3 car garage, fruit and berry trees; fine value at $8,500; $3,500 cash.
GLATT & PRICE, BROS.
1142 E. 75th-st. Midway 1061.

2-2 FLATS FOR PRICE OF 1

Modern brick 2 flats, glazed and screen porches. One bldg. has 5-6 rms., h. w. heat. Other bldg. has 2-4 rms., steam ht., located in fine home district. Lot 50x125. Will be letting hold for new owner. Price $15,000. Call MR. JACOBSEN, So. Shore 1360.

For Sale—To Close Estate.

6 flat bldg., $3,660 per yr. rent; covers only small part of a large cor. lot, 98x120, 1 block Jackson-blvd. car; ppty. clear, not large amt. cash required.
MARK LEVY & BROTHER, 140 S. Dearborn.

SUN PARLOR BUNGALOW.

OWNER GOING TO NEW JERSEY.
85th-pl., nr. Stony Island-av., 5 rms., stm. ht., 2 car gge., modern home; small cash and mo. payments. Seen by appointment.
MELVIN, 6948 Stony Island-av. Mid. 2177.

FOR SALE—6 APT., MODERN; OVERLOOK lake; 6 rms. each; stove ht.; price $24,000; only $6,000 cash, balance easy terms; large income; must be seen to be appreciated.
DRAPER & KRAMER, 25 N. Dearborn-st.

HOME WITH INCOME.

3 apt. bldg. 1 blk. west of U. of Chi., good home neigh., modern, st. ht., elec. lt., lge. porches, 6-7-7 rms.; rent $200 mo. Price $12,000. Address C 379, Tribune.

FOR SALE—ENGLEWOOD, 2 FLAT BRICK, 6 flat brick; steam, electric, hardwood; good light; fine transportation; rental $4,644; rare bargain, $26,000.
BACON & THAYER,
700 W. 69th-st. Wentworth 2422.

FOR SALE — STONE FRONT BLDG., CONtaining 3 flats, 6 rooms, stove heat, rents $3,600 per year

REAL ESTATE—SUBURBAN—SOUTH.

6 Acres, Partly Woods.

The view of it is a pond; can be made into a lake at small cost; balance of land is fine for a small tract; ideal place for a home and raising poultry; it is 3 blocks from suburban electric car; 20 minutes' ride from loop. 45 minutes from Dearborn-st. station. The best bargain in Cook Co. Can be made a very valuable place.

PRICE ONLY $1,280.

Will take $250 cash, $20 monthly.

OWNER, O. E. TAYLOR, Austin 342.
2726 W. Madison-st.

LONGWOOD-DR. HOME.

A delightful rooms, beautiful outlook; lots of room and light. See it today. BROWN & FOX, F. N. La Salle.

REAL ESTATE—SUBURBAN—S. W.

DOES THIS INTEREST YOU?

Walde was a lumber salesman seven years ago. One day he bought a lot in one of the subdivisions for $385, paid some cash and the balance on monthly payments. Then he built a small house for him on this lot and sold it at a profit of $800. Then he purchased two lots in another subdivision and built small houses on which he made a profit of $1,700. Today he owns 12 buildings on the West Side.

THIS PLAN BUILT 5,000 CHICAGO HOMES.

Our building plan is a real home building plan. We can sell you a lot in the choicest section of the Southwest Side on easy terms for $300 and upwards. Homes on these lots can be bought on terms to suit you. Prices include sewer, water, gas and electric connections. Select your lot this week before the best ones are taken.

CHARLES H. BIERMANN,
OWNER.
P. O. Route 1, Elmhurst, Ill.
Phone Lombard 33-J-1.

FOR SALE—BEAUTIFUL ESTATE IN LOMBARD, $11,000; modern bungalow on terraced lot; 7 rms., enameled rms.; h. w. heat; 3 porches, screened and glazed; 2 car garage; rock drive and cement walk winding through shrubbery; city water, electric, cistern pump, laundry tube; water piped to chicken house and to sunken gardens in ravine; sewer connected; orchard, grapes, berries; $1,500 in shrubbery and perennials; lot 358x350, or will sell 215 ft. for $9,500, terms; 4 blks. to W. & St. P. R. R. 30 min. to Chgo.; low fare and taxes. Monroe 3613.

½ ACRE AND BUNGALOW

In beautiful Green Valley, built to be used as a garage when you build a permanent home; only $200; cash $20. The best start for a home ever devised. Come and see what others are doing. Only 5 tracts left. They are buying, stopping their rent and starting a home. J. D. Vandercook, Lombard, Ill.

WOODED LOT, 80X250 FT.

Equal to 4 Chicago residence lots; on Burlington R. R.; convenient to station; wooded with natural forest trees; plenty room for garden and chickens. For quick sale $300; $50 cash, balance $5 monthly. Address P B 358, Tribune.

$75 SAVE $175 LOT, 25-AV., S. W. COR. 17th-st.; ideal suburban home, 7 rms., pleasant rooms; hot water heat; hardwood firs; lot 79x125; owner occupies and will show and give possession; a home above the average for $9,000. Investigate.
E. WOLTERSDORF & CO.
40 N. Dearborn-st. or 1607 W. Madison-st.

COZY HOME—LA GRANGE.

7 RM. EXCELLENT HOME. ALL conveniences. Large lot; fine shade trees; garage; fine location. S. Side; poss. Oct. 1; $7,900; $3,000 cash. This is a real buy. Don't hesitate. Phone Wabash 890. Open Sun. & Mon.
H. H. PARKS & CO., 29 S. La Salle.
Phone STATE 8120.

FOR SALE — RIVERSIDE: JUST LISTED: an unusual value in 7 room house; 100 ft. lot; fine living room; den; sleeping porch; oak throughout; large porch; central location; for $16,000. Best buy in town.
R. Potter, Riverside. Phone 384.

FOR SALE—RIVERSIDE: BEAUTIFUL 8 room house in excellent location; big lot; all hardwood; large living room and fine fireplace; plate glass windows. Price $10,500; half cash. R. Potter, Riverside. Phone 384.

FOR SALE—HOLLYWOOD—A FINE 6 RM. home, 75 ft. frontage, garage; house must be sold within 10 days. A real bargain at $6,350. Easy terms can be arranged. Address O J 328, Tribune.

FOR SALE—VACANT 404 FT. WESTERN Springs; $2,000. SEWER, WATER, GAS, CEMENT WALKS; 12 handsome homes in this block; less than half its real value. 404 ft. on corner of 10th-av. and Wilson.
HEINEMAN & CO., 10 S. La Salle-st.

FOR SALE OR EXCHANGE—FINE 40 A. NR. Hinsdale.
Owner must sell. ♦
No agent.
Austin 6166.

FOR SALE—NEW 6 RM. RES., LOMBARD; well built, all wood, imp., oak trim, buffet, furn., ht., 3 porches, fruit, shade, 67x223, 3 blks. station. Bargain $7,000. Address P 3 158, Tribune. Phone 1211.

FOR SALE—RIVERSIDE—A GOOD BUY IN a 6 rm. bungalow, on big lot and fine neighborhood, sun par., den, beautifully furnished; garage; price reduced from $11,500 to $10,000. R. Potter, Riverside. Phone 384.

FOR SALE — NEW 4 ROOM COTTAGE, water, gas and sidewalk; ¼ acre land; block to station; price $2,450; $400 down, balance $30 per month. Address D Y 298, Tribune.

FOR SALE—2 FLAT FRAME 5-5 RMS AT 5th-av., Winfield av. elec. lt. Price $5,250. Only $1,000 down. Great bargain. Owner. Tel. Central 6393.

FOR SALE—HINSDALE—TAPESTRY BRICK home, 10 large rms., large 2 story gar.; beaut. grounds and location; very low price, $28,500. Address C 306, Tribune.

FOR SALE—MUST SELL M 2 ACRE CHICKEN and truck farm, 3 blks. to station on N. W. R. R., 35 min. to loop. For terms write owner, Address P F 110, Tribune.

FOR SALE—LA GRANGE—MOD HOME, 8 rm., sun porch, h. w. heat, hardwood firs; ideal loc. Call at 40 N. Brainard, nr. Stone-av. Station.

FOR SALE—LOT 60X150, WITH WATER, gas and sidewalk; $650; 2½ blocks from station; will build or finance building. Address P E 524, Tribune.

FOR SALE—RIVERSIDE, A BEAUTIFUL brick house, 8 rms, nearly new; garage; lot 100x200; excellent location.
R. POTTER, Riverside. Phone 384.

FOR SALE—MOD. 8 R. DWELLING; H. W. heat; surface quick sale, $5,000 cash, terms; des. loc.; 4 m. walk sta. Maywood 1115-W.

FOR SALE—WHEATON AND OTHER SUBurban homes and farms.
GEO. G. NEWBURY & CO., 8 S. Dearborn-st.

REAL ESTATE—SUB'N—MISCELLA'S.

FOR SALE—MUCH BETTER THAN RENTING—BEST BUY NEAR CHICAGO.
Have beautiful ½ acre, 45 min. from loop, and plans for nice 5 room bungalow; cost $3,500; sacrifice at $2,950; $500 down, $30 monthly; building to be complete in 3 weeks. Here is an attractive, artistic home for you. Address P A 499, Tribune.

REAL ESTATE—ACRE PROPERTY.

FOR SALE—
FIVE ACRES ON SECTION LINE.
Just outside city limits. Price $3,000; terms, $300 cash, balance over period of years. No better investment; right in the path way of Chicago's immediate growth. Let the city grow out to it while your savings pay for it. Title guaranteed by the Chicago Title & Trust Co. Address N X 188, Tribune.

FOR SALE—BARGAIN, 20 ACRES, DOUBLE sect. cor. Crawford and 55th. PAUL STEINBECHER & CO., Tribune. Bldg.

REAL ESTATE—SUMMER RESORTS.

FOR SALE — HAMLIN LAKE, 2 COTTAGES one 8 rm. built in lake; has best rm., including boat, with Evenrude; all completely equipped and furnished; new paint; 200 feet of dock. $1,250; have also 3 rm. cottage with outhouse. 18 ft. launch, 66 ft. water frontage; all completely equipped; ¼ mile from Piney Ridge Hotel; nr. golf course; auto road. Address J. W. LANGFORD, Ludington, Mich.

FOR SALE—LOTS ON FOX LAKE, ILL., 50X150; $5 cash and $2 per mo.; no interest.
WM. SULLIVAN & CO., Otis Bldg.

REAL ESTATE—FARM LANDS.

Alabama.

FOR SALE OR EXCHANGE — BALDWIN county, 250 ac. improved farm, including all live stock, tools and machinery; one of the best general farm and stock propositions in Baldwin Co. $25,000; quick action.
J. C. WILKINSON, Owner, 907 E. 53th-st.

California.

FOR SALE—WILL SELL $3,000 EQUITY IN 10 acre Paso Robles almond orchard for $1,000 cash. Trade 1½ yrs. old. Bona fide offer. Address C 234, Tribune.

Canada.

FOR SALE—CHOICE WHEAT FARMS IN Saskatchewan, ready for crop. REMICK, LLOYD & CO., 105 S. La Salle-st., Chicago.

Illinois.

CHOICE ACRE

On C. B. & Q. short ride from city; excellent transportation; convenient to station and good automobile road to Chicago. Will sell for $50 cash, balance to suit. Address H J. ENSINGER, 40 Deporest.

30 APT. BLDG. BEST PART OF WOODlawn; rent $2,100 a mo.; mtg. $50,000. Address T H 103, Tribune.

Business Property.

EXCHANGE—$8,500 EQUITY IN BRICK store and two 6 rm. flats at 1517 Belmont ave.; mtg. $11,000. Take clear vacant as farm. Address PF 118 Tribune.

Houses.

FOR EXCHANGE — WHAT HAVE YOU TO trade in clear vacant or old improved cottage, any location, for 5 rm. bungalow, fornace and 2 blks. to fine transportation. For terms and particulars write at once. Address P E 524, Tribune.

Farms and Acres.

$10,000 EQUITY IN ORCHARD AND ORchard land in Ill. for a good business or real estate. Address C 406, Tribune.

REAL ESTATE—SUBURBAN—NORTH.

FOR SALE — 6 R. SOLID BRICK HOUSE, glassed front porch; h. w. h.; Humphrey heater; substantial construction; 12x24 portable house in rear; lot 50x180; $14,000. Phone Evanston 7501. 2218 Colfax-st.

REAL ESTATE—SUBURBAN—N. W.

BIG BARGAIN.

A beautiful 2 story residence, brand new; living room; hardwood finish; tile bath; sleeping porch; Kellastone construction; hot water heat; etc.; price, $6,800; terms, $500 down and balance in easy monthly payments; this is on large lot and situated in the best section of Park Ridge, 3 blocks to Northwestern station, schools and churches; 20 minutes to loop; act at once as this offer is limited; for more information address B A 529, Tribune.

OCTOBER TROUBLES.

Let them end forever by owning your own home in Park Ridge. We are building 5 and 6 room homes, modern in every respect, hardwood floors, fireplace, tile bath, and sleeping porch as low as $4,800. Terms $700 cash and $60 a month, including interest. Write for plans and photos of these homes. Act at once, as this won't last long. Address O H 205, Tribune.

INVESTIGATE OUR PLAN

That will put you in your own home in beautiful Park Ridge on the Northwestern, 28 min. from the loop, close to schools, churches, and all modern conveniences. Get away from the landlord and be independent; $150 down will get you. For particulars address N C 126, Tribune.

REAL ESTATE—SUBURBAN—WEST.

NEW SUBDIVISION.

Having just finished subdividing part of my large tract, I now offer for sale lots of 150x187, some larger, and some smaller. The subdivision is called First Addition North Ardmore, and is located north of Ardmore station on the Aurora, Elgin & Chicago R. R., and south of the Chicago & Northwestern R. R. adjoining same. Also adjoining State Aid Road No. 7 called St. Charles Road, an automobile thoroughfare.

Here is an opportunity to invest your money safely and profitably. With a small cash payment you will be able to secure a lot large enough for a home, garden, fruit trees, and poultry conveniently located 40 minutes from the heart of the city of Chicago. School and churches near. Write for plat, or go to the adjoining the property and with the prospect of getting a station, this property is very desirable.

Select your lot this week before the best ones are taken.

CHARLES H. BIERMANN,
OWNER.
P. O. Route 1, Elmhurst, Ill.
Phone Lombard 33-J-1.

FOR SALE—BEAUTIFUL ESTATE IN LOMbard, $11,000; modern bungalow on terraced lot; 7 rms., enameled rms.; h. w. heat; 3 porches, screened and glazed; 2 car garage; rock drive and cement walk winding through shrubbery; city water, electric, cistern pump, laundry tube; water piped to chicken house and to sunken gardens in ravine; sewer connected; orchard, grapes, berries; $1,500 in shrubbery and perennials; lot 358x350, or will sell 215 ft. for $9,500, terms; 4 blks. to W. & St. P. R. R. 30 min. to Chgo.; low fare and taxes. Monroe 3613.

REAL ESTATE—FARM LANDS.

Illinois.

Ideal Suburban Farm

To close an estate, we will sacrifice highly improved 10 acre black loam farm, ideally located near Chicago; bordering a hard main road. C. & A. & Q. transportation, 12c by monthly ticket; a real bargain; must be sold immed. Address P E 457 Tribune.

FOR SALE — 5 ACRES ADJOINING ST. Charles Highway, 4 blks. to sta. on N. W. R. R., 35 min. to loop; ideal for chicken or truck farm; fine soil for fruit. For terms, write, phone or call.
W. H. COLTON Room 726.
Phone Franklin 5340. 111 W. Washington-st.

Indiana.

FOR SALE—BY OWNER, 130 ACRE FARM, Pulaski Co., Ind., 5½ miles from Denham. About all under cultivation. Bargain at $60 per a.; half is carried by eastern money. Can be assumed.
H. E. DAVIS, Muncie, Ill.

FOR SALE—10 ACRE RICH BLACK GARden farm; new 4 rm. house; finest location, in fifth of South Bend, Ind.; 56 mi. east of Chicago; price $4,925; 1st payt. $985, balance spread over 5 yrs. to suit buyer. C. P. Gray, 36 S. Dearborn-st. Rand. 1445.

Michigan.

CLAY LOAM LANDS.

20, 40, 80 ac. tracts in clover district; rich soil; $15 to $35 ac. Easy terms. Send for FREE booklet. SWIGART LAND CO., 1247 First Natl. Bk. Bldg., Chicago.

FOR SALE—MY NEIGHBOR'S SPLENDID 40 acre fruit farm, Dixie Highway; house, barn, stock, tools; berries, apples, cherries; 17 acres fine grapes; fortune for some one; grape harvest now on. Investigate promptly. NELSON & OCOBOCK, Paw Paw, Mich.

FOR SALE—$20 TO 1,000 ACRES MICHIgan land, $10 per acre for quick cash sale. Address P E 225, Tribune.

FOR SALE—160 A., 5u CLRD., BAL. TIMber; house, stable, fruit; $25 a.; $200 cash, $25 mo. Evans-Tinney Co., Fremont, Mich.

Nebraska.

FOR SALE—VALLEY LAND, 120 A. OF tillable land in Western Nebraska, within 2 miles of town of over 10,000 inhabitants; $150 per a. S. M. TURPIN, 1954 E. Main-st., Columbus, O.

North Dakota.

FOR SALE—FARM, 160 ACRES; GOOD soil; about 40 acres plowed, rest easy to break. MAGNUSSON, 2234 S. Irving-av., Chicago.

Wisconsin.

$500 DOWN.
40 OR 80 ACRES.

Nothing more for 3 years. Excellent soil, recommended by State Department. House, barn, cow. Come in and see pictures. A wonderful chance to own a good farm. J. E. McNEIL, 20 W. Washington-blvd., Room 404, Phone Wabash 890. Open Mon., Tues., and Fri. evenings and Sunday afternoon.

FOR SALE — RAILROAD LAND GRANT land in Upper Wisconsin. The Soo Line is offering to actual settlers only good hardwood lands close to market. Prices and terms to fit your pocketbook. Ask for free booklet No. 53. Address Soo Land Dept., Soo Ry. Minneapolis, Minn., or call at 332 S. Michigan, Chicago Representative, Room 815, 112 W. Adams-st., Chicago, Ill.

FOR SALE—LANDOLOGY, SPECIAL NUMber just out containing 1925 facts of clover land in Marinette county, Wisconsin and facts for buying good farm lands where farmers grow rich; send at once for this special number of LANDOLOGY. It is free on request. Address SKIDMORE-RIEHLE LAND CO., 506 Skidmore-Riehle Bldg., Marinette, Wis.

CUTOVER LAND FARMS.

We assist actual settlers in making farms from cutover land. Write today for map and booklet explaining our plan.
TOMAHAWK LAND COMPANY.
Tomahawk, Lincoln County, Wis., Box 1.

Farms, Ranches, and Resorts

properties at low prices, long time payments and credit to actual settlers. Write for our selling plan. HOME LANDS, INC., Box No. 7, Mountain, Wisconsin.

FOR SALE—$20 PER ACRE WILL BUY ANY of our hardwood cutover land, regular price $25 if purchased before Sept. 1; $100 down, balance $5 per month. WISCONSIN Dept. L 2, Cloverland Colonization Co., Merrill, Wis.

FOR SALE—MADE TO ORDER FARMS—$600 down, $6 per a. Special excursion Every Saturday. Wis. Colonization Co., 25 N. Dearborn-st., Chicago, Ill.

FOR SALE—CHOICE 40 ACRE FARMS IN the Dells section of Upper Wis. for $1,000; $125 cash and $125 a year. SANBORN COMPANY, Box 100, Eagle River, Wis.

Miscellaneous.

$800 Secures "Good Home" Farm, Furniture, Poultry, Tools

included; 60 acres on improved road, in splendid farming section; ready to move right to future for him who acts quickly; 45 acres loamy tillage, good pasture, wood, fruit; 7 room house, 40 ft. barn, poultry house; affairs quickly sacrifices all $950, only $300 cash, easy terms. Details page 9 our Big New Catalog. Just Out. STROUT FARM AGENCY, 928-J Marquette Bldg., Chicago, Ill.

REAL ESTATE—MISCELLANEOUS.

FOR SALE—IF IT'S REAL ESTATE SEE us! HOMESTEAD REALTY CO., 7 State 4564, 127 N. Dearborn-st.

FOR SALE—INCOME PROPERTIES PAYing over 8%. ERNEST A. ECKSTEIN & ED. J. ENNIS & CO., 79 W. Monroe-st.

LAND INFORMATION.

FREE WISCONSIN BULLETINS; SOIL, climate, crops. Personal attention, official service. Agricultural Department, Immigration 137, Madison, Wis.

REAL ESTATE WANTED.

For Cash.
I WANT A HOME.

Bungalow, 2 or 3 apts., any part of city, nr. "L"; have $3,000 cash; no agents. Address P E 524, Tribune.

WANTED—HIGH CLASS 6 FLAT, ROGERS Park, 60 to 70 thousand. Will pay cash, but want good value; prefer to deal with owners. R. Smith, 1 Mariners and location. Address N X 452, Tribune.

WANTED—SMALL BUNGALOW, MODERN, North or Northwest; must be reasonable in price, full description, size of lot, terms, payment, balance monthly. Address B 432, Tribune.

WANTED—I WILL BUY A 6 FLAT $, OF 6-3d-st., direct from owner. Have $8,000 cash. Must be bars. State price and rent. No agts. Will act quick. Address O H 60, Tribune.

WANTED — MOD. 7 OR 8 RM. HOUSE IN desirable No. Side neighborhood. Must be reasonable. 50% or all cash. Full particulars 1st letter. Address C 246, Tribune.

WANTED—WILL BUY 6 ROOM HOUSE, BEtween Evanston and Ravenswood; close to steam transportation. MR. MADLER, Central 1291.

WANTED—GOOD HOME, ABOUT 5 ROOMS, or 2 flat with 5 or 6 rooms. $2,000 cash, balance monthly. Must move Oct. 1. Address O E 401, Tribune.

WANTED—COTTAGE, HOUSE OR BUNGAlow, flat, brick, or frame, stove or steam, south of 67th-st., east of State; will pay cash. Address P E 459, Tribune.

WANTED—RESPONSIBLE MAN, GENTILE, will pay $400 down on sm. cottage, bung., apt. Peterson, 20 W. Adams. Consider suburbs. Address C 235, Tribune.

WANTED—VACANT PROPERTY IN AUStin, from 30 to 50 ft., for cash. Address P E 377, Tribune.

WANTED—SINGLE IMPROVED FARM, 15 to 20 mis. West or N. W. of city. Price must be deflated. Address C 538, Tribune.

WANTED—3, 5 OR 6 FLAT IN RAVENSwood or Albany Park; have $4,000. JOHNSON BROS., 4722 N. Kedzie-av. Irving 354.

WANTED—NORTH SIDE 6 APT.; WILL pay $10,000 for bargain. Address P E 512, Tribune.

To Improve.

WANTED—BUNGALOWS, 2 FLAT, STORE bldgs. built to order; plans free. KELLY BROS., 74 W. Washington.

By Brokers.

DO YOU WANT ACTION?

We get quick results in selling your real estate.

FRED'K H. FROEMKE & CO.,
1709 W. 59th-st. Prospect 4133.

WANTED—HAVE QUICK CASH BUYERS for city improved income properties. What have to offer? H. B. WOOLF & CO., 79 W. Monroe-st.

WANTED — CHICAGO AND SUBURBAN listings for quick sale; give full details and description in first letter. Address P D 79, Tribune.

WANTED — DO YOU WANT CASH FOR your property? Phone Wentworth 1846-8. McCLUN, 36 years of quick results in selling South Side real estate. 217 W. 63d-st.

WANTED—LARGE APARTMENTS OR BUSiness properties. WILLIS & FRANKENSTEIN, 110 S. Dearborn.

WANTED—IF YOU WANT TO SELL CHIcago real estate see us. WILLIAM A. BOND & CO., 25 N. Dearborn-st.

WANTED — DO YOU WANT TO SELL OR trade your property? Call or write D. E. MULVEY & CO., 2 71st-st. and Stony Island-av.

REAL ESTATE FOR EXCHANGE.

Apartments.

EXCHANGE — HIGH GRADE APARTMENT equities; want farms or smaller clear anywhere; can match any trade on cash basis. H. J. ENSINGER, 40 Deporest.

30 APT. BLDG. BEST PART OF WOODlawn; rent $2,100 a mo.; mtg. $50,000. Address T H 103, Tribune.

Business Property.

EXCHANGE—$8,500 EQUITY IN BRICK store and two 6 rm. flats at 1517 Belmont ave.; mtg. $11,000. Take clear vacant as farm. Address PF 118 Tribune.

Houses.

FOR EXCHANGE — WHAT HAVE YOU TO trade in clear vacant or old improved cottage, any location, for 5 rm. bungalow, fornace and 2 blks. to fine transportation. For terms and particulars write at once. Address P E 524, Tribune.

Farms and Acres.

$10,000 EQUITY IN ORCHARD AND ORchard land in Ill. for a good business or real estate. Address C 406, Tribune.

REAL ESTATE FOR EXCHANGE.

Farms and Acres.

WANTED—CHICAGO OR NEARBY CITY IN-come property, any size, in exchange for California. Have several ranches to exchange for city income.
O. T. GREGG
412-413½ Long Beach Bank Bldg.,
Long Beach, Cal.

DANDY GOING FARM, 70 A., LAKE CO.: All soil; good bldgs.; 15 cows, 5 full blood Guernseys, mach.; price $17,500, clr.; want smaller; 5-12 Sats. N. or N. W. Address B C 544, Tribune.

Vacant.

WILL ACCEPT CHEAP SUMMER RESORT lot, suburban lot, or unimproved city lot as part payment for my Chicago lots located in fine restricted neighborhood. All improvements paid. Will finance building to responsible party. No brokers. Address G S 402, Tribune.

EXCH. OR SELL LOT IN MICH. FRUIT. Value also lot in Mich., Central Pk., Mich. Address A 411, Tribune.

WILL TRADE MY EQUITY IN BEAUT. building lot on North Side for diamond. Address B 85, Tribune.

Miscellaneous.

EXCHANGE QUINCY, ILL., INCOME FOR Los Angeles, by owner; H. A. business solicited. Bank references. Thomas n. Thompson, Hotel Munn, Los Angeles.

WANTED—PROPERTIES AND FARMS FOR sale; we can match any trade; state your wants for what you have; will buy if fully. ARTHUR C. TILDEN, 40 N. Dearborn-st.

WANTED — IMPD. CHICAGO R. E. FOR clear Fla. lands, contracts $15,000, $250, 000. Address C 407, Tribune.

REAL ESTATE LOANS.

MONEY TO LOAN—
WE HAVE A SPECIAL FUND TO LOAN IN SUMS OF $2,000 TO $10,000. LOANS MUST BE SECURED BY WELL LOCATED CHICAGO PROPERTY WITH BRICK IM-PROVEMENTS. CALL, WRITE, OR PHONE FOR INFORMATION
MORTGAGE LOAN DEPARTMENT.
H. O. STONE & CO.
111 W. WASHINGTON-ST.
Phone MAIN 1865.

Second Mortgage Loans.

Made in one day; low rate; easy payments. We buy or loan on second already made. See us first and save money. SIMMONS BROS., 60 W. Washington-st. Rand. 3089.

6% MONEY IN LARGE AMOUNTS ON CENTRAL BUSINESS PROPERTY or specially CHOICE well located APARTMENTS and WAREHOUSES.
HENRY A. KNOTT, 122 W. Adams-st.

GREENEBAUM SONS' BANK AND TRUST CO.—First class Chicago mortgages and bonds bearing 6 per cent for sale; $100, $500, $1,000, and upward. Send for list No. 42. Corner La Salle and Madison-sts.

PRIVATE FUNDS FOR REAL ESTATE loans, $1,000 to $5,000. WILL J. HENRICH, 69 W. Washington-st. Rand. 3543. Twenty-four years at this address.

Second Mortgage Loans.

in 1 day; easy payments; my own funds. W. J. Van, 54 W. Randolph. R. 1005. Rand. 1771.

INSURANCE FUNDS—FOR CHICAGO MORTgages; also real estate and industrial bond issues. Prompt action. PEABODY, HOUGHTELING & CO., 10 S. La Salle-st.

MONEY TO LOAN
On Chicago and suburban real estate.
MEAD & COE, 69 W. Washington-st.

LOAN OF $10,000, 5 YRS., 10%, WANTED on subdivision outside Chicago; 500 lots; assessments paid; tax rate 3 mills. Address A 466, Tribune.

6% 1ST MORTGAGE MONEY TO LOAN on well located apartment property. C. G. FRANK & CO., 128 N. La Salle. Main 4454.

2D MORTGAGE LOANS ON IMP. REAL ESTate in Cook county; reas. rates. C. J. NORTON, 7346 Roosevelt-rd. Canal 1908.

MONEY TO LOAN ON IMPROVED CHICAGO real estate. WM. D. KERFOOT & CO., 58 and 60 W. Washington-st.

H. K. GOODMAN & CO.,
Mortgage Investments,
111 W. Washington-st. Franklin 3524.

DOWNTOWN REAL ESTATE LOANS WITHout commission. Northwestern Mutual Life Ins. Co. WM. SCOTT BOND, 29 N. Dearborn.

FIRST MORTGAGE LOANS.
EDGAR M. SNOW & CO.,
Washington at Franklin.

2D MTGE. LOANS MADE ON COOK COUNTY real estate in 24 hours. EUGENE MASSEY, Mtg. Banker, 8 S. Dearborn-st. Central 6810.

$500 MORTGAGE LOANS WANTED. Reas. rates. Prompt attn. Sunnyside 1234. H. H. PARKS & CO., 5110 Broadway.

6% LOANS ON CHICAGO AND SUBURBAN improved property. Northwest Thirty-first State Bank, 31st. at Wallace-st.

UNION TRUST COMPANY, 7 S. DEARBORN, will accept Real Estate loans desired on N. Side and North Shore property.

2ND MORTGAGE LOANS MADE AND bought. Quick action. B. M. SHARPE, 68 W. Washington-st.

2D MTGE. LOANS AT LOWEST RATE.
Loan my own funds.
CHAS. BRILL, 1732 Conway Bldg. Franklin 140.

2ND MORTGAGE LOANS MADE ON CITY improved property. Any amount, terms. A. E. Westman & Son, 139 N. Clark.

NORTH SIDE LOANS WANTED.
LAKE VIEW TRUST AND SAVINGS BANK,
Lincoln and Belmont-ave.

WM. F. TEMPLE & CO.,
Real Estate Loans,
105 S. Dearborn-st. Central 6393.

FOR QUICK ACTION ON REAL ESTATE loans, in any amount and at best rates, call McMURRAY & BOYD, 134 S. 63d-st. Hyd. 811.

WANTED—TO RENEW LOAN ON NORTH Shore lake front property; value ten times the loan. Address P F 110, Tribune.

LONG TIME LOANS SPECIAL 5 & 10 year loans. Real Estate Loan Dept., Chicago Trust Co. Central 7040.

NORTH SHORE LOANS PROMPTLY MADE. McGUIRE & CO., 69 W. Washington-st.

LOANS ANY AMOUNT; QUICK ACTION. J. W. HANSEN, 217 Conway Bldg.

MORTGAGES.

FOR SALE—FIRST MORTG., $4,000, 3 YRS., 6%; 3 flat, $12,000. Address E F 539, Tribune.

WANTED—PRIV. PTY. TAKE $4,500 FIRST mtge. worth $16,000, N. Edge. For part, address B 158, Tribune.

$3,500 1ST MTGE. ON LAND WORTH $10,000; want $1,000 and auto, business or ripe vacant. Address E F 537, Tribune.

STOCKS AND BONDS.

BEST OFFERS BUYS 342 SHARES OF Duffy Portable House Company stock of Chicago held by bank as collateral. Telephone Harrison 6880.

CASH FOR LIBERTY BONDS — MARKET and interest paid; German and Polish bonds bought and sold. J. S. Lowitz, 312 S. Clark.

FOR SALE—FIRST-CLASS MORTGAGE FARM bonds, $500 denomination, netting investor 12%; easy terms. Address S S 105, Tribune.

WAREHOUSE CERTIFICATES IN BOND bought for cash. Room 11, 731 Roosevelt.

BUILDING MATERIALS.

PLAIN AND OAK FINISH WALL BOARD; best at market, 4c sq. ft. and up. Builders' Supply Co., 2238 W. Madison. West 1090.

NEW 2 IN. LUMBER, $20 PER 1,000. 1140 W. Randolph. Wm. M. Milner. Monroe 422.

TYPEWRITERS AND SUPPLIES.

CENTRAL 46 AND 47.

RENT APPLIED 3 MONTHS, $7.50 UP. Complete stock of all makes. $15 to $60. YOUNG TYPEWRITER CO., INC., 25 W. LAKE-ST. EAST OF DEARBORN.

RENTED MONTHS, $7.50 UP; RENTAL allowed on purchase. Underwoods, Olivers, Smiths, Royals; lowest prices; guaranteed one year. Check Writers. Adding Mach. Typewriter Co., 1926 N. Dearborn, cor. Lake. Diversey 6035.

TYPEWRITERS SOLD, $15 UP; RENTED 3 mos., $6.50 up; rebuilding, $25, guaranteed; supplies. The CENTURY, American Writing Machine Co., 329 S. Dearborn-st. Harrison 1360 and 6880.

TYPEWRITERS — ALL MAKES SOLD, $15 up; rented 3 mos., $6 up, expert repairing and overhauling. Beran Typewriter Co., Inc., 58 W. Washington-st. Central 6492.

CORONA SEWING MACHINES SOLD ON TERMS. CORONA TYPEWRITER SALES CO., 12 S. La Salle-st. Phone Franklin 4092.

5 ROYAL NO. 10 TYPEWRITERS, GOOD condition. See MR. KRUSE, 2626 S. Michigan-av.

TO RENT—BEST UNDERWOODS, $3.50 MO.; 3 mos., $9. 534 Ry. Exch. Bldg. Har. 2463.

JEWELRY, WATCHES, ETC.

PAUL PAYS HIGHEST SPOT CASH FOR diamonds, pawn tickets, jewelry, etc. Don't sell until you see me.
PAUL SQUARE DEAL JEWELER.
131 N. DEARBORN, GROUND FL. STORE.

HIGHEST CASH PRICES GUARANTEED for your diamonds, pearls, jewelry, and pawn tickets; quick action; confidential. JAMES HARRISON, R. 707, 6 W. Madison.

DIAMONDS AND PAWN TICKETS BOUGHT FOR CASH (SEE ME BEFORE SELLING.) J. E. KORSHAK, 1316 Masonic Temple Bldg.

DIAMONDS AND WATCHES — $1.00 PER week. Look for the sign—it's your guaranty. OLSON & EBANN, 4th fl., 209 S. State-st.

PAWN TICKETS BOUGHT; ALSO OLD gold, silver, platinum, diamonds; best prices; business confidential. 2 S. Clark-st.

WANTED—DIAMOND—PERFECT ABOUT one karat—state price. Address C 526 Tribune.

DIAMONDS, GOLD, SILVER, PAWN TICKets wanted. You cannot get better prices anywhere. E. ROSENBERG, 64 W. Randolph.

PATENTS—PATENT ATTORNEYS.

WILL SELL OR LEASE ON ROYALTY basis my patent on carbon dioxide refrigerating machine for commercial ice machines now in operation and have been for many years; stand rigid investigation; great opportunity for manufacturer; will sell for a stated price or will buy sales possibilities. Address P O 96, Tribune.

MUNN & CO., PATENT ATTORNEYS.
ESTABLISHED 74 YEARS AGO.
Room 801 Tower Bldg., Chicago.
Washington office, 625 F. st.
New York office, Woolworth Bldg.
San Francisco office, Hobart Bldg., 582 Mkt.

VICTOR J. EVANS & CO.
PATENTS, TRADEMARKS, COPYRIGHTS.
CHICAGO OFFICE 1114 TACOMA BLDG.
Main Office, 70 9th-st., Washington, D. C.

PATENTS, TRADEMARKS, COPYRIGHTS. MILO B. STEVENS & CO., 53 W. Jackson-blvd. Estab. 1864. Main office, Washington.

ARTS AND ANTIQUES.

FOR SALE — COLLECTION OF GENUINE antiques. Phone Evanston 3865.

HOUSEHOLD GOODS.

Central.

FURNITURE—WONDERFUL OPPORTUNITY for couple starting housekeeping. We have at our salesroom 4 rooms brand new furniture of the highest grade, from factory to you —consisting of large overstuffed velour parlor set of 3 pieces, loose spring cushions, spring back and spring seats, worth $350; large mahogany library table, worth $75; American walnut finish bedroom suite, with springs and mattress, worth $185; large Queen Anne dining table with 6 high back cane chairs, worth $300; kitchen table and two chairs. Will take $375 for all, or will separate. Will hold for future delivery if desired. ATLAS FURNITURE CO., 432 S. Wabash-av. Open evenings till 9.

FOR GOOD FURNITURE
AT PRICES YOU CAN AFFORD TO PAY
THE LENOX CO.,
520 S. Wabash-av., 7th Floor.

RUG BARGAINS — ORIENTALS, WILTONS, Axminster; low prices; buy now; save money. SOUHAMI, 17 N. Wabash-av., 5th floor.

45 INCH GOLDEN OAK DINING TABLE, 6 gen. leather seat chairs, $39.50; 3d floor. Leiter Bldg., Van Buren, State and Congress.

SPECIAL—4 RMS. OF FURNITURE, WORTH $700; now $276.50. Western Factories Furn. Co., 518 S. Wabash-av.

$450, 4 RMS. OF FURNITURE, $195; ALL new; will separate. O'DONNELL, 54 E. 13th-st., east of Wabash.

VERY FINE ORIENTAL RUG, 10X11.6; sell $265. Tafejian Bros., 817 S. Wabash.

South Side.

UNCLAIMED STORAGE FURNITURE SALE

A tremendous stock of furniture and rugs is to be sold regardless of values:

9x12 rugs at	$25.00
8x10 rugs at	15.00
Small rugs at	2.50
9 piece parlor suites at	45.00
Library tables at	12.00
Odd chairs and rockers at	2.50
Brass beds at	12.00
Steel beds, V. M. at	5.00
Sagless springs at	2.00
All cotton mattress at	3.00
Dressers at	12.00
Chiffoniers at	12.00
Dining suites at	35.00
Dining tables at	12.00
Dining chairs at	2.00
Combination coal and gas ranges	45.00

Refrigerators, players, pianos, victrolas, cut glass, linens, etc.

KESSEL BROS. STORAGE.
Open Evenings. During This sale.
4031-33 S. STATE-ST.

Big Chance

TO THOSE THAT WOULD LIKE TO BUY GOOD FURNITURE AT HALF THE PRICE WE HAVE TO PAY TO ANY FURNITURE STORE.

THIS IS AN ABSOLUTE FACT. WE HAVE RECEIVED NEARLY ALL THE SAMPLE SETS FROM THIS JULY EXPOSITION, TO BE SOLD AT WHOLESALE PRICES REGARDLESS OF COST TO MANUFACTURE.

FURNITURE CONSISTS OF DINING ROOM, BEDROOM, AND LIVING ROOM SETS.

TAKE OUR ADVICE—CALL IMMEDIATE LY TO MAKE OUR SELECTION. A DEPOSIT WILL HOLD YOUR PURCHASE.

South Side Auction House,
47th-st., Corner Michigan-av.
Open until 9:30 p. m.
Open Sunday from 10 a. m. to 4 p. m.

Free crating. Tel. Kenwood 545.

ON TUESDAY WE WILL SELL FOR STORage charges, dining room set, bedroom suite, davenport, Singer sewing mach., Acorn heater, brass bed, rest furniture. ALBERT BROS. STORAGE AND VAN CO., 640 E. 61st-st.

ÆOLIAN PLAYER PIANO, LIVING SUITE, dining suite, rugs, china closet, buffet, brass bed, 3 bedroom suites, breakfast set, refrigerator, chaise lounge and chair, etc., good condition. 5202 Greenwood-av.

FOR SALE—2 HANDSOME RUGS, DARK brown walnut bureau, dressing table and bench; sacrifice for quick sale

AUTOMOBILES—GASOLINE.

PAIGE

Our Entire First Floor Turned Over to Our

FALL CLEARANCE SALE

80

REBUILT CARS

GREAT PRICE REDUCTIONS

This is a genuine clearance sale.

You can't afford to buy until you have seen these wonderful values.

PAIGES

5 and 7 passengers, coupes, sedans, roadsters, sport models.

NOTE—When Bird-Sykes say "rebuilt Paige" they do not mean merely "shined up," "tightened up," and "tuned up." Rebuilt in the Bird-Sykes shop means taking apart motor, transmission, and rear axle—measuring or testing parts to determine wear —replacing worn parts with new—rebuilding—adjusting—tuning up—refinishing body—refinishing top and upholstery. That is why a Bird-Sykes rebuilt Paige satisfies the eye as a new car and its performance is the same as new.

Buicks, Chevrolet, Hupmobile, Chandler, Elgin, Jordan, Nash, Overland, Kissel Mitchell, Oakland, Oldsmobile, Stutz, Winton, Premier.

We have a car which will suit your needs. Every car a bargain.

Make your selection early.

TERMS

No finance charges.

Open Evenings Till 9.

Sunday 10 A. M. till 5 P. M.

BIRD-SYKES CO.,

Paige Distributors,

2215-2221 Michigan-av.

Calumet 6060.

WE HAVE AGAIN REDUCED PRICES

On All New 490

CHEVROLET CARS

EFFECTIVE TODAY

TOURING, ROADSTER.... $586.76

SEDAN, COUPE..... $952.16

All above prices include freight and war tax. Liberal terms can be arranged.

In order to insure early delivery call Lawndale 455 or Lawndale 8053 for appointment.

LEWIS AUTO SALES.

3109 W. 22d-st. Lawndale 455.

Open Evenings and Sundays Till 9.

MARMON

THE SAFEST PLACE TO BUY A USED CAR.

Used Car Reduction Sale.

50 high grade automobiles will be sacrificed far below market price. Every car specially inspected before delivery. This is your opportunity to buy a real automobile. Every car guaranteed as represented. A few listed below from our splendid assortment. Late series Marmons renewed and guaranteed.

1920 Cadillac 7 pass. touring..... $2,750
1920 Chevrolet 5 pass. sedan..... 750
1920 Chandler 7 pass. touring..... 1,000
1920 Hupmobile 5 pass. touring..... 1,950
1920 Hudson 7 pass. touring..... 1,500
1919 Hudson 7 pass. sedan..... 1,800
1920 Nash 5 pass. touring..... 950
1920 National 7 pass. touring..... 2,000
1920 Oldsmobile 5 pass. touring..... 850
1920 Oldsmobile 4 pass. coupe..... 1,000
1920 Overland 2 pass. coupe..... 700
1920 Overland 5 pass. sedan..... 700
1920 Paige 7 pass. touring..... 1,400
1920 Paige 4 pass. sport..... 1,500
1921 Stephens 2 pass. roadster, driven 300 miles..... 1,800
1920 Westcott 7 pass. touring..... 1,350

And Many Others.
Send for New Bulletin.

Open Evenings and Sunday.
THE MARMON CHICAGO CO., INC.
2230 Michigan-av. Calumet 5800.

MERCER

Model 22-72 Mercer, 6 passenger touring, $900.

Model 22-73 Mercer special, 4 passenger sport, $3,000.

Model 22-72 Mercer roadster, $1,250.

Model 22-73 Mercer, 4 passenger, Victoria top, $1,900.

1916 Hudson cabriolet, $600.

Phianna, town car, $2,500.

1921 Maibohm roadster; demonstrator; $1,250.

1917 Stearns-Knight 5 passenger touring, $650.

1920 Paige 4 pass. sport, disteel wheels, $1,400.

THE SCHILLO MOTOR SALES CO.,
DISTRIBUTORS.
2317 S. Michigan-blvd. Calumet 4707.

DODGE BROTHERS

GOOD USED CARS.

Dodge Brothers—Sedan $1,075
Dodge Brothers—Touring 795
Dodge Brothers—Roadster 750
Ford Coupe—1921 475
Briscoe—Touring 275

TIME PAYMENTS.

Many other cars at very low prices. All cars worth considerably more than we ask.

DASHIEL MOTOR COMPANY,
Dodge Brothers Motor Vehicles.
2412 Michigan-av. Calumet 7300.

SOME BUY

Special late model Hudson touring limousine. Has been recently thoroughly overhauled and is in absolutely first class condition; 4 new cord tires, bumpers front and rear, trimmed with nickel bars down the back; also golf club carrier; painted Robbin Egg blue. See this car today. For quick sale, $1,500.

CHICAGO MOTOR CAR CO.,
2250 Michigan-av. Calumet 6070.

MacFALL MOTOR CO.

Jordan-Sheridan

LONG TERM PAYMENTS.
13-14 E. GARFIELD-BLVD.
KENWOOD 868.

MECHANICS & DEALERS, ATTENTION.

A few cars that need some work; cheap. 4645 Madison-st., Ph. Columbus 6900.

Jordan—Oldsmobile.
NORTH SIDE DEALER.
8200 Broadway. Edgr. 3212-13.

AUTOMOBILES—GASOLINE.

CADILLAC'S 7 BARGAINS

CADILLAC 8, TYPE 57, SEDAN. We have never had an opportunity to offer such a stylish and modern car. The body on this car was built by C. H. Foster. It is of the convertible sedan type which is so popular today. It has a full aluminum, custom made body and has distinguished lines and style that is not obtainable in any stock job. It is painted a special color of dark maroon, upholstered in gray mohair velour and shows practically no wear. Mechanical condition, as well as the general condition throughout is exceptionally fine. Has a good set of tires, one extra, clock, etc. We are offering this inclosed model at the opening of the season at a ridiculously low price. If interested you will have to act promptly. Special price, $3,000.

CADILLAC 8, TYPE 57, VICTORIA COUPE. Has just been refinished a standard Cadillac green. Mechanical condition on this car we will guarantee. It is equipped with excellent set of Silvertown cord tires, one extra; seat covers, bumper, clock, etc. If you are looking for a roomy 4 passenger coupe that is up to date and one that will not give you any trouble mechanically we are sure this car will meet with your approval. The price is low. Your decision must be made quickly. Special for this sale, $2,250.

PIERCE-ARROW LIMOUSINE 6-38 MODEL 6-4. There is practically no difference in mechanical or body lines between this car and their later model. In fact, you cannot tell the difference. It is equipped with an excellent set of cord tires, 1 extra, bumper, clock, etc. Paint is exceptionally fine; mechanical condition will bear most rigid examination and demonstration. Upholstering shows practically no wear. We obtained this car from a family who has not driven it a great deal and has given it wonderful attention. To the party who obtains this automobile they will get what we believe to be the best bargain in a Pierce limousine that we have ever offered. As it is priced extremely low, it will be necessary for you to act promptly if you want to avail yourself of this bargain. Special price $1,750.

CADILLAC 8, TYPE 59, TOURING CAR. This is the latest of current series and the same car as we are delivering new today, costing over $4,400. It is in most excellent mechanical condition and we will guarantee it. Has an excellent set of cord tires, bumper, spare tire, seat covers, etc. Has had most excellent use and not a great deal of mileage. Is being offered lower than any of this model we have ever offered. Special for this sale, $3,000.

RAUCH & LANGE ELECTRIC. This is a roomy 4 passenger electric that is in most excellent condition throughout. As we are obtaining this car without batteries we can make arrangements to furnish you with rental battery at a very reasonable charge. If you are looking for an electric car this is by far the best bargain ever offered. Special for this sale, $250.

The two cars listed below are practically new Type 59 Cadillacs recently taken in exchange by parties who has returned them to our stock for sale. Neither of these cars have ever been sold by him. They will carry our standard new car guarantee.

CADILLAC 8, TYPE 59, SEDAN. This is the latest series and the same model as we are delivering new today, costing over $5,500. It is painted a standard Cadillac green and has not a scratch on it. Upholstering does not show any wear whatsoever. In fact, the entire automobile does not look like a used car. Has a set of Royal cord tires that show practically no wear and one extra. If you are looking for a Cadillac Sedan at a great saving and one that cannot be told from new and carries a new car guarantee do not fail to see this car. Has not been run more than 700 miles. Price $4,750.

CADILLAC 8, TYPE 59, PHAETON. This is our popular 4 passenger sport Phaeton and the latest series. The same car new today would cost $4,200. Is painted a standard Cadillac blue. Like the car described above, it will be almost impossible to tell this car from a new one. The tires, paint, upholstery, top, etc., show practically no wear. This is another bargain and is offered away below the market price, and will mean a great saving to you. Special for this sale, $3,500.

Cadillac Motor Car Co.,
2301 MICHIGAN-AV. CALUMET 4841.

PACKARD

Packard Twin Six Touring car, latest series, rebuilt and guaranteed. A car that will give the same service as a new one. Equipped with new cord tires. Price, $3,750.

Packard Twin Six Touring car, model 2-35. Has been overhauled by us and is in first class condition throughout. Paint and tires in good shape. $1,500.

Hudson Sport Sedan. This car is in exceptional condition throughout. The equipment includes excellent cord tires, new paint, front and rear bumper, heater, etc. The paint is dark blue and in perfect condition. Priced very low at $2,250.

Cadillac Town car. Here is one of the smallest little shopping cars in Chicago. The body is custom built and upholstery and paint are in perfect condition. Is in fine mechanical condition. Price, $2,000.

H. C. S., 1921, 4 pass., Sport model; run only 2,000 miles; car is same as new. Painted Pullman green, completely equipped with bumper front and rear, two spare wheels with two new spare tires, with special tire covers and spotlight. A car that is new for $2,250.

Roamer Roadster, 1920, 2 pass., Sport model. Equipped with disk steel wheels and all good cord tires. This car is equipped with a Duesenberg motor and is one of the best looking roadsters on the street. Has aluminum finish body and hood. Price, $2,350.

PACKARD MOTOR CAR CO. OF CHICAGO.
2357 S. Michigan-av. Milwaukee Branch,
Calumet 7400. 35th and Grand-av.

LINCOLN

LELAND BUILT.

MEN WHO BUY LINCOLN CARS ARE OF THE TYPE THAT HAS ACCUSTOMED THEMSELVES TO GOOD CARS, KEPT IN THE BEST OF CONDITION. THEREFORE THE CARS WE HAVE FOR SALE ARE ABOVE THE ORDINARY AND IF YOU WILL SEE US BEFORE BUYING WE HONESTLY BELIEVE YOU WILL SAVE TIME, TROUBLE AND MONEY. WE HAVE SOME EXCEPTIONAL BARGAINS, A FEW OF WHICH ARE LISTED BELOW:

CADILLAC 59 Victoria. The popular 4 pass. model.

CADILLAC 57 Touring, 7 Pass. Completely overhauled and refinished.

MERCER 1921 4 Pass. Sport, many extras.

WINTON 1920 7 Pass. Touring. Westinghouse shock absorbers.

CHANDLER Coupe, 1920, 4 Pass.

FRANKLIN Sedan, 1921. Like new; driven only 200 miles.

STEPHENS, SALIENT SIX, 1919, 7 pass. touring.

YOUR CAR WILL BE TAKEN IN EXCHANGE FOR ANY OF THE ABOVE AND TERMS CAN BE ARRANGED FOR RESPONSIBLE BUYERS.

ALLISON-ROOD CO.,
2518 MICHIGAN-AV. VICTORY 3900.

MERCER

Series 5 Racebaout, $3,000.

Model 22-72 Mercer, 6 passenger touring, $900.

Model 22-73 Mercer special, 4 passenger sport, $3,000.

Model 22-72 Mercer roadster, $1,250.

Model 22-73 Mercer, 4 passenger, Victoria top, $1,900.

1916 Hudson cabriolet, $600.

Phianna town car, $2,500.

1921 Maibohm roadster, demonstrator, $1,250.

1917 Stearns-Knight 5 passenger touring, $650.

1920 Paige 4 pass. sport, disteel wheels, $1,400.

THE SCHILLO MOTOR SALES CO.,
DISTRIBUTORS.
2317 S. Michigan-blvd. Calumet 4707.

Western Motor Car Co.,

Stearns-Knight Dist.

USED CAR BARGAINS.

1921 Cadillac Roadster; car is new; 6 cord tires $2,800
1920 Stearns-Knight sedan 2,800
1920 Haynes, Model 45; 5 cord tires.. 1,500
1921 Stearns-Knight touring 1,900
1917 Pathfinder Sedan—4 tires, wire wheels 1,050
1921 Overland Sedan 675

CASH OR TIME PAYMENTS.
2431 Michigan. Calumet 100.

Everybody Talks Bargains.

We want you to see ours.

1921 Ford Touring, extras $385
1920 Elgin Sport 845
1920 Paige Touring 985
1919 Willys Knight, extras 975
1920 6-55 Paige Sedan 1,985
1920 Ford Touring, extras 320
1917, 1918, 1919 Chevrolet Touring, From $185 up

2826 W. NORTH-AV. ARMITAGE 770.

USED CARS.

Different makes; all guaranteed and in A1 condition; cash, terms, or trade.

West Side Oakland Sales,
4700 WASHINGTON-BLVD.

ONE DAY ONLY.

Chevrolet 490 touring, 1920 model; A1 condition; fully guaranteed. Today, only $385.

2051 MILWAUKEE-AV.

BARGAINS OF REAL VALUE IN REBUILT used cars.

NORTH SIDE MOTORS CO.
924 Sheridan Rd. Ph. Lakeview 6901

LEXINGTON-HUPMOBILES—NEW MODELS on display. ROYAL SALES & SERVICE.
339 E. 58th-st.

AUTOMOBILES—GASOLINE.

OAKLAND

IF YOU READ THIS ADVERTISEMENT IT'S BECAUSE YOU KNOW YOU CAN BUY MORE VALUE FOR YOUR DOLLARS IN A USED CAR THAN YOU CAN IN A NEW CAR AT THE SAME PRICE.

WE FREQUENTLY HAVE CASES BROUGHT TO OUR ATTENTION WHERE A CUSTOMER WILL PAY $200 OR $300 MORE THAN WE WOULD CHARGE HIM FOR THE SAME CAR AFTER WE HAD THOROUGHLY REBUILT IT. WE WONDER WHY?

AND AGAIN LET US REMIND YOU OF THAT TIP: HAVE THE DEALER PUT THE YEAR OF THE CAR YOU BUY IN YOUR BILL OF SALE.

WE HAVE 1920 OAKLAND SEDANS REBUILT, REFINISHED AND HAVE SAME APPEARANCE AS NEW CAR AT $1,200.

OAKLAND 1920 TOURING REBUILT $900, AND ROADSTER AND FIVE PASSENGER TOURINGS ON DOWN TO $200.

AT LEAST "IN JUSTICE TO YOURSELF" LOOK OVER OUR LIST BEFORE YOU BUY. WE KNOW WE CAN GIVE YOU MORE VALUE FOR YOUR MONEY THAN YOU CAN FIND ANYWHERE ELSE IN CHICAGO.

Open evenings and Sundays.

EASY TERMS.

OAKLAND MOTOR CAR CO.,
Calumet 5310.
2426 S. Michigan-av.

TO TERMINATE BANK SALE

NEW 1921 COMET AUTOMOBILE

LIST PRICE DELIVERED IN CHICAGO, $2,525.00.

Windup Sale Price Delivered Chicago, $1,350

NO ADDITIONAL CHARGES

THIS IS A RARE OPPORTUNITY TO THOSE ABLE TO GET THEIR ORDER IN BEFORE SUPPLY RUNS OUT. A DEPOSIT WILL HOLD CAR FOR A REASONABLE LENGTH OF TIME.

READ THE FOLLOWING SPECIFICATIONS. THEN PRICE OTHER CARS WITH SAME UNITS. YOU WILL BE CONVINCED THAT THIS IS A VERY UNUSUAL AND RARE BARGAIN.

SPECIFICATIONS.

9 N. CONTINENTAL MOTOR (RED SEAL) MOTOR. BECK CLUTCH.
COLUMBIA AXLES.
WAGNER IGNITION SYSTEM.
WILLARD RUBBER THREADED BAT.
GENUINE LEATHER UPHOLSTERY.
125 INCH WHEEL BASE.
33x4½ INCH CORD TIRES.

2427 CALUMET-AV.

PH. CALUMET 2603.
OPEN EVENINGS AND SUNDAYS.
NOTICE—FEW CUSTOM BUILT MODELS (SPORT) AT SIMILAR REDUCTIONS.

MAXWELL CHALMERS SALES COMPANY

The cars listed below have been specially priced for our Week Day Sale.

MAXWELL CARS.

1916 Roadster	$ 200
1918 Roadster	250
1918 Touring	400
1919 Touring	450
1920 Touring	550
1921 Touring	775

CHALMERS CARS.

1915 Master 6	275
1917 Sport Model	650
1919 Touring	950
1919 Town Car	1,075
1920 Touring	1,400
1921 Sedan	2,000

OTHER STANDARD MAKES.

Chevrolet (90) Touring	$ 325
Ford, 1920 Touring; starter	350
Columbia, 1920 Sport	900
Lexington, 1920 Touring	1,300

AND NUMEROUS OTHERS.

Open Sundays and evenings.

TERMS.

Maxwell-Chalmers Sales Company,
2457 Michigan-av. Cal. 5820.

AUTOMOBILES—GASOLINE.

Buick Bargains

1920 5 pass., K-49, 4 new tires, new paint, thoroughly rebuilt and guaranteed.

1919, 7 pass., H-49. This car has cord tires, bumper, good paint, and mechanical condition guaranteed.

1919 5 pass., H-45, newly painted and rebuilt, equipped with brand new tires.

1918, 3 pass. coupe, rebuilt and refinished, equipped with 4 new tires, guaranteed mechanically.

1917, 3 pass. cabriolet, rebuilt and refinished.

All these cars are sold on our liberal guarantee with one week's trial. If not as represented return the car and get your money.

SOUTH SIDE BUICK SALES CO.,
3000 GRAND-BLVD.
DOUGLAS 632.
OPEN EVENINGS AND SUNDAYS.

BUICK TOURING.

ONLY $485

Yes, it's true, this practically new Buick touring car is being offered at this exceptional low price. Call see for yourself and be convinced.

Will arrange terms to suit the purchaser's pocketbook and take Ford in trade.

J. G. GLASER.

Open Sunday and Evenings.
1444-48 MICHIGAN. CALUMET 4214.

BUICK—TOURING, 1918, E-45. THIS CAR is perfect throughout, fully equip.; cord tires; 1 spare; worth $800; first one to hand me $485 drives it away. 510 W. 59th-st.

BUICK—1919 ROADSTER. WIRE WHEELS. $750.

AUTO EXCHANGE, 1240 Michigan-av.

BUICK—5-PASS. SEDAN; COMPLETELY overhauled and repainted; exceptional bargain. 2027 Michigan-av. Calumet 2080.

BUICK — ROADSTER, 1917; IN PERFECT mech. cond.; with special winter top; $600. 5060 Broadway. Sunny. 2132.

BUICK—ROADSTER, 1919, A SNAP, $650 cash or time. Open evenings. 3415 Madison-st.

BUICK—5 PASS., 1920 MODEL K-45, IN condition, cord tires, 1 extra, 2 bumpers, $875 cash. Oakland 2791. 834 E. 43d-st.

BUICK — TOURING, MODEL E-45; EXCELlent condition; new paint; $750. 823 E. 47th-st. Oakland 2233.

CADILLAC 8

TYPE 59 VICTORIA COUPE,

$3,250

THE NEW LOW IN CADILLAC PRICE.

Cadillac latest and current series. The same car that is being delivered today costing over $5,000. The eye cannot detect the least scratch or mark of wear. Mechanical condition guaranteed. Upholstered in rich heavy tan velour. The cord tires are very good shape. Fully equipped and ready to run.

Never be satisfied that you have received the greatest possible value until you have

VISITED

HARRIS and RODGERS

1424 S. MICHIGAN. CALUMET 3300.
AMERICA'S FINEST AND MOST INDIVIDUAL CARS.

CADILLAC,

1920, 7 pass. touring. This is probably the finest Cadillac we have ever offered for sale. It has been carefully driven on the boulevards of Chicago and has seen very little mileage. Special bargain price, $2,750.

Open Evenings and Sunday.

Send for new bulletin.

THE MARMON CHICAGO CO., INC.
2230 Michigan-av. Calumet 5800.

CADILLAC—1919, TYPE M-57, TOURING car. This car is in excellent mechanical condition; excellent paint, top and new cord tires all around; driven less than 16,000 miles; 2 good extra tires; price $1,600; cash only. Winston Motor Co., 212 Scott-st., Joliet, Ill. Phone 2907.

CADILLAC 53—OVERHAULED; ALL REFINished like new; bargain or trade for good roadster or coupe. 908 Kenwood. 106 W. 55th-st.

CADILLAC—TYPE 59, TOURING; AN EXceptionally fine one at the lowest price we have ever made on a car of this type. Dixon Motor Corp., 2448 Michigan-av. Victory 4184.

CADILLAC 53—TOURING—JUST LIKE NEW. Used very little. The classiest car in Chicago. Must see to be appreciated. Lots of extras. 2737 Madison.

CADILLAC 8—5 PASS. SPORT, 57; NEED money; must sacrifice one of the best looking cars on drive; new paint, new nickeling, disteel wheels. Ph. Sunnyside 110.

CADILLAC—Fuel PHAETON; LIKE 8 CORD tires. Can be seen after 5 p. m. at 1212 W. Madison.

CADILLAC — LATE SERIES PHAETON, Like new; $2,750. Riviera Garage, 4827 Broadway. Sunnyside 1222.

CADILLAC — 8 5 PASS. SEDAN IN GOOD condition; will sell at a sacrifice. $900. 6820 Stony Island-av.

CADILLAC ROADSTER—FOR SALE — 55; completely overhauled; 6 cord tires; sacrifice, $1,200. HYDE, Edgewater 1866.

CADILLAC — MODEL 57 TOUR.; SNAP; $1,450. 1337 N. Clark.

CADILLAC—8, 4 PASS., SPECIAL, LIKE new, many extras. Oakland 7262.

CASE—TOURING, 1921; WILL SACRIFICE for cash; can't be told from new. Wentworth 4884.

CHALMERS—$475.

TERMS $200 DOWN, BAL. $35 A MONTH. 7 pass., late 1917, 6 cyl., in tip-top shape; equipped with many extras; newly painted. South Side Auto Sales, 3115 E. 63d-st.

CHALMERS—1919, 5 PASS. TOURING. NEW tires and paint, looks and runs like new; $250 cash, bal. terms. Oakland 2791. 834 E. 43d-st.

CHALMERS—4 PASS. COUPE; NEW PAINT; $485. 1337 N. Clark.

CHANDLER COUPE

Late model, large 4 pass., repainted, overhauled, like new; 5 white wire wheels, cord tires, many other extras; biggest bargain in Chicago if you are interested in a good stout car for the winter; $1,150. Open evenings and Sundays.

We also have some other makes of cars from $200 up.

W. V. Faurer Motor Co.,
2035 S. Mich.-av. Cal. 4229.

CHANDLERS—WE HAVE A FEW REBUILT and refinished cars including sedans and coupes. THOS. J. HAY, INC., Chandler Dealer, 2521 Mich.-av. Victory 8200.

CHANDLER—LATE 1920 CHUMMY, LIKE new. 3460 Ogden-av. Lawn. 960.

CHEVROLET SEDAN.

Chevrolet Sedan, in good condition; will sell cheap for cash.

2328 MICHIGAN-AV.

CHEVROLET — 1919 BABY GRAND; FOR quick sale; $450. 823 E. 47th-st. Oakland 2233.

CHEVROLET—5 PASS., NEW PAINT, NEW tires; completely overhauled; must sell quick; $300. 1443 E. 63d-st.

CHEVROLET—1919 BABY GRAND TOUR., like brand new; has many extras; good tires; bargain; $450. 2351 S. Ashland.

CHEVROLET—TOURING, 1919; GOOD MEchanical condition; looks like new; $250; cash or time. 3415 Madison-st.

CHEVROLET — 1920 SEDAN; LIKE NEW. Cheap for cash. Lake View 901.

CHEVROLET TOUR., 1919—EXTRA GOOD cond.; best offer. 4407 W. Madison.

CHEVROLET — TOUR., 1917; STR., GEN., tires in good shape; $175. 4023 S. Wabash.

CLEVELAND — ROADSTER; CURRENT model; appearance and condition like new; many extras; Bosch magneto; see and get our low figure.

Tom Hay And Son
2530 Mich.-av. Victory 4260.

COLE—1919 SPORT; REFINISHED; PERfect.

$1,350.

Terms if desired. Car in trade.

AUTO EXCHANGE, 1240 Michigan-av.

COLE — MY 7 PASSENGER 8, LATE MODel; tip top shape, with both winter and summer tops; no reasonable offer refused. 4618 Indiana-av. Tel. Drexel 7618.

COLE—1920 7 PASS.; SEAT COVERS, 2 bumpers, spotlight; 5 good tires; mechanically perfect. 5033 Broadway. Edgr. 2255.

DANIELS 1918 6 PASS.

touring car, new paint, wire wheels; carries new car guarantee; a high grade car at a low price. Daniels Automobile Co., 2210 Michigan-av. Calumet 1826.

DANIELS—7 PASS. TOUR. JUST LIKE new; classiest car in town; bargain; $2,250. PERFECTION AUTO SALES, 930 E. 47th-st.

DODGE—TOURING; PERFECT CONDITION; $450 cash or time. Open evenings. 3415 Madison-st.

DODGE—NEW COUPE, SEAT COVERS; will sacrifice. 4335 W. Madison-st.

DODGE — 1918 SEDAN; LIKE NEW; SLIP covers. 4701 W. Madison.

DODGE SEDAN—1920; 4 DOORS, 5 CORD tires, 2 bumpers. Like new, 6807 S. Halsted.

DODGE — 1918 TOURING, CHEAP FOR cash. 3345 Montrose-av.

DODGE — TOURING, $450. 4517 N. KEDzie. State 8860. Peterson; no dealers.

DODGE—TOURING; LIKE NEW; $450; terms or trade. 1811 Madison. Open eves.

DODGE SEDAN—GOOD AS NEW; MOTOR perf.; also tires, $790. 4407 W. Madison-st.

DODGE—NEW—5 PASS. TIME PAYMENTS. Phone Englewood 171.

AUTOMOBILES—GASOLINE.

DODGE—1920 TOUR. IN PERFECT COND.; has cord tires, seat covers, spot light, extra tire, etc.; a real bargain at $695; terms arranged. 5351 S. Ashland-av.

DODGE—LATE 1920 TOUR., POSITIVELY like new; priv. party will sacrifice. Phone Irving 7704.

DORT

Dort used 1920 models in touring and roadster types, thoroughly overhauled, are being offered at very reasonable figures.

LOUIS GEYLER CO., DORT DISTRIBUTORS,

2500 Michigan. Victory 7800.

DORT—1921 DEMONSTRATOR, LIKE NEW, driven 2,300 miles; has wheel lock, Alemite, spare tire with Dort cover, bullet lamps, bar radiator cap with lock and motometer. See MR. BALES, E. & G. MOTOR SALES CO., 117 E. Garfield-blvd. Englewood 613 and 614.

DORT.

Deferred payments or trades. J. WEINSTEIN, 1108-16 S. Kedzie-av., Nevada/818-2219.

DORT—1920; A1 MECHANICALLY; EXCELlent tires; refinished a beautiful ocean green; best buy in the city; $695; terms or trade; open evenings. 5107 N. Clark-st.

ELGIN TAXICAB—THIS CAB WAS NEVER for taxi service; can be purchased for $1,240. ELGIN MOTOR CAR SALES CO., 2323 Michigan-av. Calumet 6420.

ELGIN — '20, TOURING; WONDERFUL cond.; $900. Shoppers and dealers, please don't bother, but if you want a real car at a real buy look this one over. 4741 Addison.

ESSEX—1920 SEDAN, IN FINE CONDITION; must sell today; $1,200. 6820 Stony Island-av.

FORD—SEDAN, 1921, 2 WEEKS OLD, AT A big saving; full of extras; cash, terms or trade; open evenings. till 10. 2560 S. Halsted.

FORD — TOUR., 1920; STARTER, DEM. rims, exc. run; cond., $300, cash or terms. Open eves. till 10. 2560 S. Halsted.

FORD 6—SCOUT MODEL, 1921; SAME AS a new car; lots of extras; will sell cheap; cash or time. 3415 Madison-st.

FORD—SEDAN, 1921; BRAND NEW; RUN 50 miles; very cheap; cash or time., 3415 Madison-st.

FORD — LATE '20 TOUR., MECH. PERF., dem. rims, fine tires, bargain, $325, terms or trade. 6905 S. State-st.

FORD—1920 TOUR.; SUMMER AND WINter top and extras; $325 cash. Prospect 3384.

FORD—SEDAN, LATE 1920; LIKE NEW; many extras; excellent tires; must sell immediately; $750. 4275 Milwaukee-av.

FORD—TOUR. CAR, $210; DEM. RIMS; LIKE new; perf. cond.; $100 down, bal. 10 mos., bargain; act quick, 3431 Irving Pk.-blvd.

FORD—TOURING, 1919, EXCELLENT MEchanical condition; cash or terms. 6047 Cottage Grove.

FORD TOUR. — 1921; DEM. R. LIKE NEW. Must sell; open eves. 6807 S. Halsted.

FORD SEDAN—1920; FIRST CLASS SHAPE. A real barg. Open eves, 6807 S. Halsted.

FORD—RUNABOUT, 1919, PERF. COND., $160; must sell. 4407 W. Madison.

FORD—SEDAN, 1920; LIKE NEW; A BARgain for some one; $895. 2275 Milwaukee.

FORD—1921, SEDAN, LIKE NEW. 4701 W. Madison-st.

FORD TOUR 1918—FINE COND.; BARGAIN, $145. 4407 W. Madison-st.

FORD SEDAN—LATE 20; GOOD AS NEW; sacrifice, $495. 4407 W. Madison.

FORD COUPE, 1921—GOOD AS NEW; BARgain, $485. 4407 W. Madison-st.

FORD—SEDAN, 1919; WIRE WHEELS, LOTS OF extras, bargain, $400. 1924 W. Madison.

FORD — 1920 TOUR., STARTER; AT A bargain. 3447 Southport-av.

FORD—TOURING, 1921, LOOKS AND RUNS like new. 5036 Broadway. Sunnyside 274.

FORD—SEDAN, 1921; FULLY EQUIP.; EXtras; must sacrifice. Canal 3397.

Franklin-Marmon Hupp.

North Side dealers. George Marquette Motor Sales So., 5971 Ridge-av., at Clark. Sheldrake 3545 and 3790.

HAYNES—1920, 7 PASS. TOUR.; LIKE new.

$1,475.

AUTO EXCHANGE, 1240 Michigan-av.

HAYNES—MODEL 50, NEW, WITH EXtras; $1,550 cash. SMITH, 116 Madison-st., Waukegan.

HAYNES—FAMOUS MOD. 37; NEW PAINT; like new; $775. 1337 N. Clark.

HUDSON SPORT

Supersix; run less than 1,000 miles; perf. cond.; spare tire and spotlight. Terms arranged. Bargain for quick deal. See MR. WITHERSPOON, 3058 Cottage Grove.

HUDSON — SUPER-SIX; CAN'T TELL IT from new; $100 worth of extras. This car has been used very little. Will demonstrate. $595. 2351 S. Michigan.

HUDSON — 1920 SPORT; ABSOLUTELY like new; has 6 new cord tires, top, and body is perfect; will take $1,275; terms arranged. 5351 S. Ashland.

HUDSON—PRACT. NEW 4 PASS. SPORT; cord tires, wire wheels; paint and top like new; only $950; terms or trade. Fairfax 2840.

HUDSON 6—1918; $350; ELEGANT CONDItion; open evenings till 10. 2560 S. Halsted, opp. 26th.

HUDSON — SPORT MODEL; YOUR OWN price. Cash or time. Open eve. 1741 Madison.

HUDSON—4 PASS. SPORT MODEL; LIKE new; A1 condition; 6 wire wheels; 6 cord tires; extras. 3206 Lincoln-av.

HUDSON—TOURING, 1920, LIKE NEW; $1,000; terms. 1811 Madison. Open eves.

HUPMOBILE

1920 touring, 5 pass., excellent mechanical condition and paint, fine tires. The most economical and best car in its class. Also 2 pass. roadster. Each specially priced, $1,050.

Open Evenings and Sunday.

Send for new bulletin.

THE MARMON CHICAGO CO., INC.
2230 Michigan-av. Calumet 5800.

HUPMOBILE—7 PASS. TOURING; SPLENdid condition; motor thoroughly overhauled and guaranteed mechanically. Rosbar Motor Sales, 3211 Irving Pk.-blvd. Ph. Irving 632.

HUPMOBILE — IMMEDIATE DEL. YOUR car taken in trade. 3460 Ogden-av. Lawndale 960.

HUPMOBILE—'21 TOUR.; DRIVEN 1,000 miles. 4701 W. Madison.

HUPMOBILE—'18 TOUR., PERF. COND. 4701 W. Madison-st.

JORDAN—1918 CLASSY SPORT; A1 CONDItion; looks like new. 3602 MacLean-av.

JORDAN — TOURING; BIG SACRIFICE; leaving town; like new. Phone Drexel 5976. 4427 Grand-blvd., rear.

AUTOMOBILES—GASOLINE.

JORDAN — TOURING; VERY GOOD CONDItion; bargain; $750. 1924 W. Madison-st.

KISSEL ROADSTER—LATE MODEL; BARgain; fully equipped; good tires. Price $200 or best offer. Can be seen at Argyle Garage, 5056 Broadway. Ask for Rosenberg's Kissel.

KISSEL SEDAN — 5 PASS.; NEW PAINT; snap, $775. 133 N. Clark.

LEXINGTON SEDAN.

1920 Lexington, 1st class condition. Like new, $1,200.

CHAS. LANGE & BROS. CO.,
BUICK DISTRIBUTORS,
2623-27 Milwaukee-av.
Spaulding 234.
Open Eves. and Sunday.

LEXINGTON TOURING 1920

This car is in excellent mechanical condition and has just been refinished a beautiful deep sea green. Car is equipped with wire wheels and a good set of tires. Will make great sacrifice for quick sale.

MAXWELL-CHALMERS SALES CO.
2457 Michigan-av. Calumet 5820.

LEXINGTON.

1921, Thoroughbred; fully equipped; like new; guaranteed as a new car; terms.
4826 Broadway.

LIBERTY—SPORT MODEL, REPAINTED, overhauled; seat covers; $900.
McSHANE & HILL,
2458 S. Michigan-av. Victory 3640.

LINCOLN COUPE.

For business reasons I am forced to sacrifice my car, which is perfect in every way. It has had little mileage, looks and runs like new, and is fully equipped. Telephone Evanston 7788.

MARMON SPEEDSTER,

1921, driven very little. This is probably the fastest road car in the world and very snappy looking. In best possible mechanical condition, painted military gray, equipped with wire wheels and cord tires. Specially priced.

Open Evenings and Sunday.
Send for new bulletin.
THE MARMON CHICAGO CO., INC.
2230 Michigan-av. Calumet 5800.

MARMON—
1922 4 pass. 4 door; car like new; has seen very little mileage; 5 excellent cord tires and many extras; priced very low. E. L. Cummins, Calumet 5200.

MARMON, 1922, NEW.

Cost $4,250; driven 800 miles; bargain; consider car in trade. Edgewater 4766.

MAXWELL TOURING — 1921, USED 2 months. Spare tire; fully equipped. Sacrifice for $600. Buckingham 544, after 6 p. m.

MAXWELL—TOURING, 1918; FIRST CLASS condition, best offer takes it; a good buy. 4733 Cottage Gr., ph. Drexel 3596.

MAXWELL — 4918; NEWLY PAINTED; 5 demountable wheels; good tires; runs fine. Bargain, $175. South Shore 2542.

MAXWELL—TOURING, 1918, $125; SELF starter, eleg. running cond.; open evenings. 2560 S. Halsted, opp. 26th.

MAXWELL—LIGHT, 1920 TOUR., LIKE new; $435. 1337 N. Clark.

MAXWELL—$150 BUYS 1917 TOUR.; A-1 mech. cond. 1506 S. Kedvale.

MAXWELL—ROADSTER, GOOD RUNNING condition; $125. 1924 W. Madison.

MERCER

Series 5 roadster, jump seat in rear, driven 6,000 miles, painted dark green, disk wheels, is excellent cord tires, best possible mechanical condition. Price $2,500.

Open Evenings and Sunday.

Ph. Melin.

1736 Michigan-av.

Open Evenings and Sunday.

FORDS

CLEARANCE SALE.
NORTH SIDE.

3161 N. Clark-st. Graceland 6407.

1914 Touring, bargain..... $ 85
1915 Touring..... 110
1916 Touring..... 135
1917 Touring..... 165
1920 Touring, wire wheels..... 250
1921 Sedan, like new..... 535
1920 Coupe, bargain..... 400

Open Evenings and Sunday.

FORDS

CLEARANCE SALE.
WEST SIDE.

2751 W. Madison-st. Seeley 7466.

1917 Touring..... $150
1918 Touring..... 185
1919 Touring, starter, block..... 200
1920 Touring, starter, dem. rims..... 325
1920 Coupe..... 395
1920 Sedan..... 475

FORDS

REDUCED PRICES.
SOUTH SIDE.
6350 COTTAGE GROVE.

1920 Coupe, like new..... $450
1920 Tour., very good..... 210
1920 Road. Very cheap
1920 Tour., chassis, bargain..... 110

FORD SEDAN — 1920; $465; FULLY equipped. Good condition. After 5 p. m. call on Leone Oscar Hansen, 945 N. Hoyne-av., Humboldt 6754.

FORD—SEDAN,